No other industry, in time of depression, is spending money to give public service as is the newspaper press. When news breaks newspapermen go and get it and play it, whether advertising is "in" or "out."
—*Editor and Publisher.*

The Washington Post.

Today—Rain, warmer.
Tomorrow—Fair, colder.
Yesterday—High, 44; low, 20.
1931—Highest, 37; lowest, 33.
Details on back page.

NO. 20,363. ENTERED AS SECOND-CLASS MATTER POSTOFFICE, WASHINGTON, D. C. WASHINGTON: THURSDAY, MARCH 17, 1932.
COPYRIGHT, 1932, BY THE WASHINGTON POST CO.
THREE CENTS.

POLICE ADMIT BEING BLOCKED BY KIDNAPERS

High Official Confesses Solution of Lindbergh Case Distant.

CRIMINALS BELIEVED WAITING FOR LULL

Most Tangible Clew Comes in Strange Vanishing of Two Servants.

Hopewell, N. J., March 16 (A.P.).—Although police still are convinced the kidnaped Charles Augustus Lindbergh, jr., is alive, a high police official said tonight they are no nearer a solution of the strange case than they were two weeks ago.

The statement was made by one of the authorities directing the hunt for the famous flier's son, but he refused to allow the use of his name.

Although he characterized the work of investigators as clever enough to rival the best efforts of Scotland Yard and of the fictional Sherlock Holmes, he said they had thus far been unable to form a theory, even about what type of criminal was responsible.

It still was a matter of conjecture, he explained, whether a professional gang, a band of amateurs or maniacs were responsible.

"Go-Betweens" Unsuccessful.

He said Salvatore Spitale and Irving Bitz, who were named by Col. Lindbergh as his "go-betweens," and Morris Rosner, who has acted on at least one occasion since the kidnaping as the aviator's emissary, were believed to have made little headway in their endeavors.

While he explained that police had no definite ground for suspecting any of the Lindbergh servants, he said none was free from suspicion.

The police conviction the child is still alive, he said, is based on a belief the kidnapers would not dare to slay the infant. He said officials were inclined to discredit the frequently advanced argument the abductors might kill the child if the hunt pressed too close. It would be easy for them to leave the baby in a hotel room, he added.

A general impression persisted in some circles that as soon as the frenzied search has quieted down further, new word may come from the child-stealers. This theory was based on a supposition that the curly-haired child is still alive and is being well cared for, but that those who made off with him are biding their time—waiting until they consider it safe to complete negotiations.

Most Tangible Clew.

As the fifteenth day since the abduction drew to a close, the investigators were tracking down vaguer clews than ever before—queer anonymous letters, stories of old kidnapings and wild rumors that would not remain silent.

The most tangible lead was based on the story of Mr. and Mrs. Leandro Lightfoot, of Franklin Park, N. J., who told how their two German servants, a butler and a maid, took a long automobile ride the night of the kidnaping and gave up their jobs the next day.

"Our investigators are checking the story," State police officials said, "but

Continued on Page 2, Column 2.

Dr. Abbot Better After Operation

Secretary of Smithsonian Recovering in Hospital at Charlotte.

Charlotte, N. C., March 16 (A.P.).—Dr. Charles G. Abbot, noted in the scientific world for his discoveries regarding the solar system and secretary of the Smithsonian Institution at Washington, was reported recovering in a hospital here today from an operation performed yesterday.

The scientist was understood to have placed himself under the care of physicians here Monday while on a Southern tour for a rest.

Dr. Abbot was for many years associated with the Astrophysical Observatory in Washington, and is widely known for his invention of numerous instruments for such work, as well as for several books on the subject.

Ship at Sea Reported In Flames and Sinking

New York, March 16 (A.P.).—The Radio Corporation of America reported tonight that it had intercepted a message from the steamer Sunoil reporting an unidentified ship in flames and sinking about 52 miles south of Penwick Light, off the Delaware capes.

The message said the Sunoil was unable to identify the blazing ship, and was proceeding on her way "because many small boats were in the vicinity."

Mrs. Norton to Seek "Limited Franchise"

Soon Will Introduce Resolution in House for Revision of Laws and Allowing District Representation in Congress.

Such perennial problems as District representation in Congress, local governmental reorganization and revision of antiquated District laws, would be settled once and for all under a resolution to be introduced by Mrs. Mary T. Norton, chairman of the House District committee.

Following a meeting of the committee yesterday Mrs. Norton announced she will ask Congress to name a committee comprising Senate and House District committee members and heads of outstanding local civic groups to study problems of District government and report back to Congress.

Mrs. Norton believes the District should be given a "limited franchise"—that is, representation in both houses of Congress. Complaints that have swamped her committee have convinced her something is wrong with the present form of government.

Last Saturday she voiced her ideas in a radio address, but decided only yesterday to seek a solution through congressional action. Under her plan, numerous pending issues, including proposed election of school board members, would be submitted to the special commission for review.

Mrs. Norton asked early action on the street car merger bill at yesterday's committee meeting. Hearings before the utilities subcommittee were ordered printed, and Mrs. Norton announced she will confer with Representative Loring Black, jr., subcommittee chairman, with a view to reporting the consolidation project favorably. The Senate District committee will vote on the Senate merger bill tomorrow afternoon.

Nine District bills will be presented to the House for action next District day, March 28, Mrs. Norton said. The group decided to hold hearings on the old age securities bill, to provide a pension of $9 a week for District residents over 60, and to take up the Bowman bill to regulate securities.

The committee favorably reported the Comptroller of the Currency's bill for more rigid regulation of local banks, trust companies and building and loan associations, and the Senate bill for extending to nearby Maryland counties additional District water privileges. A bill to require insurance companies to maintain principal records in Washington, amended by the corporation counsel's office, was approved.

LIMIT PENAL TERMS GIVEN 5 KIDNAPERS

Abductor of James De Jute, 12, Gets Life; 18-Year-Old Girl Stolen and Freed.

(United Press.)

While the world awaited developments in the two weeks' old kidnaping of little Charles Augustus Lindbergh, jr., public demand for severe penalties in abduction cases resulted Wednesday in the sentencing of five kidnapers, in widely separated cities of the United States, to the longest prison terms that the law would allow.

Dowell Hargraves, one of the kidnapers of James De Jute, 12-year-old Niles, Ohio, school boy, was sentenced to life imprisonment.

Samuel Leffer, convicted in New York of the kidnaping of a Brooklyn butcher, was sentenced to 50 years.

Ralph Sheldon, Louis Frank and Jesse Orsatti, who kidnaped an Agua Caliente race track official, were sentenced in Los Angeles to from 10 years to life, with the maximum term recommended.

"Kidnaping is the worst of all crimes. It is becoming too common. An example must be made to discourage such things," Judge Lynn B Griffith, in court at Warren, Ohio, said in sentencing Hargraves to life imprisonment.

Judge Charles C. Nott, jr., New York, fixed Samuel Leffer's penalty at 50 years' imprisonment in Sing Sing for participating in the snatching of Sidney Mann, from whom he and two other men extorted $69 after holding him prisoner several days. Leon Golden and Max Lipsky, Leffer's co-conspirators, already had been sentenced to life imprisonment and 20 years, respectively.

Judge Charles S. Hurnell, in Los Angeles, recommended that Sheldon, Frank and Orsatti serve the maximum of their ten years to life sentences. They were convicted of kidnaping "Zeke" Caress and his wife and holding them for ransom. Caress was an official at the Agua Caliente Race Track.

Another kidnaping was reported at Huntington Beach, Calif., when a young man wrested Orpha de Busk, 18-year-old beauty, from her escort and held her prisoner several hours.

Miss de Busk was driving with Clarence Double, 21, when the kidnaper stopped the car, robbed Double and forced the girl to accompany him in a stolen automobile. She was freed, unharmed.

Honduras Again States Guatemala Ignores Pact

Tegucigalpa, Honduras, March 16 (A.P.).—The foreign office has sent a new protest to Guatemala alleging that Article XVI of the Washington Arbitration Treaty of 1930 has been violated.

Honduras' complaint is that Guatemalan authorities and citizens are again performing official acts on Honduran territory of Manguito and Chachahualia.

Former Senator Reed, Better, Still in Peril

Rochester, Minn., March 16 (A.P.).—James A. Reed, former United States senator from Missouri, continued to show improvement, his physician said late today, but was not yet out of danger.

The former senator was operated on Friday for a gall bladder disorder.

LEAGUE INQUISITORS JOIN PEACE EFFORTS

Decision Boosts Hopes for Armistice; Two Forces Clash in Manchuria.

Shanghai, March 16 (U.P.).—The League of Nations inquiry commission agreed today to participate in peace negotiations at Shanghai, where municipal authorities estimated 6,000 persons were killed in the recent warfare between Chinese and Japanese.

The authorities placed the number of wounded at 2,000; the missing at 10,040, and property damage at $385,000,000. It was estimated that 160,000 families were affected.

The peace negotiations continued unsuccessful, but new hope for an armistice was raised by the announcement that the league commission would participate in conferences, delaying its departure until March 26.

The Japanese Minister, Mamora Shigemitsu, disclosed that he had held a secret conference with Dr. Wellington Koo, former Chinese foreign minister, but as yet has not reached any truce decision. Another meeting will be held immediately, after which it is hoped a truce will be arranged.

Harbin, Manchuria, March 16 (U.P.).—The first clash in a new drive against rebels in Manchuria occurred today near Kirin, where Chinese forces opposing the new pro-Japanese government of Henry Pu-Yi were scattered with heavy losses.

A Japanese brigade under command of Gen. Hamano attacked the "rebels," who had been reported menacing a wide district south of the Chinese Eastern Railroad. The Japanese lost three dead and a few wounded.

While the Japanese were crushing resistance in the central and eastern

Continued on Page 3, Column 6.

Ohio Governor to Call Assembly to Help Poor

Columbus, Ohio, March 16 (A.P.).—An extraordinary session of the Ohio General Assembly will be called by Gov. George White to consider the enactment of unemployment and poor relief legislation, the governor said tonight.

The date for the special session has not been fixed but probably will be decided upon tomorrow. He indicated it may be called next week.

Market Suspends Trading in Kreuger

Stockholm Exchange Votes on Course for Opening on Monday.

Stockholm, March 16 (U.P.).—The board of governors of the Stockholm Stock Exchange today voted to suspend transactions in Kreuger & Toll shares on Monday when the exchange reopens.

The market has been closed since the suicide of Ivar Kreuger, head of the giant match industry centering here and extending into every country of the world save Russia. The closing was voted on Saturday to protect the various Kreuger companies which were affected by Kreuger's death.

Berlin, March 16 (U.P.).—It was reported here today that Oscar Rybeck, director of Swedish Match Co., Kreuger & Toll subsidiary, would succeed the late Ivar Kreuger in the general management of Kreuger interests.

SALES TAX FOES FALTER IN FIGHT TO BLOCK MOVE

Lack of Unison Detracts From Attacks Made Before House.

IN SESSION TONIGHT TO SPEED UP DEBATE

Test Is Expected Tomorrow When New Revenue Bill Study Is Started.

By J. B. McDONNELL.

Opponents of the manufacturers' sales tax provision of the $1,096,000,000 tax revision measure yesterday played a somewhat weak and discordant tune in lieu of the triumphal march they had promised.

To carry the figure farther, the gatherings of the opponents might be likened to the fervent gatherings of earnest citizens with music complexes who came all prepared to play beautiful masterpieces but without agreement on a leader who should decide what they should play.

Debate dribbled along in the House, with only a few members paying attention to the numerous others who got up to talk for five, ten or more or less minutes which had been yielded them from the Democratic or Republican dictators of debate timing.

Opponents of the sales tax sought to detract from the significance of the determination of party leaders to close debate tonight and the acquiescence of the House membership to meet in night session to end general debate.

Sponsors Have Different View.

But the leaders sponsoring the tax thought differently. They pointed to an attendance of 26 at the meeting called by Representative Fiorella H. LaGuardia (Republican), of New York, and to an attendance of something like 45 to 50 at the Democratic rally of opponents held in the caucus room of the House Office Building last night at the behest of Representative Robert L. Doughton (Democrat), of North Carolina, and Representative John E. Rankin (Democrat), of Mississippi.

The fighting Rankin, however, refused to accept such an estimation

Continued on Page 3, Column 2.

17 Fishermen Marooned On Erie Ice Floe Saved

Buffalo, N. Y., March 16 (A.P.).—Marooned on a derelict ice floe drifting in Lake Erie, seventeen fishermen were saved today by United States Coast Guardsmen who rowed through more than a mile of ice-clogged water to rescue them.

The men were members of a group fishing through the ice which forms on the shore of the lake. Without warning a huge floe broke away from the field and started to drift across the lake toward the Canadian shore. Four men who were on the edge nearest the shore managed to reach land by jumping from one small floe to another, but the seventeen others were carried out into the lake.

GAS TAX BOOST WINS APPROVAL OF U.S. BUREAU

Auto Weight Levy Plan Is Revamped in Report of Efficiency Group.

SPECIAL ROAD FUND FOR DISTRICT URGED

Program Would Put Burden of Highway Work Cost on Motorists.

The Bureau of Efficiency yesterday completed dissection of two more of the Mapes taxation measures, reporting them back to the Senate District committee in a form far different from the auto weight and increased gasoline tax bills that passed the House.

Unexpectedly the bureau approved a 2-cent increase in the gasoline tax and sanctioned, in part, House automobile weight tax recommendations. But, as it rewrote the Mapes estate tax, so the bureau completely revamped the second phase of the Mapes $4,000,000 tax program.

First, the weight feature was deleted from the auto weight tax bill, so far as it concerned pneumatic-tired cars under 6,000 pounds and solid-tired machines under 4,000 pounds.

Highway Fund Proposed.

Second, the personal tax on automobiles, thrown into the discard by the Mapes committee, was tacked on to the bill by the bureau, to make up some of the revenue lost from the weight tax revision.

Third, a special "highway fund" was proposed, to which would be credited all collections from motor vehicle operators' permit fees, motor fuel taxes, motor vehicle registration fees, title fees and assessments made against abutting property for paving purposes, under the Borland law.

Fourth, the entire cost of construction and maintenance of highways, and one-half of the cost of bridge construction and maintenance, would be charged to this highway fund, under a plan to tax motorists according to their use or damage to streets.

Puts Burden on Autoists.

"This plan would place almost the entire burden of street construction and maintenance upon motor vehicle owners, and would relieve the general taxpayers of the District of any share of this obligation," Director Herbert D. Brown of the Bureau of Efficiency told Chairman Arthur

Continued on Page 9, Column 2.

110 Believed Drowned As Japanese Ship Sinks

London, March 16 (U.P.).—The Japanese coastal steamer Choan Maru, of 2,812 tons, struck a submerged rock near Chefoo in a dense fog Saturday and was believed to have gone down with the loss of 110 passengers and crew, the Daily Herald correspondent reported today from Kobe.

Americans, in Dire Need, Are Ordered to Quit Russia

Several Hundred Destitute and Stranded in Moscow Because of Failure to Find Jobs in Soviet After False Promises of Red Functionaries.

Moscow, March 16 (U.P.).—Several hundred Americans who came to Russia looking for jobs, homes and other benefits of the Communist state were informed tonight that they must leave the country without delay. The government has decided suddenly on a general tightening of its regulations affecting foreigners.

Many of the Americans sold all of their belongings and invested virtually all of their money in transportation to Russia. Most of them are now stranded and penniless.

They have no living quarters and almost no food. For the most part they are subsisting on charity. Soviet authorities have attempted to make some arrangements for them, but the city of Moscow already is overcrowded and the recent influx of foreigners has made conditions worse. Some of them are sleeping eight and ten in one room.

In addition to the Americans there are many Germans and other foreigners who came to Russia because they could not find work in their own countries.

It was understood that Soviet functionaries abroad told them they were assured of jobs, visas and homes when they arrived in Russia, but they have received none of these benefits.

They entered as tourists, and for that reason were not legally allowed to accept jobs. However, some of them found work and were busy for months. Others arrived recently looking for jobs, but the influx caused the Soviet authorities to tighten their enforcement of laws affecting foreigners. It was indicated that some exception to the laws might be made in favor of some of those in distress.

The plight of the Americans is most serious because they are so far from home. Furthermore, they have no regular consular protection in Moscow because of absence of diplomatic relations between Russia and the United States.

M. Borodin, former adviser to China, who recently was appointed a member of the presidium of the commissariat of labor, is attempting to straighten out the situation. He organized a special office to register the stranded foreigners, and it was understood that special privileges might be granted foreigners already here or en route here. Thereafter, however, all foreigners will be obliged to leave when their tourist visas are terminated. Arrangements for employment in Russia must be made in advance.

Borodin's effort may develop into the first organized attempt of the Soviet Union to deal with the immigration problem.

Gov. Roosevelt Victor In North Dakota Vote

New Yorker Is Given 33,660 Ballots in 1,350 Precincts.

Fargo, N. Dak., March 16 (A.P.).—Franklin D. Roosevelt won the North Dakota Democratic presidential preference contest in yesterday's primary on the face of returns tabulated by the Associated Press election bureau tonight from more than one-half of the State's 2,235 precincts.

Returns from 1,350 precincts tonight out of 2,235 gave Roosevelt 33,660; Murray, 19,431.

With 48 of the State's 53 counties reporting partial returns, Roosevelt held a lead in 40, while the others gave Murray the margin, none, however, particularly impressive.

Incoming returns added to the Roosevelt lead, which has run close to two to one throughout the tabulations.

The amazing number of Democratic ballots cast in this normally Republican State set an all-time record for that party's vote in a presidential primary. The highest previous vote was around 13,000.

Already 52,000 Democratic ballots have been tabulated, and indications were that the total from the State would exceed 60,000.

Former Senator France maintained

Continued on Page 3, Column 5.

Win in West, Following Last Week's in East, Hailed by Friends.

By EDWARD T. FOLLIARD.

Gov. Franklin D. Roosevelt of New York has cleared another hurdle and damaged the prestige of another foe in the race for the Democratic presidential nomination.

He has decisively defeated Gov. William H. (Alfalfa Bill) Murray of Oklahoma in the preferential primary in North Dakota, where the prize was ten delegate votes in the national convention.

Thus, in the space of one week, the New York governor has been victorious in both the East and the West, his triumph over Murray coming seven days after he had administered a smashing defeat to Alfred E. Smith in New Hampshire.

On the basis of returns from a little more than half the North Dakota districts, Roosevelt was leading Murray by a margin of almost two to one. The districts still to be heard from were rural ones, and consequently were expected to give Murray more votes than Roosevelt. However, politicians conceded that Roosevelt was too far ahead to be in danger.

The North Dakota voters went to the polls Tuesday, but so slow were

Continued on Page 3, Column 4.

ARLINGTON'S SCHOOL BOARD CLERK QUITS

F. J. Hallock Resigns as State Audit of County Records Proceeds.

Resignation of F. J. Hallock, clerk to the Arlington County School Board, was announced yesterday from the office of County School Superintendent Fletcher Kemp. The announcement was brief, stating he had resigned and that his resignation had been accepted by the school board.

His action follows closely that of E. Wade Ball, county treasurer, after the reporting of an alleged shortage in the accounts of the county by the county board. This shortage has been placed at more than $250,000, according to reports. Ball resigned February 26 at the request of the company which bonded him.

While the chairman of the county school board and county school superintendent refused to make any statement as to the cause of the sudden resignation of their clerk, it is learned that it came following a conference on Tuesday night between the county school board and the State auditor, T. Coleman Andrews.

The State auditors are now making an investigation of the records of the school board as well as the county's books, and it is rumored that there is a shortage in those accounts also.

Mr. Hallock, who could not be located around the county courthouse yesterday, held the position as clerk to the county school board for the last five years. It pays $1,500 a year. He was formerly in the Navy Department. He is a past master of Cherrydale Lodge, No. 42, A. F. and A. M., and also secretary to the Arlington County Democratic committee.

Democrats Will Submit Filipino Freedom Plan

(Associated Press.)

The Democratic leadership has decided to submit to the House the Hare bill providing for Philippine independence.

The measure probably will be brought before the House next month. It has been approved by the House insular committee and provides for freedom of the islands within eight years after establishing of the new government.

2 Dead, Many Hurt In Strike in Poland

Walkout Comes as Protest Against Labor Bills Is Passed by Sejm.

Warsaw, Poland, March 16 (A.P.).—Two persons were killed today and many injured in disorders attending a general strike of some 26,000 workers throughout Poland. Labor unions proclaimed the walkout in protest against labor bills recently passed by the Sejm. Although Warsaw was not seriously affected, various points in the provinces had disturbances.

Newspapers were suppressed at Krakow, and when police there forcibly dispersed a demonstration one was slain, one injured, and 120 arrested.

One was shot to death and three were wounded when police fired into demonstrators at Zywiec, who attempted to attack the local administration.

Some 20,000 men struck at Lodz. A Socialist newspaper was suppressed and several radicals rounded up here. Public meetings were banned.

FRENCH FRUIT EDICT LABELED 'EMBARGO'

Guarantee Ruling Attacked; Commerce Body Predicts Accord, However.

(Associated Press.)

An assertion by an Agriculture Department official yesterday that France's fruit regulations amounted "virtually to an embargo," was countered at the Commerce Department with the prediction that a satisfactory arrangement would be worked out by that country and the United States.

In regulations governing fruit imports, the French Ministry of Agriculture last night stipulated "A certificate of inspection delivered by the competent authorities of the country of origin guaranteeing absolutely that the fruit does not carry San Jose scale."

Apples, exported to France in quantities worth millions of dollars, are one of the principal commodities affected.

E. R. Sasscer, foreign quarantines division chief at the Agriculture Department, said it would be "practically impossible to guarantee" freedom of the shipments from the scale and that such a requirement amounted "virtually to an embargo." Scasscer said the view he expressed was personal rather than official, "but it is obvious he could not inspect every apple and that would be necessary for us to issue a guarantee."

The Commerce Department was inclined to minimize the stringency of the regulation. Henry Chalmers, foreign tariffs chief, said he did not believe it would be an "insuperable barrier" and predicted a satisfactory arrangement would be worked out by the Washington and Paris agriculture departments.

At the Agricultural Department it was said a meeting of several bureau chiefs which Secretary Hyde might attend would probably be necessary before an official announcement could be made regarding the department's part in carrying out the French requirements.

Darrow Off to Hawaii To Aid Accused Slayers

Chicago, March 16 (U.P.).—Clarence Darrow left for Hawaii tonight to become chief defense counsel in another of the famous murder trials which have brought him world-wide renown.

He will lead the defense of Mrs Granville Fortescue, Washington society leader; her son-in-law, Lieut. Thomas H. Massie, and two United States sailors. They are charged with slaying a native who they accused of attacking Lieut. Massie's wife. Mr Darrow said he was attracted to the Hawaiian case because of the climate, a "suitable fee" and because he believes the defendants are not guilty.

Mexican Mine Walkout Requires Federal Guard

Mexico City, March 16 (A.P.).—Federal guards have been thrown about the property of the Fresnillo Corporation silver mines at Fresnillo, Zacatecas, in the wake of a strike by 3,000 workers. The walkout came as a result of an attempt by the company to readjust personnel and reduce salaries. The mines are controlled by English capital.

The federal troops are preserving order and preventing sabotage while Americans and English employes are manning the pumps to keep the mines clear.

MELLON SLATED TO RENEW DEBT TALK IN LONDON

Reparations Work to Be First on Program of New Ambassador.

FINAL AGREEMENT ON ISSUE HOPED FOR

Adjustment Acceptable to Both U. S. and Europe Is Anticipated.

By HAROLD J. T. HORAN.

Ambassador Andrew W. Mellon will reopen negotiations on the debt situation, particularly with regard to the British debt to the United States, as soon as he has presented his letters of credence to King George, it became known here yesterday. The former Secretary of the Treasury will leave for Pittsburgh today to wind up some details of his business and then will sail for London the end of the month.

The next few months will see what is hoped to be the final and definite adjustment of the decade-old debt question. The postponed Lausanne Conference will meet in June. France, England and Germany will sit around another council table in a final effort to determine just how much Germany will pay the former allies. The reelection of President von Hindenburg as a foregone conclusion will tend to create an atmosphere of "sweet reasonableness" instead of the hitherto uncompromising chauvinism that has prevailed.

In the entire history of the debt question the former Secretary of the Treasury has been most intimately connected. Ever since he entered his first Cabinet, Ambassador Mellon has successively treated with the British, the French and the Italian governments in the funding of their wartime borrowings from this country. He is therefore in a privileged position to advise on the best possible method of solution.

Attended Moratorium Session.

Last summer while he was Secretary of the Treasury he was requested by President Hoover to attend the conferences of governmental chiefs in London which decided on the application of the Hoover moratorium.

The Hoover moratorium expires next June. While the present temper of Congress very definitely indicates a positive refusal to an extension of the debt holiday, some form of financial adjustment will be necessary. Several European nations, fortunately not the most important debtor nations of the United States, have shown alarming signs of financial insolvency. Hungary and Austria are virtually in a state of financial default. Bulgaria, one of the former German allies, only raised herself yesterday from impending collapse by an all-night session of the cabinet which endeavored to find ways and means of postponing payment of the small sum of $266,000 in national interest charges.

For the month of February Germany's favorable balance of trade amounted to $20,000,000 and the fixed charges on her indebtedness amounted to $40,000,000. The British pound is still vacillating below par and paradoxically enough its recent rise was deplored, not applauded, by British financial authorities.

Sympathetic to Britain.

The new American Ambassador to Great Britain is very sympathetic to the financial straits of the British. Mr. Mellon believes Great Britain is under a very great hardship in being forced to pay its war time and post-war obligations in a depreciated currency. Last December while he was still Secretary of the Treasury, he declared:

"Take the case of Great Britain, our best customer, which even in the depression year 1930 took $678,000,000

Continued on Page 10, Column 1.

Summary of Inside Pages

Pages.
2—Mob Invades State Capitol.
Banking Bill Due in Senate.
World Court Plan Snarled.
Governors Deny Starvation.
3—Lloyd George Hits Government.
U. S. Arms Proposal Adopted.
Employes Honor Eastman.
4—Huge Explosion Recorded.
Admission in Slaying Claimed.
Nine Die of Gas.
5—World Honors St. Patrick.
6—The Editorial Page.
7—Events in Society.
8—Radio Programs.
Features for Women.
9—Suicide Said to Plot.
10—About the Showshops.
11, 12, 13—News of Sports.
15—Suburban News.
14—The Post's Comics.
15, 16—Markets and Finance.
17—Classified Advertisements.
18—District Budget Move Hit.
New Aid Bill Drafted.
Board Avoids Action on [illegible]

BARRETT LOBBYIST, WILBUR'S CHARGE

Former Head of Farm Union Threatened to Block Bill, Secretary Says.

(Associated Press.)

Charles S. Barrett, former president of the Farmers Union, yesterday was accused by Secretary Wilbur of lobbying against the Interior Department appropriation bill in the Senate to influence the War Relief Commission.

Wilbur spoke in a letter put into the Congressional Record by Senator Smoot (Republican), Utah. It was an answer to an article by Barrett urging abolition of the department, which was put into the record Tuesday by Robinson of Arkansas, the Democratic leader.

Starting with the remark, "an effort is being made by a lobby conducted by Charles S. Barrett" against the Interior bill, Wilbur's letter asserted it was "to influence the Administration and quasi-judicial functions of the War Relief Commission."

It was the second time in a week the Secretary had answered critics with the declaration they were lobbyists. The first was a reply to an attack in the Senate upon the Indian Bureau, which he said was supplied fuel by John Collier, secretary of the American Indian Defense Association.

Claim Involving $622,000.

About a week ago, Wilbur's letter continued, as his first contact with the department for years, Barrett "injected himself into the adjudication of a war minerals relief claim involving $622,000, filed by the Chestatee Pyrites & Chemical Corporation (of Atlanta), now before the department."

Barrett, Wilbur said, asked on March 10 about the status of the claim and demanded "payment of the $622,000 that afternoon." He left the Department after being referred to an assistant secretary, Wilbur said.

Later Barrett called an employe in the Secretary's office, Wilbur said, threatened to block the Department's appropriation bill and said "Skullduggery existed in it, and that everybody knew we could not stand the light of day."

Barrett From Georgia.

This, Wilbur termed "threats to unduly influence the adjudication of this case."

Barrett, who is from Georgia, said in his article "A distinct service to the country will be rendered by abolishing the department."

Barrett, whose home is in Union City, Ga., said he had headed the farm organization for about 25 years. Upon being shown Wilbur's letter, he declined to comment, asserting he probably would answer today.

In his article, Barrett said, "A distinct service to the country will be rendered by abolishing this Department," adding:

"Frankly, I shudder to think of the iniquities growing out of the Interior Department."

Elizabeth Asher To Wed in Boston

Washington Girl Will Be Bride of New Yorker at Harvard.

Special to The Washington Post.

Boston, Mass., March 16.—Peyton Leshure Hinkle, 24, a student, who gave his address as 1819 Broadway, New York, and Miss Elizabeth Asher, 20, also a student, whose home is at 2501 Upton street, Washington, D. C., appeared together at City Hall here and filed marriage intentions.

Hinkle is the son of Eugene E. and Emily MacFarlane Hinkle, according to data contained in the intentions, and Miss Asher is the daughter of Clyde B. and Lois Strickler Asher. According to the New York Social Register, the Hinkles make their home at Southport, Conn. Peyton Hinkle's address is given as 41 Adams House, Cambridge. Another member of the family, Eugene, Harvard, '23, is at the American Embassy at Istanbul, and William M., Yale, '27, is in Berlin. Peyton L., according to the Harvard catalogue, is a senior, and lives in Randolph Hall of Adams House.

Miss Asher is the daughter of Clyde B. Asher, a prominent civil engineer, who maintains offices in this city. She is a popular member of Washington's younger set and a student at Radcliffe College.

Dartmouth Fellowship Is Given Washingtonian

Hanover, N. H., March 16 (A.P.).—The Henry Elijah Parker Fellowship at Dartmouth College was awarded today to H. S. Odbert, '30, of Lakewood, Ohio, who has been studying at Harvard.

D. E. Wilson, Washington, D. C., won the Richard Crawford Campbell Fellowship. He is a graduate student at Harvard.

Neill, Georgia Legislator, Dies.

Columbus, Ga., March 16 (A.P.).—W. Cecil Neill, president of the State Senate and long prominent in Georgia politics, died at his home here today of an infection that followed several operations for sinus trouble.

The President's Callers

Senators Walcott (Republican), Connecticut, and Townsend (Republican), Delaware.

Senator Dickinson (Republican), Iowa, introduced Harlan Miller, of Des Moines, Iowa.

Senators Hale (Republican), and White (Republican), headed a delegation from Maine.

David Hinshaw, of Pennsylvania.

Representative Williamson (Republican), South Dakota.

Representative Hall (Republican), Illinois.

Louis Wiley, of the New York Times.

J. Weston Allen, chairman of the National Crime Commission.

Mrs. Joseph M. Gazzam, vice chairman of the Republican Women of Philadelphia County.

Robert L. O'Brien, chairman of the United States Tariff Commission.

Chairman Eugene Meyer, of the Federal Reserve Bank.

More Sleep Anticipated In Extra-Less Annapolis

By JOHN J. DALY

OLD Annapolis town, through action of its City Council, has run the newsies off the street—the boys who shatter the silence of the night with their raucous cries of "Wuxtra!"

Any old hour, but preferably at midnight, when all the good folks are in bed, the boys with the barytone voices like to get out on the streets and sing those sad songs, "Wuxtra, Wuxtra!"

Nights filled with hideous cries, yells, pandemonium—no wonder the peacably inclined citizens of a peaceful old town complain. So, the next "Extra" in Annapolis, on the Severn, will be published under police supervision.

* * * *

THE time had come:
Just as the presses stopped their run,
A youth stepped up and grabbed a bundle of the papers, hot with news,
And started wearing out his shoes,
Shouting "Wuxtra!"
Papers tucked beneath his arm,
Fleeing, as it were, from harm,
Into the midnight air he dashed
And shouted out, quite unabashed:
Wuxtra, Wuxtra!
He raced like fury through the town,
Awakened sleepers, knocked 'em down,
And sent them flying to their beds,
Frightened, burying of their heads,
From hearing "Wuxtra."
It sounded in the distance, dim,
As if the gods tormented him,
The lad who ran far down the street
Thrusting in each face he'd meet,
Wuxtra, Wuxtra.
Old ladies fainted, feared the worst,
And prayed for all the world accurst,
Down on their knees, the while a boy
Created bedlam, as in joy
He thundered "Wuxtra!"

* * * *

THE lights went up as heads went down
And consternation gripped the town
While fathers, mothers, old and young
Were shocked to hear the words he flung:
Wuxtra, Wuxtra.
It chilled the blood, and shocked the mind,
And people, reading, near went blind
To find out what 'twas all about,
Such front page news that raised the shout,
Wuxtra, Wuxtra!
And then, alas, though sad to tell,
The boy from sheer exhaustion fell;
But in his aching hand he kept
An unsold paper, torn, yclept,
Wuxtra, Wuxtra.
The firemen, and policemen too,
Who knelt beside him, hid from view
The tell-tale headlines that they read;
For there was nothing quite that said,
Wuxtra, Wuxtra.
The only startling piece of news
That readers found, outside of views,
was this: "Tomorrow warm, and fair"—
And that's what made the boy declare,
"Wuxtra, Wuxtra!"

J. J. D.

MOB INVADES STATE HOUSE DECRYING TAX

Mississippi Crowd Calls for Governor in Protest on Proposed Sales Levy.

Jackson, Miss., March 16 (A.P.).—An all day demonstration here against the administration's proposed 3 per cent retail sales tax was climaxed this afternoon with a march on the State Capitol, where protesters sought to force an entrance into Gov. Sennett Conner's office.

Friends of the governor, who filled the antechamber of the executive offices, informed the crowd that the governor was at a downtown hotel.

Representative Sam Lumpkin, of Tupelo, who was carrying a walking stick, spoke sharply to the group pressing near the door with a warning not to attempt a forced entrance, and an unidentified man in the crowd drew a pistol.

The man was hustled away after Miss Lena Brock, secretary to the governor, who refused to move from the door during the demonstration, screamed "don't do that."

The crowd of demonstrators, who had attended a downtown mass meeting where resolutions condemning the sales tax were adopted, milled about the corridors outside the executive offices with cries of "We want Mike" (the governor's nickname), for an hour. Then they dispersed after placing placards against the sales tax in the Senate chamber and on the State house grounds.

The House, which was meeting at the time, continued a routine session in spite of the din in the rotunda of the Capitol.

150,946 HOMES SOON TO GET FREE FLOUR

Red Cross Moves Swiftly to Distribute Milled Farm Board Wheat.

(Associated Press.)

Free flour, milled from huge stores of Government wheat, soon will be in the homes of more than 150,000 needy families.

Acting swiftly, the Red Cross has approved applications for 113,709 barrels of flour, which will be distributed among the unfortunate as quickly as milling and transportation are arranged.

These applications came from 121 Red Cross chapters in more than 22 States. Officials here estimate this flour will aid 150,946 destitute families.

Congress donated 40,000,000 bushels of Farm Board wheat for this relief work. The day after he signed the bill, President Hoover approved the release of the first five million bushels.

It is estimated that 523,663 bushels will be required to make 113,709 barrels of flour. Red Cross headquarters here has forwarded the approved applications to its temporary office in Chicago, which will place all orders for milling the wheat or crushing it for live stock feed.

A large portion of the wheat supplies will be sent into Western drought States to feed live stock until springtime comes. Thus far orders have been placed in Nebraska and South Dakota for 730,000 bushels.

In addition application also has been made for 22,450 barrels of flour to feed needy farmers in the Northwest drought area. Millers will be paid in wheat for grinding the cereal.

POLICE IN LINDBERGH CASE ADMIT THEY ARE BAFFLED

Continued from Page 1.

they have not reported results as yet to this office. There is a great deal of investigating to be done on the story and we do not anticipate any report for a day or so."

The Lightfoots said they reported their suspicions to police the day after the kidnaping. They said the butler and maid asked for the use of the family car, a green sedan, about 7:30 p. m., on March 1, the night of the kidnaping, and came back about 9:30 p. m., after having driven 60 miles, which is approximately the distance to the Lindbergh home and back. Before the couple left, the Lightfoots said, they borrowed a flashlight.

Chisel Also Disappears.

The next day the Lightfoots went to New York. When they returned, they said, the butler asked if he could see the New York newspapers, a request he had never made before.

Half an hour later, Mrs. Lightfoot said, he told her he had received word his mother was dying in Germany and that he and his wife had to leave at once.

After they had left it was discovered that a chisel and some crating had disappeared from the estate. Later police reported a chisel had been found under the window of the Lindbergh baby's nursery. The Lightfoots also said they discovered an Army blanket in the garage rolled in a bundle and covered with mud.

The following Monday Mrs. Lightfoot received a telephone call from a man who said he was the butler, but whose accent, she explained, did not sound like the butler's. The man said he had received later word about his mother and asked if he could have his job back. He was informed the place had been filled.

"Pete the Barber" Sought.

The Lightfoots also recalled that while working for them the butler had built an extension ladder. The missing wood was North Carolina white pine, the same material of which the kidnapers' ladder was built.

The name, "Pete the Barber," cropped up again when State police received an anonymous message that a man known by that appellation was on his way to Albany, N. Y., with the Lindbergh boy. The information was forwarded to New York State police, who reported back the man had not entered Albany and that no one by that name was known there.

Early in the hunt, police surrounded a house in Albany on a tip the baby was held there by "Pete the Barber."

A New York police officer found the following note in the vestibule of an uptown house:

"Sorry, Mr. Lindbergh, your child is out of the city. We won't be able to deliver the child until tomorrow nite at 11 p. m."

Several house numbers followed and on the reverse side were the words:

"We want the money if it's o. k. to you."

An investigation at the addresses given was begun.

Nerve Specialist Called By Lindberghs, Report

New York, March 16 (A.P.).—The Evening Post says a nerve specialist, Dr. Alfred Ballis, of Trenton, N. J., was summoned to the Lindbergh home at Hopewell, N. J., today. Authorities working on an investigation of the kidnaping case have established a policy of not answering questions about the health or personal affairs of Col. and Mrs. Lindbergh, and they declined to discuss the reported call.

The Post said the assumption was that Mrs. Lindbergh, who is again to be a mother, was suffering under the continuing strain of anxiety and sleeplessness.

Kidnapers Menace Small Children of Culbertsons

New York, March 16 (A.P.).—The New York American says that the two small children of Mr. and Mrs. Ely Culbertson, bridge experts, have been threatened with kidnaping and that the parents have surrounded them with unusual precautions.

Warning letters have been received over a period of two months, the paper says, and Mr. Culbertson cut short a hospital treatment in order to guard Fifi, 3, and Bruce, 2. He is said to have provided their nurse with a police whistle and to have moved into a room adjoining that of the children.

Brown May Take Place Of Maschke in G.O.P.

(Associated Press.)

A belief prevails in Republican circles here that Maurice Maschke will not seek reelection in June as national committeeman from Ohio, but will give way to Walter Brown, Postmaster General.

Chairman Fess denied yesterday that Maschke has resigned.

39 GOVERNORS DENY STARVATION EXISTS

Bingham Tells of Replies to His Queries in Fight on Road Relief Bill.

(Associated Press.)

Telegrams from 40 governors asserting—with a single exception—that they knew of no starvation in their States were exhibited in the Senate yesterday by Senator Bingham (Republican), Connecticut, in opposing the Democratic road construction relief bill.

From Pennsylvania's Governor, Gifford Pinchot, came the lone affirmative reply to Senator Bingham's inquiry as to whether people are actually starving.

"We know starvation is widespread, but no one has enumerated the starving," said Gov. Pinchot, in a fiery message assailing "standpat Democrats and Republicans" for "refusal to give relief to suffering people."

Question Is Resented.

The replies of some of the governors—notably Albert C. Ritchie of Maryland—not only denied most emphatically that any of their people were starving, but indicated resentment that such a question should even be asked.

Two governors estimated unemployment in their States at 1,000,000 or more. They were Pinchot and Louis L. Emmerson of Illinois.

On the basis of the replies received Senator Bingham estimated the total number of jobless in the Nation at 6,000,000. Arguing against the $132,000,000 emergency highway construction bill passed by the Democratic House, he said the number of unemployed had been greatly exaggerated in the Senate by some of his colleagues, who placed the total at 10,000,000.

Taking issue with him, Senator Bratton (Democrat), of New Mexico, said "despite the figures given by the senator from Connecticut * * * I reaffirm the belief that there are 10,000,000 out of employment and it does present a very serious problem to the thinking people of the country."

Basis of Distribution.

The highway construction bill was not up for consideration yesterday and no action was taken on it. Senator Bingham advocated amending it to provide for distribution of the funds on the basis of population rather than of area and highway needs. He said he would vote against the bill even if his proposal were adopted.

He contended it is too great an expense to undertake at a time of a heavy Treasury deficit and argued that in its present form a relatively small share of the fund would go to the industrial States which have the largest number of unemployed.

Under the bill, he said, Nevada's unemployed would get 124 times as much per capita as those of Illinois. Enactment of the road bill was urged specifically in the telegrams received by Senator Bingham from the governors of Colorado, Idaho, Kansas, Virginia and Nebraska.

No replies were received from Iowa, Kentucky, Louisiana, Mississippi, North Carolina, Rhode Island, Washington or New Jersey, while New York, Alabama and others reported accurate statistics were not available.

Hoover Sees Advisers On Reconstruction Plan

(Associated Press.)

President Hoover conferred late yesterday with his two principal financial advisers, Secretary Mills and Gov. Meyer of the Federal Reserve Board, upon the activities of the Reconstruction Finance Corporation.

Mr. Meyer took with him to the White House George Roberts, a member of the legal staff of the finance corporation. Although reticent as to the subject of their conference, Mr. Meyer said it had touched not only upon reconstruction activities, but also the work along this line of the Federal Reserve Board.

DAY IN CONGRESS

MARCH 16, 1932.

SENATE.

Met at noon and recessed at 5 p. m. until noon Thursday.

Considered Interior appropriation bill.

Foreign relations committee decided to call Secretary Stimson next week to give his views on the world court.

Mineral rights should go with surface rights of public lands transferred to the States, Western senators insisted as hearings continued before lands committee.

Senator Borah (Republican), of Idaho, denied he was holding up confirmation of Judge Wilkerson after hearing appeals for his confirmation as an answer to gangdom.

Senator Schall (Republican), of Minnesota, said attacks on the Farm Board were inspired by the private grain trade.

Senator Lewis (Democrat), of Illinois, proposed abolition of Interior Department and transfer of most of its duties to other agencies.

Senator Bingham (Republican), of Connecticut, opposing Democratic road aid bill, said that canvass of governors of the States had failed to disclose starvation because of depression.

Senator Bratton (Democrat), of New Mexico, took issue with Senator Bingham and said at least 10,000,000 persons were out of work.

Foreign relations committee favorably reported nomination of Charles H. Sherrill, of New York, to be Ambassador to Turkey.

Banking subcommittee agreed on terms of the Glass banking revision measure.

Senator King (Democrat), of Utah, attacked the Indian administration.

HOUSE.

Met at noon and adjourned at 5:20 p. m. until noon Thursday.

Debated tax revision measure.

Agreed to hold night session tomorrow night to speed action on tax measure.

Sent Norris-LaGuardia anti-injunction bill back to conference.

Foreign affairs committee approved Fish resolution to seek international agreement against export of arms.

Democratic leaders announced decision to call up Hare Philippine independence measure, granting independence in eight years.

Representative Rainey (Democrat), of Illinois, warned elimination of sales tax would necessitate reduction of salaries of Government employes.

Representative LaGuardia (Republican), of New York, led meeting of sales tax opponents and reiterated opposition.

Commerce committee heard denials that Pennsylvania Railroad controlled actions of New England carriers.

Secretary Mills asked legislation to permit imports under bond pending determination of duties.

Immigration committee heard Chairman Davis advocate repeal of law permitting alien seamen to serve on American ships on declaration of intention to become American citizens.

Indian committee reported Chavez bill increasing awards in New Mexico Pueblo land cases.

Commerce committee heard opposition to Rayburn bill to place railroad holding companies under jurisdiction of Interstate Commerce Commission.

TODAY.

SENATE.

Will continue consideration of the annual Interior Department appropriation bill.

Judiciary subcommittee will meet at 10:30 a. m. in open session, to consider the Nye bills to establish a Federal trade court, in Room 312, Senate Office Building.

Mines and mining subcommittee will meet in open session at 10:30 a. m., in Room 212, Senate Office Building, to consider Davis-Kelly coal bill.

Interstate commerce committee will meet at 10:30 a. m., in open session, in Room 412, Senate Office Building, to consider motorbus bill.

HOUSE.

Continues consideration of tax revision measure with night session agreed to.

Naval affairs subcommittee will hold hearings on private bills at 10:30 a. m., in committee room 394, House Office Building.

Immigration and naturalization committee will hold hearings on several bills at 10:30 a. m. in the committee room, 483 House Office Building.

Public lands committee will hold hearings on public lands at 10:30 a. m. in the committee room, 347 House Office Building.

Interstate commerce committee will hold hearings on railroad holding legislation at 10:30 a. m. in the committee room, 226 House Office Building.

Banking and currency subcommittee on home loan will hold hearings at 10:30 a. m. in the caucus room in the House Office Building.

Banking and currency stabilization subcommittee will hold hearings at 10:30 a. m. in the committee room in the Capitol, old library space, House floor.

Appropriations subcommittee on legislative and judicial appropriation bill; special committee on economy; military affairs subcommittees, and ways and means subcommittees will meet in executive sessions to consider various legislative proposals.

CLERK RESIGNS

Post Staff Photo.

F. J. HALLOCK,

Of Clarendon, clerk of the Arlington County School Board, whose resignation was accepted yesterday. (Story on page 1.)

SENATE TO RECEIVE BANKING BILL TODAY

Glass Measure to Speed Aid for Depositors Approved by Subcommittee.

(Associated Press.)

A Senate banking subcommittee reached an agreement yesterday on the terms of the Glass banking revision measure, including provision for speeding payments to depositors of closed banks.

The measure will be formally introduced today by Senator Glass (Democrat), Virginia, on behalf of the subcommittee and made public then. Some modifications in the original bill proposed by the Virginian were agreed to.

Senators Walcott (Republican), Connecticut, and Townsend (Republican), Delaware, members of the subcommittee, conferred yesterday with President Hoover. General administration support for the legislation was predicted.

The bill proposed to encourage branch banking but to curb chain banking. It also is aimed at restricting the use of Federal Reserve facilities in speculation. Senator Walcott said that as soon as the bill is out of the way the banking committee will begin a determined inquiry into stock market operations.

The Steagall bill, opening Federal Reserve discount privileges to notes indorsed by intermediate credit banks and permitting these banks to pledge such notes by their debentures, was approved yesterday by the House banking committee.

The notes so discounted may have maturities up to nine months. To further guarantee debentures, funds of the various intermediate banks are made transferable in the system.

The committee also approved another measure by Representative Steagall authorizing national banking associations to give the security necessary to receive deposits of public funds of States, counties and municipalities.

After these actions, the committee divided into two subcommittees and opened hearings on President Hoover's home loan bank bill and the Goldsborough measure to stabilize the dollar.

Representative Luce (Republican), Massachusetts, said the home loan bill would fill an imediate need. Edward A. O'Neal, president of the Farm Bureau Federation, urged stabilization of the dollar to restore commodity price levels.

WORLD COURT PLAN FURTHER ENTANGLED

Senate Group at Odds Over Advisory Jurisdiction It Would Provide.

(Associated Press.)

The revised plan for American adherence to the World Court was buried deeper in the Senate foreign relations committee yesterday under a confusion of views on its interpretation.

The committee is at odds on whether the court under the new protocol will have advisory jurisdiction over the United States—an authority which was banned by the Senate in voting adherence six years ago.

After another round of argument, the committee called Secretary Stimson to give his ideas on the new formula for American adherence. He will be heard next week, probably in open session.

Friends of the court themselves are divided on the controversy and so ensnarled has the whole issue become that leaders are expressing much doubt that the Senate will vote on the issue this session.

Resolution by Pittman.

Senator Pittman (Democrat), Nevada, proposed at yesterday's committee meeting a resolution stipulating the President shall ascertain through diplomatic correspondence before adherence is voted upon if the other nations agree that the revised protocol protects America's ban on advisory opinions.

This proposal and another by Senator Lewis (Democrat), Illinois, to defer consideration until the conclusion of the Geneva arms conference, did not come to a vote in the committee yesterday.

Elihu Root, statesman and jurist, headed an international commission three years ago which revised the court rules in an effort to meet the disagreement between the United States and the other powers over the right of this country to deny advisory opinions relating to this government.

Mr. Root was quoted in the committee yesterday of the belief that the revised rules amply protected America's views in that regard.

Adherence Stipulations.

Senator Pittman said Secretary Stimson "conveys the opinion that the court would have jurisdiction under said protocol to render advisory opinions touching any question in which the United States has an interest which has not reached the point of a dispute between the United States and some other government, without the consent of the United States, and even against its expressed refusal to agree thereto, and that the only remedy available to our Government in such a case would be withdrawal from adherence to the court."

Senator Pittman's proposal provided: "That the President is respectfully requested to ascertain through diplomatic notes or otherwise, if the signatories to the protocol agree that the protocol does not impair or affect the fifth reservation and the court can not, without the consent of the United States, entertain any request for an advisory opinion touching any dispute or question in which the United States has or claims an interest."

French Explorer Dies at Hongkong

Georges Marie Haardt Is Eulogized Here by Geographic Society.

Hongkong, China, March 16 ((A.P.).—Georges Marie Haardt, leader of the French expedition which recently arrived in China after negotiating a grueling journey from India by automobile, truck and caterpillar tractor, died here today of pneumonia following influenza contracted at Shanghai.

(Associated Press.)

Officials of the National Geographic Society expressed regret yesterday at the death of Georges Marie Haardt, leader of the Citroen-Haardt trans-Asia expedition in which the society participated.

Dr. Gilbert Grosvenor, president of the society, said the French explorer had accomplished three major geographic achievements.

"He was the first to cross the great Sahara Desert by motor," he said. "He was the first to traverse the length of Africa by motor. He has just completed his historic crossing of Asia by specially built tractor cars, visiting places that have not been studied since the days of Marco Polo, and entering Himalaya Mountain areas that never before saw a wheeled vehicle.

"I feel a deep personal loss at the death of a great leader, an able explorer and a loyal friend."

The expedition moved in two units from Beyrouth, Syria, to a rendezvous at Sinkiang in Chinese Turkestan, whence it moved to Peiping and Tientsin. It sailed from the latter place February 23 for Hanoi, French Indo-China.

SPECIAL NOTICES.

WANT TO HAUL FULL OR PART LOAD TO or from New York, Richmond, Boston, Pittsburgh and all way points; special rates. NATIONAL DELIVERY ASSN., INC., 1317 N. Y. ave.; Nat. 1460. Local moving also.

BEAUTIFY and MODERNIZE Your HOME. LET US SHOW YOU HOW. Painting, Papering, Carpentering, General House Repairing; guaranteed work; free estimate. Terms. "We Aim to Please." WASHINGTON HOME IMPROVEMENT CO. 1727 K st. nw. Natl. 2221.

QUICK DIVORCE: INFORMATION GIVEN ON NEW ARKANSAS 90 DAYS' DIVORCE LAW. Write: N. J. ROGERS, P. O. Box 125, Hot Springs, Ark.

ENGRAVED CARDS. 100 from own plate, $1.65. BOLAND ENGRAVING CO., 737 13th st. nw. Natl. 2944.

Window SHADES; Floor Coverings; SCREENS; prompt, econ. serv KLEEBLATT. 11th and H ne Linc 0879

D. EDWARD CLARKE; PEELLE, OGILBY & LESH, Attorneys.

NOTICE OF DISSOLUTION OF PARTNERship. The co-partnership heretofore existing between WILLIAM H. McARTHUR and WILLIAM C. MARTIN, trading under the firm name and style of POTOMAC CONSTRUCTION COMPANY, and doing a pile driving and general construction business, principally in the City of Washington, District of Columbia, and having its office and place of business in said city and District, is, this 7th day of March, 1932, dissolved by mutual consent and written agreement.

WILLIAM H. McARTHUR.
WILLIAM C. MARTIN.
Washington, D. C., March 7, 1932.

NOTICE Why Be Unemployed? Learn shorthand, typewriting, business letter writing, be a good speller. New, easy methods. Complete course—average time 2-6 months. Position guaranteed graduates. Start immediately. Classes limited. BOYD SCHOOL, "Accredited." (Est. 15 years.) Schools in other cities. 1333 F St. Nat. 2342.

Hickey-Freeman CUSTOMIZED CLOTHES

SNAP-BRIM HATS

Our spring collection of snap-brim hats includes the new edge-bound brim as well as the firmly established raw edge model. Graphite and Pearl Grey, Pecan and Garvan Brown or the new Myrtle Green are the favoured colours.

$5 $7 $8

Goldheim's

Apparel for Gentlemen . . . Established 1875

FOURTEEN HUNDRED AND NINE H STREET

Goldsmith & Co., Jewelers
Going Out of Business

Closing Out

Our Enormous Stock of

Quality Jewelry

DIAMONDS
WATCHES : SILVERWARE
COSTUME JEWELRY, LAMPS, CLOCKS, GLASS, NOVELTIES, ETC.

25% to 50% REDUCTIONS

Regular $100 Diamond Ring — *Beautiful Solitaire Platinum Mounting.* Now $62.50

Men's and Women's Bulova Watches — *All Remaining Models Now* 1/2 price

$100 Diamond Wrist Watches — *A Selected Group—at* $50

$400 5-Pc. Sterling Tea Set — *Handsomely Engraved. Footed Base, now* $295

$10 and $12 Solid Gold Brooches — *With Colored Stone Center* $3.65

$300 Diamond Ring — *Platinum Mounting* $195

18-K. Solid Gold Ladies' Elgin Watches — *15-jewel movement* $25

$10 to $15 Sterling Cigaret Cases — *Fine Engine-turned Designs* $6.85

Hundreds of Such Sacrifice Values
Wonderful Assortments in Every Department

ALL SALES FINAL

Goldsmith & Co.
1225 F Street, N.W.
NEAR THIRTEENTH STREET

BARBER and ROSS Inc
11th STREET AT G N.W. PHONE NATIONAL 8206

$98.

TODAY IT'S
Quality That Counts in
GAS RANGES

40% OFF
All Cabinet Style Enamel Detroit Jewel Gas Ranges . . . Real Values!

Detroit Jewel De Luxe Model . . . Famous for Quality — Specially Reduced Today!

An Unusual Value!—$98

Ivory trimmed green . . . and white trimmed black . . . both beauties! Folding cover top, burner box tray, push-button top lighter. Robertshaw oven control. Insta-flame automatic lighter, polished Baklite pendant type handles and burner controls. Easily purchased . . . SMALL DOWN PAYMENT, balance monthly.

RANGES—THIRD FLOOR

PHONE NATIONAL 4205
FOR POST CLASSIFIED ADS

TEXAS STATE LIBRARY
Austin, Texas

LLOYD GEORGE BACK IN POLITICAL ARENA

Labels MacDonald Regime "Sham" and Asks Support for Own Drive.

London, March 16 (A.P.).—David Lloyd George reentered the political arena today with a challenge to progressive men of all parties to rally round him and save Great Britain from what he declared would be four years of reactionary rule by the "sham" national government.

The 69-year-old Liberal leader, who has been recuperating from an operation, signaled his return to activity by a slashing attack against the MacDonald government in a speech before the Junior Liberal Club.

"The national government is a sham—a naked sham, or, if not a naked sham, it wears but the meanest of loincloths," he declared.

The crowd jamming the Junior Liberal Club cheered lustily and there were cries of "Lead us! Lead us!"

Mr. Lloyd George taunted and flayed his party colleagues—Sir Herbert Samuel, Sir John Simon, Walter Runciman and Sir Donald MacLean, all cabinet members—on the score that they had betrayed the principles of free trade, electoral reform and national reconstruction upon which the Liberal party platform was based when he was stricken with illness last summer.

He made it clear that he intends to exert the utmost pressure on the MacDonald government, instead of allowing it to have a free legislative hand such as it has enjoyed.

People who appreciate the power of little things use Post Classified Ads.

DIED

BUNCE—On Tuesday, March 15, 1932, RICHARD J., father of Earl G. Bunce. Funeral from the W. W. Chambers Co. funeral home, 1400 Chapin street northwest, on Thursday, March 17, at 3 p. m. Interment Rock Creek Cemetery.

BYERS—On Wednesday, March 16, 1932, at Emergency Hospital, FLORENCE FONTAINE BYERS. Services at the S. H. Hines Co. funeral home, 2901 Fourteenth street northwest, on Thursday, March 17, at 4 p. m. Interment Louisville, Ky., Friday, March 18.

CALVER—On Monday, March 14, 1932, at 11 p. m., ELIZABETH WEHNES, widow of Dr. Thomas Calver. Funeral services at her late residence, 207 A street southeast, at 2 p. m., on Thursday, March 17. Interment at Rock Creek Cemetery.

COOPER—On Wednesday, March 16, 1932, ZUSMAN, beloved husband of Minnie Cooper and father of Tobias E. Cooper and Mrs. Joseph Henshel, aged seventy-two years. Funeral from the chapel of Bernard Danzansky, 3501 Fourteenth street northwest, on Thursday, March 17, at 10 a. m. Interment at Adas Israel Cemetery.

ESKRIDGE—On Tuesday, March 15, 1932, at 12:15 p. m., at the residence of his sister, Haysie E. Nash, 907 Sixth street southwest, JOHN B., son of the late Vernon and Elizabeth Eskridge. Remains resting at the above address. Funeral and interment Grants M. E. Church, Lerty, Va., Thursday, March 17, at 2 p. m. Friends and relatives invited.

FARR—On Wednesday, March 16, 1932, at 8 a. m., at his residence, 3601 Benning road northeast, CHARLES N., beloved husband of Mary E. Farr (nee Baker) and father of C. Ernest and George W. Farr and Mrs. Robert F. Terry, in his seventy-fourth year. Funeral from the above address on Friday, March 18, at 2 p. m. Interment at Addison Chapel, Md.

FRAZEE—On Tuesday, March 15, 1932, at the residence of his brother, Allen B. Frazee, 814 Sixth street northwest, WILLIAM S., husband of the late Bertha Frazee. Funeral from W. W. Chambers Co. funeral home, 1400 Chapin street northwest, on Thursday, March 17, at 3 p. m. Relatives and friends invited. Interment at Arlington National Cemetery at 2:30 p. m.

GAINES—On Thursday, March 10, 1932, at Atlantic City, N. J., Dr. JAMES H. GAINES, Medical Corps, U. S. N., retired. Body resting at Joseph Gawler's Sons' chapel, 1754 Pennsylvania avenue northwest. Funeral services at Arlington National Cemetery, on Thursday, March 17, at 2 p. m.

GOCHRACH—On Wednesday, March 16, 1932, at the home of her daughter, Mrs. L. J. Cohen, 4900 Ninth street northwest, YETTA GOCHRACH, mother of Mrs. Jacob Goldstein, Mrs. A. Kravetz, of Baltimore, Md.; Mrs. L. J. Cohen, Mrs. Eva Buckner, of Washington, D. C., and Mr. Joseph Gochrach, of Philadelphia, Pa., aged eighty-three years. Services at the chapel of Bernard Danzansky, 3501 Fourteenth street northwest, Thursday, March 17, at 12:30 p. m. Interment 2:30 p. m. at Hebrew Friendship Cemetery, Baltimore, Md.

GOTTHARDT—Suddenly, on Tuesday, March 15, 1932, at his residence, 127 R street northwest, WILLIAM, beloved husband of Clara Gotthardt. Funeral from his late residence, on Thursday, March 17, at 2 p. m. Interment Prospect Hill Cemetery.

HALL—On Monday, March 14, 1932, at his residence, 205 Westmoreland avenue, Takoma Park, Md., HARRY, beloved husband of Alice M. Hall (nee Pickles). Remains resting at the S. H. Hines Co. funeral home, 2901 Fourteenth street northwest. Services at Holy Comforter Episcopal Church, 5716 Georgia avenue northwest, Thursday, March 17, at 2 p. m. Interment Andrew Chapel, Md.

FUNERAL DIRECTORS

Frank Geier's Sons Co.
1113 SEVENTH ST. NW Telephone
Modern Chapel. NATIONAL 2473

THOS. S. SERGEON
1011 7TH ST. NW. Telephone Natl 1090.

JAMES T. RYAN
317 PA. AVE. SE. Atlantic 1700.

WM. H. SARDO & CO.
412 H ST. NE. Phone Lincoln 0524.

ESTABLISHED 1876.
JOHN R. WRIGHT CO.
1337 10th st. nw. Phone North 0047.

J. WILLIAM LEE'S SONS
FUNERAL DIRECTORS.
CREMATORIUM
332 PA. AVE. NW NATL. 1384 & 1385

CHAS. S. ZURHORST
301 EAST CAPITOL ST. LINCOLN 0372.

P. J. SAFFELL
733 5th st. nw. Natl. 0537.

FUNERAL DESIGNS

GEO. C. SHAFFER
900 14TH ST NW
Expressive Floral Emblems Phone
Moderate prices. Open eve. & Sun Nat. 0106

Appropriate Funeral Designs
Reasonably Priced
Flowers Telegraphed Anywhere
Cooke
1709 Conn. Ave. Potomac 5300

GUDE BROS. CO., Florists
1212 F STREET. National 4276
APPROPRIATE FUNERAL DESIGNS

FLORAL TRIBUTES $3.50 Up
J. H. SMALL & SONS
Phone NORTH 7000 DUPONT CIRCLE

CEMETERIES

Choice Lots and Sites for Sale
ENDOWMENT FUND
ENSURING PERPETUITY
Glenwood Cemetery

Post Gallery of Notables

MINISTER MICHAEL MacWHITE.

MICHAEL MacWHITE first came to the United States with a battle-scarred squad of the French Foreign Legion. He accompanied Gen. (Papa) Joffre on one of the French propaganda missions to the United States before American entry into the war. Every one thought this gallant sergeant was French, and even members of his squad took him for a Breton until St. Patrick's Day. Under the medals and decorations which regulations forced him to wear he had tucked a shamrock, and a keen-eyed "sob sister" picked it out.

The Minister from the Irish Free State belongs to the gorgeous and dangerous age of the Medici, when the men of action were all diplomats and all the diplomats had first to be heroes. He was sent to London by his parents to learn banking, and went to Constantinople on one of his holidays. He came back in 1914 and was routed out of his train at Lyons, while en route to Paris, one fine August morning to find that war had been declared. So he signed up in the French Foreign Legion before it had been glorified and when it still was known as the toughest outfit in the entire French army. After the war he came out a captain.

He was one of the Irish delegation that met Lloyd George in Paris to discuss the terms of the armistice in 1920 between the British and the Irish. He is essentially a patriot, and in the storms of partisan illfeeling he has always kept his interest national and not political.

Three days before St. Patrick's Day in 1929 he presented his letter of credence to President Hoover. He likes America and the feeling is infinitely reciprocal. H. J. T. H.

SALES TAX FOES FALTER IN FIGHT TO BLOCK MOVE

Continued from Page 1.

Many of those who attended the gathering in the caucus room, he said, represented others in their State delegations.

"Any statement about the meeting," Mr. Rankin said, "will have to come from Representative Doughton. But the number of persons attending the meeting tonight represented a much larger vote. I believe that two-thirds of the Democrats will vote against the sales tax. Many of those attending represented their State delegations."

Representative Rankin said that the reason the House leaders had moved to close general debate was because they had found the longer it ran the more votes they lost for the sales tax. But it is probable that in making that statement Mr. Rankin was expressing a hope rather than a true estimation of the situation. The test will come after the House ends general debate—which has been extended to give all the boys a chance to set themselves right on the record—and begins tomorrow consideration of the ways and means committee tax bill for amendments.

The meeting of the Democratic opponents of the sales tax last night was the second gathering of the opposition in the day. Republicans and some Democrats gathered earlier in the day under the leadership of Representative LaGuardia. At the conclusion of that meeting Mr. LaGuardia issued the following summarizing statement:

"The allied Progressives held their final meeting on the sales tax provision of the revenue bill. The group again declared its unalterable and uncompromising opposition to the tax. The group is thoroughly organized and fully understands the sugar-coated amendments that will be offered on the floor, and will act accordingly. From now on our meetings will be devoted to substitute taxes suggested. Some believe that after the sales tax is stricken from the bill the ways and means committee should take it back for hearings when we will appear and suggest substitutes. I believe a majority of those present at the meeting believe in levying taxes to balance the budget."

Substitute Is Lacking.

The defect in the program of the opposition is the lack of a substitute for the manufacturers' sales tax proposed by the ways and means committee.

Opponents of the tax, in general, already have committed themselves to the principle of balancing the Federal budget immediately. Those voices which have said perhaps the balancing could be spread out a little bit have been lost in the din of the battle.

Indicative of the doubt and uncertainty surrounding the fight over the sales tax—certainly the most uproarious and hectic fight the House has seen in many a moon—is that those attending the Doughton-Rankin opposition meetings last night refused to accede to a proposal by Representative Allard H. Gasque (Democrat), of South Carolina, to calling of a Democratic caucus.

Leaders Still Worried.

Despite these indications of the might of leadership, however, Democratic leaders were still worried. They were not certain that Representative Rankin wasn't right when he said that two-thirds of the Democratic membership was opposed to the sales tax provision.

Reasons for their fear might have been found in the results of their first poll, which shocked them. It showed that only 60 Democrats were willing to vote for the sales tax.

The Democrats have more votes now. How many more nobody knows. Some leaders estimate this number and others another number, but out of their distress about the matter the Democratic leaders are finding considerable comfort.

The Democrats are depending on Republican votes to save the sales tax and without Republican votes the tax can not get through the House.

DIED

HEDDERMAN—On Monday, March 14, 1932, at her residence, 5215 Connecticut avenue northwest, MARY VIRGINIA, widow of Michael G. Hedderman. Funeral from the above residence, on Thursday, March 17, at 9:30 a. m.; thence to the Shrine of the Blessed Sacrament Church, where requiem mass will be said at 10 a. m. for the repose of her soul. Relatives and friends invited. Interment at Mount Olivet Cemetery.

HISSEY—On Wednesday, March 16, 1932, at Providence Hospital, WILLIAM, beloved husband of Annie Hissey and father of Francis E., James W. and William Joseph Hissey. Funeral services at his late residence, 1620 G street southeast, on Saturday, March 19, at 9 a. m., thence to Holy Comforter Church, where mass will be said at 9:30 a. m. Relatives and friends invited. Interment at Mount Olivet Cemetery.

ILIFFE—On Monday, March 15, 1932, at his residence, The Cumberland Apartments, WILLIAM JAMES, beloved husband of Emma C. Iliffe. Funeral from Saffell's Chapel, Fifth and H streets northwest on Thursday, March 17, at 11 a. m. Interment Cedar Hill Cemetery.

JACKSON—On Wednesday, March 16, 1932, at her residence, 203 Carroll avenue, Takoma Park, Md., SARAH E., wife of the late Israel M. Jackson. Services at the above address on Friday, March 18, at 2 p. m. Interment Glenwood Cemetery.

JAMES—On Wednesday, March 16, 1932, at her residence, 1436 Oak street northwest, MARGARET ELIZABETH, widow of William L. James. Funeral services at Sharpsburg, Md., Saturday, March 19.

JOHANSEN—On Wednesday, March 16, 1932, at Emergency Hospital, FRANK A., beloved husband of Bertha E. Johansen, and father of Edward B. Johansen and Mrs. Mary C. Poss. Funeral from the residence of his brother, Edward H. Johansen, 3310 Cathedral avenue northwest, on Saturday, March 19, at 9:30 a. m. Requiem mass at St. Patrick's Church at 10 a. m. Relatives and friends invited to attend. Interment Glenwood Cemetery.

JONES—On Tuesday, March 15, 1932 at his residence, 710 A street northeast, WALKER B., beloved husband of Emma L. Jones. Funeral from his late residence, on Friday, March 18, at 2 p. m. Interment at Bethel Cemetery, Alexandria, Va.

KELLEHER—On Wednesday, March 9, 1932, at her estate, Dunmore, Mount Airy, Shenandoah County, Va., ELISE CAMPBELL MEEM, widow of Daniel Kelleher, of Seattle, Wash., and daughter of the late Gen. Gilbert S. Meem, of Virginia and Seattle, Wash.

KELLY—Suddenly, on Wednesday, March 16, 1932, JOHN H., beloved husband of the late Hannah V. Kelly, aged seventy-six years. Notice of funeral hereafter.

LONG—On Monday, March 14, 1932, at Homeopathic Hospital, EDITH C., only remaining daughter of the late Isaac and Armida Everett Long. Brief services at V. L. Speare Co., 1009 H street northwest, on Thursday, March 17, at 11 a. m. Interment Harmony Grove Cemetery, Salem, Mass.

MAGRUDER—On Tuesday, March 15, 1932, at 9:40 p. m., at her home, Rockville, Md., MOLLIE WILSON, the beloved wife of Amos William Magruder, in her seventy-seventh year. Funeral from her late residence on Friday, March 18, at 2:30 p. m. Interment Mount Zion Cemetery, Bethesda, Md.

McGARRITY—On Wednesday, March 16, 1932, at the residence of her daughter, Mrs. F. McKeown, of 623 Varnum street northwest, ELLEN, beloved wife of the late Patrick McGarrity. Notice of funeral later.

PRESCOTT—Suddenly, on Tuesday, March 15, 1932, at his home, 6330 Maple avenue, Chevy Chase, Md., ALEXANDER FULLERTON PRESCOTT, Sr., the beloved husband of the late Mary Richardson Prescott, in his sixty-fourth year. Funeral from the Colonial funeral home of William Reuben Pumphrey, Rockville, Md., on Friday, March 18, at 11 a. m. Interment Rockville Union Cemetery.

ROBBINS—On Wednesday, March 16, 1932, at 9:45 p. m., at 1467 Fairmont street northwest, THOMAS A. ROBBINS, aged seventy-nine years. Remains resting at Wright's undertaking establishment, 1337 Tenth street northwest. Notice of funeral in Thursday evening papers. Interment at Platteville, Wis.

U.S. ARMS PROPOSAL ADOPTED AT GENEVA

American Plan Will Speed Work of Limitation; Session Adjourns.

Geneva, March 16 (U.P.).—The general commission of the Disarmament Conference adjourned for the Easter holiday tonight after adopting an American resolution designed to speed up work toward limiting the world's war machines.

The resolution, proposed by Hugh Gibson, head of the United States delegation, provided that the conference concentrate on questions of principle when it reconvenes, April 11, and that the political and general commissions sit continuously in the mornings and afternoons, with the work of technical committees subordinated.

"This is the only way to give effective reassurance to the public that we are really and actively working on the fundamental problems before the conference," Gibson said.

Report on Strength Sought.

Arthur Henderson, presiding, suggested that the delegations amplify the detailed application of some of the more extreme proposals which have been submitted to the conference, such as abolition of private manufacture of arms and abolition of chemical warfare. A final session of the budgetary limitations committee set up a technical committee and asked the powers to answer questionnaires giving the total amounts of military budgets.

The steering committee of the conference adjourned until April 11, although officially the date of adjournment will be March 19. The naval commission will meet tomorrow.

The clerks and stenographers of the American delegation were far from pleased by the arrangement in effect during the recess. Their expenses are paid at Geneva and they must remain here or pay their own way.

Subject to Recall.

They also were instructed not to travel more than two days from Geneva, as they are subject to recall at any time. Thus they will not be able to visit Paris, although they may make excursions to the various resorts in Switzerland and southern France.

Mary Dingman, of New York, headed a disarmament committee of fourteen, which was sent by the women's international organizations to present a disarmament policy statement to Henderson. The organization includes some 45,000,000 women.

Henderson received the statement in his office. It called for disarmament on the basis of equal rights and security for all nations and made specific proposals for abolition of military, naval and aircraft, prohibition of chemical and bacteriological warfare, destruction of existing stocks of gases and abolition of "aggressive" weapons.

ROOSEVELT'S NORTH DAKOTA VICTORY HAILED BY FRIENDS

Continued from Page 1.

the returns that it was not until last night that Roosevelt men here were sufficiently confident of the result to issue statements of exultation.

Senator Clarence C. Dill (Democrat), of Washington, said that North Dakota had "stopped the 'stop Roosevelt' movement with a vengeance."

"Victory is becoming a Roosevelt habit," said Dill, thus paraphrasing a remark that Roosevelt made about Al Smith at Houston.

What interested the Republican Progressives even more than the Roosevelt victory was the tremendous vote. It was a record-breaker, more than twice as large as ever before. It could only mean that thousands of erstwhile Republican voters had gone into the Democratic primary.

Nye Makes Statement.

Noticing this, Senator Gerald P. Nye, Republican Progressive, of North Dakota, gave a statement to the Associated Press in which he said that the increased vote indicated "growing displeasure over the failure of the Republican administration to forward any program looking to the restoration of agriculture."

Nye, though a Progressive, was not quite so progressive as to join Senator Norris, of Nebraska, and Senator Blaine, of Wisconsin, in campaigning for Al Smith in 1928. He took the stump for Herbert Hoover.

Nye has been gradually edging his way off the reservation, however, and his statement last night was regarded as the prelude to an actual bolt—that is, assuming that the Democrats nominate a so-called progressive, or liberal, and President Hoover is again the Republican nominee.

It was suggested at the Capitol by Republican regulars that perhaps one reason for the big Democratic vote was the fact that President Hoover was not entered in the Republican primary. The answer of the Progressives was that he was afraid to enter the primary, afraid that he might be defeated, or, at least, badly crowded by the two self-starters in the Republican contest—Joseph I. France and "General" Jacob Coxey.

Senator Dill said the North Dakota result showed that Roosevelt would be strong throughout the Northwest. He predicted that if the New Yorker were nominated he would carry every State in that region with the possible exception of Iowa.

Roosevelt's popularity in such States as North Dakota is one thing the more conservative Democratic leaders hold against him.

Hotbed of Dissatisfaction.

From their standpoint, there is something wrong with an Eastern politician who can arouse enthusiasm in an area whence come the men Senator George Moses calls the "sons of the wild jackass."

North Dakota right now is a hotbed of dissatisfaction and of what the conservatives would call radicalism.

That is why Gov. Alfalfa Bill Murray went into the State, and that is why he was so sure he would win. He personally stumped the State. He talked a language the North Dakotans could understand. He promised to rescue them from the present state of affairs, and, with their cheers ringing in his ears, he went back to Oklahoma and predicted that he would win over Roosevelt, 2 to 1.

At one time, according to reports received by Roosevelt's friends at the Capitol, Murray appeared to be a certain winner.

Then the regular Democratic organization, abetted by Senator Burton K. Wheeler, of Montana, who was rushed out to North Dakota to save the situation, began using the biggest argument in the Roosevelt repertoire.

Roosevelt could win the nomination, they told the voters; Murray could not. Why, they asked, waste votes? Was Murray a liberal? Well, so was Roosevelt. There was his position on water power to prove it.

Expect Further Victories.

It was this argument—the argument that Roosevelt could win—that brought him the votes in North Dakota, so his friends here say, and they expect it to be just as effective elsewhere.

Nobody in this region has ever believed that Gov. Murray was a dangerous contender for the nomination. Had he won in North Dakota, however, it would have helped him to pick up delegates elsewhere. Now it is difficult to see where he can make any headway.

If North Dakota's ten delegate votes be added to those Roosevelt already has (there is nothing mandatory about the North Dakota primary law), the New Yorker now has 58 convention votes, the other 48 having been won in Washington, New Hampshire and Minnesota. Before the end of this month he expects to pick up 24 more in Georgia and 26 in Iowa, giving him a total of 112.

Massachusetts Vote Soon.

Gov. Murray has 22, these having been pledged to him at a Democratic convention in his own State of Oklahoma.

The most exciting battle confronting Gov. Roosevelt will take place in Massachusetts, April 26, when the New York executive again will enter the lists with Al Smith, regarded as the pivot man in the movement to "stop" him.

The prize in Massachusetts is 36 delegate votes, and so strong is this Smith sentiment there that Roosevelt will claim a victory if he gets as many as a dozen of them.

The campaign opened in the Bay State last night with Mayor Curley of Boston, the Roosevelt leader, using the same argument that was used in New Hampshire, namely, that Roosevelt ought to be chosen because Roosevelt can win. "Why," he asked, "join the wreckers of the Democratic party in the movement to deadlock the convention and prevent the nomination of Roosevelt?"

33,660 ROOSEVELT BALLOTS COUNTED

Continued from Page 1.

the lead from the outset and additional returns showed the trend in his favor in the Republican preference fight.

Returns available were incomplete tabulations from almost every county in the State.

Roosevelt consistently kept in the lead in a majority of the counties reporting incomplete returns, and with his margin of a nearly two to one vote appeared to have safely outdistanced his opponent. Murray forces, however, look to a heavy rural vote for him, but although the rural returns came in in lesser number than from urban centers, there were sufficient reports on rural votes to indicate Murray had waged a losing battle.

Havana Has Coldest Day.

Havana, March 16 (A.P.).—This was the coldest day of the year here. At 8 a. m., the temperature was down to 50 degrees Fahrenheit.

Senator Walcott Fails Fair Luncheon Guests

(Associated Press.)

Senate colleagues of Senator Walcott, of Connecticut, are convinced of his absent-mindedness after a recent experience, when the senator forgot a luncheon engagement with Ethel Barrymore and Alice Roosevelt Longworth.

Miss Barrymore and Mrs. Longworth and several other guests came to the Capitol at the invitation of Senator Walcott for luncheon. After waiting for Senator Walcott for a while the party, at the suggestion of Mrs. Longworth, proceeded to the dining room and ordered.

Leaving the Capitol, they met the senator coming to the Senate chamber. He greeted the group heartily and expressed surprise and pleasure at meeting them.

Mrs. Longworth informed the astounded senator why they were there, assuring him he need not worry, for she had signed the luncheon check in his name.

OLD EMPLOYES FILE BY EASTMAN'S BIER

Given Privileges in Homage; Dawes and Pershing Are Pallbearers Today.

Rochester, N. Y., March 16 (A.P.).—Gray-haired friends of George Eastman, his veteran employes, filed slowly past his rose-flanked bier at the Eastman mansion here today, while the world joined them in tribute to the renowned inventor and philanthropist.

The privilege of viewing the body today was for men with 30 years or more of service in the Eastman Kodak Co., the $200,000,000 corporation Eastman organized after beginning his business career as an office boy at $3 a week.

Mr. Eastman died by his own hand Monday after giving away five-sixths of what would have been his $120,000,000 fortune.

More than $6,000,000 of Eastman's fortune went outright to his employes eight years ago. He dispensed other millions for schools, colleges and dental clinics for their children.

The body will lie in state until 3:30 o'clock tomorrow, when it will be taken to St. Paul's Episcopal Church for a public funeral service.

Brig. Gen. Charles G. Dawes, former Vice President of the United States and Ambassador to the Court of St. James, was announced today as one of the honorary pallbearers tomorrow. Another will be Gen. John J. Pershing.

TOCORNAL CHOSEN FOR CLAIMS POST

Is Selected to Preside Over Meeting of Commission Here on April 1.

(Associated Press.)

Senor Don Miguel Cruchaga Tocornal, Chilean Ambassador to the United States, has been agreed upon by the Governments of the United States and Panama as the neutral presiding commissioner of the general claims commission to be established under the claims convention between the two governments signed July 28, 1926.

Joseph R. Baker, assistant legal adviser, Department of State, has been designated by the United States as American commissioner, and Senor Don Horatio Alfaro, Minister of Panama to the United States, has been designated by Panama as its commissioner.

The commission, which is to meet here on April 1, has jurisdiction over the unsettled claims of citizens of each country against the other arising since the independence of Panama was declared November 3, 1903.

The so-called Colon fire claims of 1885 and claims falling under article 6 of the Panama Canal treaty are not to be passed upon by this commission.

Debayle Denies Moncada Questioned Canal Treaty

(Associated Press.)

Dr. Louis M. Debayle, Nicaraguan charge d'affaires, yesterday denied that President Moncada in a recent public statement had questioned the constitutionality of the Bryan-Chamorro treaty by which the United States obtained exclusive rights to construct a Nicaraguan canal.

Dr. Debayle quoted from the text of President Moncada's declaration received yesterday at the legation in which he said, in part:

"I must and do, maintain the validity of the Bryan-Chamorro treaty which, on the other hand, constitutes a vital tie between the United States of America and Nicaragua."

In another part the president was quoted as saying:

"The Bryan-Chamorro treaty can not be submitted to new discussions of constituents or national congresses, to courts of arbitration or to the League of Nations. It is obligatory for Nicaragua and for the United States."

LEAGUE INQUISITORS JOIN PEACE EFFORTS

Continued from Page 1.

areas, the uprising in the north, along the Soviet Russian frontier, continued to gain momentum. Chinese "rebels" were reported active in Hailin, Tahelho, and Manchouli.

The city of Hailin, at the end of the railroad line extending north from Harbin, was under a state of siege after it was reported that anti-Japanese forces were advancing to attack. The local authorities made extensive preparations to resist the advancing column.

The rebels continued to hold control of the Tahelho district, on the northern border, opposite the Soviet city of Blagovestchensk, and at Manchouli the situation appeared to be more serious than before.

Rebels Are Reinforced.

Sixty-six Japanese women and children arrived in Harbin from Manchouli, but 250 Japanese men remained at the city, which is on the western border. The rebels were reported to have been reinforced and well equipped with machine guns and mortars. They continue to threaten the 12,000 inhabitants of the city, where all business has been suspended.

Japanese authorities ridiculed reports that the Soviet air force on the frontier had brought down a Japanese plane which flew over Russian territory. They said there were no Japanese planes on the frontier.

Gen. Ma Chan-Shan, the pro-Japanese governor of Heilungkiang province, was understood to be organizing an expedition to suppress the rebellions at Manchouli and Tahelho.

Views of Japanese On Province Given

Dr. T. H. Healy Declares Manchuria Matter of Life or Death.

The Japanese-Manchurian situation, particularly from the Japanese viewpoint, was discussed today by Dr. Thomas H. Healy, assistant dean and professor of international law at the Georgetown Foreign Service School, at the luncheon-meeting of the Washington Optimist club in the Hamilton Hotel yesterday afternoon.

The Japanese, Dr. Healy said, look upon Manchuria as a matter of life and death and feel that China has no legal right to it. His view was that Japan, which has shown the greatest progress of any nation in the world during the comparatively short time it has been opened up, feels it has and should exert an interest in the country of contention.

Dr. Healy pointed out that twice Japan, despite its being outnumbered many times in manpower, was willing to go to war over Manchuria and each time was victorious. The first conflict was with China in 1894 and the second with Russia, and, it appears it would be willing again to fight.

PRINTING
RUSH SERVICE
W. F. ROBERTS COMPANY
Telephone NA. 4894

DOCTORS
Recommend
AMBULANCES
By
CHAMBERS
Clean, Fresh and SANITARY.
Charges Lowest in City.
$4.00 Any Place in D. C.
Call COL. 0432

NOT A LARGE, MISCELLANEOUS LOT
But
A Small, Choice Assortment of The Best Clothing Made . . . In Our Men's Shop

Gentlemen instantly appreciate the unusual tailoring and style of the suits and top coats we have had the best tailors make especially for us . . . and they like the many moderately priced ones we have taken particular thought to have among the selections . . . These garments are in stock or made to special order . . . for business, sports and social wear . . .

We would consider it a great pleasure to show them to you today.

JULIUS GARFINCKEL & Co.
F STREET AT FOURTEENTH

Handsomely Carved
JADE RINGS
SOLID GOLD
$5.00
A Remarkable Special Value

Excellent quality Genuine Jade, also coral, amethyst and carnelian, in well-designed solid gold rings.

R. Harris & Co.
F Street at 11th
Jewelers and Diamond Merchants for Over Half a Century

AMBULANCES
Best in Town. Local Call.... $4.00
Call Chambers Co. Col. 0432.

OPEN A CHARGE ACCOUNT
FINE MEN'S WEAR
EISEMAN'S, 7th & F

Any Family Can Afford
Ryan Service

¶We have been honored from time to time by having been selected to perform mortuary service for some of the most distinguished citizens of the Nation's Capital. But we desire to emphasize that no matter who calls on us and no matter how modest the cost may be, there is the utmost care and exactness in the performance of our work.

¶Perfectly appointed funeral home. Music if desired. Lady attendant. These essentials are offered without extra charge. For our complete funeral prices, call Atlantic 1700-1701.

James T. Ryan
Funeral Director
317 Pa. Ave. S.E. Phone Atlantic 1700-1701

LAMPS—RADIOS LIFE TIME FURNITURE BEDDING—DRAPES

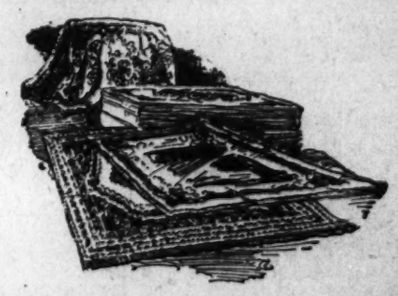

New Chinese Designs
With Costly Embossed Effects
GULISTAN RUGS
9x12 ft..... $100

See these beautiful new Gulistan Rugs at Mayer & Co. Chinese patterns in lustrous solid colors, with sprays of flowers and silky shimmer and embossed relief effect which comes only with expensive Chinese originals.

Other Sizes at Standard Prices

MAYER & CO.
Seventh St. Bet. D and E

DRIVE TO REAR ENTRANCE—YOUR CAR WILL BE PARKED

Read The Post's New Classified Ads

6 DEAD, SCORES ILL AS GAS FILLS HOMES

Mysterious Fumes Leakage in Pennsylvania and New York Investigated.

Newburgh, N. Y., March 16 (A.P.).—A family of six persons was killed by gas as they slept in their home at New Windsor, N. Y., near here, early today.

In another house, across the street, a father and his three sons were overcome by the fumes and were reported in serious condition. The source of the escaping gas was not immediately determined. All mains in New Windsor were shut off when the tragedy became known.

The dead are:

John Lucas, also known as John Lukaszewski, 60, the father; Mrs. Helen Lucas, 58; Mrs. Mary Sitkiewicz, 33, a daughter; Jeannette Lucas, 21, a daughter; Lola Sitkiewicz, 11, granddaughter, and Irene Sitkiewicz, 9, another granddaughter.

Four Near Death.

The four others might also have died had not Mrs. Charles Weygant, mother of the boys, returned home early today, after an all-night vigil with her sick mother, to find her own home filled with gas and her husband and sons unconscious. She immediately threw open all windows in the house. The husband, Charles Weygant, and the sons, Andrew, Harry and Arthur, were revived by firemen.

Noticing that gas fumes lingered about the neighborhood, Mrs. Weygant wondered if gas could be in other homes nearby, and observed that windows in the Lucas house were closed. Leaving her own home, she ran across the street, succeeded in entering the Lucas house and found all members of the family in bed. Her efforts to rouse them failed and physicians who arrived later found them dead.

County Starts Inquiry.

An investigation was started by Orange County authorities and by the gas company. New gas mains were laid in the village last fall.

County authorities asked that George Jones of the Bureau of Mines at Pittsburgh, Pa., be sent to locate the break they believed had occurred in the main.

Authorities pointed out that gas from a broken main would not penetrate frozen earth at the surface, but would travel under it, and might have entered the homes by following the usual service pipes.

An investigation showed that all gas fixtures in the two houses were properly closed.

Kalamazoo, Mich., March 16 (A.P.).—With three children dead and five other persons still in serious condition, investigators continued today their efforts to identify the gas which overcame nine members of the Claus K. Laning family in their home yesterday.

Belief was expressed that marsh gas may have seeped into the house through the basement. All vents in the gas stove were closed.

70 Ill in Wilkes-Barre.

Wilkes-Barre, Pa., March 16 (A.P.).—More than a score of persons were overcome by escaping illuminating gas at Nanticoke today, while at least 50 others were made ill by fumes from a broken gas main that followed water pipes into two dozen dwellings.

Excitement prevailed for more than an hour in the thickly populated section of West Ridge street, when presence of the gas was discovered by early risers. They rushed from house to house arousing sleeping occupants and warning others who had not yet traced the powerful odor that permeated their homes.

Woman's Tonsils Taken During Hypnotic Trance

Chicago, March 16 (A.P.).—Dr. A. P. Lenzen, of the Cook County Hospital, today reported that he had operated on Miss Ruth Morrison, 29, for removal of her tonsils while she was under a hypnotic trance.

Miss Morrison, who was hypnotized at the hospital yesterday by Dr. Louis Shapiro, said that she felt no pain during the operation.

IN JEWISH PLAY

Brooks Photo.

MRS. YVONNE KUSHNER, who will have the only female role in "Haym Salomon," a one-act play to be presented at the annual convention of B'nai B'rith in the Jewish Community Center Sunday night.

Realty Man Wins In Alienation Suit

C. W. King, Jr., Cleared in $250,000 Bierly's Balm Case.

Charles W. King, jr., real estate man, yesterday was given a directed verdict by Chief Justice A. A. Wheat in a case in which he had been named defendant in a suit for $250,000. The suit charged that King had alienated the affections of Mrs. Verdie Bierley, the wife of Herman M. Bierley.

In directing the verdict at the request of the defense attorney, George D. Horning, Chief Justice Wheat said that there had been no showing that there had been any alienation, or that Mr. King had been a party to alleged alienation. The case had been on trial two days and at the conclusion of the plaintiff's testimony, Attorney Horning asked that his client receive a directed verdict.

After lengthy arguments from defense and prosecution attorneys, the Chief Justice said that he did not believe a case had been made against King, and the directed verdict was entered.

Columbus U. Wins Over Debate Foes

Defeats John Marshall in an Argument Over Jury System.

Columbus University last night defeated John Marshall College, of Jersey City, N. J., in an intercollegiate debate at the Carlton Hotel.

The affirmative of the subject, "Resolved, That a tribunal of three judges shall replace the present jury system," was upheld by the Columbus team. Judges in the contest were Representative Mary T. Norton, of New Jersey; Corporation Counsel William W. Bride and Assistant District Attorney William H. Collins.

The Columbus team was composed of Vincent A. Sheehy, jr., and Jerry J. O'Connell, while Harold J. Ruvoldt and Patrick A. Kiley represented the Jersey City school.

Olden Days Recalled By Zonta Club Speaker

Days of horse cars, when Washington and Georgetown were neighborly rivals, and many other reminiscences of old-time Washington were told to members of the Zonta Club at their weekly meeting at the Raleigh Hotel yesterday by Mrs. Elizabeth Wilkins.

Dr. James Shera Montgomery, chaplain of the House, will speak next week, it was announced.

Former Dean Long Is Dead.

Boulder, Colo., March 16 (A.P.).—Joseph Ragland Long, former dean of the law school of Washington and Lee University, died here last night after a week's illness of bronchial pneumonia.

INDIAN'S ADMISSION IN SLAYING IS BARED

Brother-in-Law of Accused Man Says He Confessed to Killing Girl.

Globe, Ariz., March 16 (A.P.).—Robert Gatewood, Apache brother-in-law of Mac (Golney) Seymour, testified today in the Indian's murder trial that Seymour told him late on the night of July 18 "I killed a white woman."

Seymour is on trial for the slaying of Henrietta Schmerler, Columbia University student of anthropology.

Seymour, Gatewood declared in sputtering Apache through an interpreter, said he had been intimate with the white woman and she had threatened to make trouble, so he killed her.

Gatewood said Seymour washed blood from his hands and told him "If you say anything about this I will do same to you."

The testimony of Gatewood followed evidence offered by the Government in an effort to prove that the body found near Fort Apache in July was that of Miss Schmerler.

William Maupin, special officer, testified he believed a suitcase he found in a canyon on the east fork of the White River belonged to Miss Schmerler and that the body he saw in the ravine was the body of the girl he met as Miss Schmerler.

Jack Perry, Apache, told of seeing Seymour and Gatewood at the cabin of the woman on the afternoon of July 18, the day she was killed.

The Columbia University coed was killed while visiting the Apache Indian reservation to obtain material for a thesis for a master's degree in anthropology. She was found beaten to death not far from the lonely cabin she occupied.

Vacant Fire Station Destroyed by Blaze

Concord, Mass., March 16 (A.P.).—Fire starting in the unoccupied West Concord fire station, today destroyed the station, several pieces of fire apparatus, two nearby business blocks and spread to at least four other structures before being checked.

A church, next door to the fire house, was saved by the prompt arrival of apparatus from surrounding communities.

BIGGEST EXPLOSION IS HEARD FOR MILES

441,000 Pounds of Dynamite Are Set Off by Signal From Annapolis.

Manistique, Mich., March 16 (A.P.).—Shooting of 441,000 pounds of dynamite 8 miles from here late today made a big noise, but gave rather a poor imitation of a natural earthquake. The biggest commercial blast on record was set off at 4:02 p. m. at a quarry of the Inland Lime & Stone Co. It was heard 10 miles away, and caused an earth shock for a mile and a half. In Manistique, however, the "quake" was barely perceptible.

The witnesses nearest the scene were officials of the Inland Co. and photographers who lay under steel railway cars, 300 yards away.

The blast was carefully timed, being set off at a radio signal from the Naval Observatory at Annapolis. The entire 441,000 pounds, divided into some 5,000 charges, went off at once. Seven miles of TNT fuse were used. The careful timing was for the purpose of aiding scientists who desired to record the blast on their earthquake-measuring instruments.

Officials of the Inland Co., a subsidiary of the Inland Steel Co., said it would be several days before it could be determined whether the blast dislodged the desired 1,250,000 tons of limestone, a year's supply.

Georgetown Seismographs Record Dynamite Blast

(United Press.)

Georgetown University seismographs yesterday recorded the explosion in upper Michigan. The repercussions here were extremely slight, Georgetown scientists said, but might prove of value in the future study of the velocity of sound waves.

It will be several days before any reports can be made on the importance or extent of their findings, it was said.

Georgetown seismologists said the record for "picking up" sound waves of this description was established at a laboratory in Oppau, central Europe, several years ago, when a munitions factory 900 kilometers away blew up.

8 Miners Believed Dead in Fire.

Brueh, Czechoslovakia, March 16 (A.P.).—Eight miners employed in the Kohinoor lignite mine near here were believed to have died in a fire at the 1,000 foot level today.

ONLY THE

Westinghouse

is Dual-automatic

. . . and

Dual-automatic means double reliability

Two automatic controls! Double reliability! Double assurance! That's the remarkable advantage that Westinghouse . . . and *only* Westinghouse offers.

The famous Built-in Watchman provides almost human control in keeping the refrigerator automatic and running through all kinds of emergencies. And together with the quick-action Selective Temperature control, this amazing feature makes possible automatic control for both normal and extreme conditions . . . provides *dual-automatic* refrigeration . . . that Westinghouse *alone* can give you!

And in the convenience it provides, Westinghouse again surpasses ordinary standards . . . gives you *dual-advantages* in every detail.

By all means see Westinghouse before you buy!

FREE! A BOOKLET THAT WILL SAVE YOU MONEY

Send copy of the De Luxe Booklet describing Dual-automatic Refrigeration, and explaining Westinghouse money-saving features.

Name .....

Address .....

EDGAR MORRIS SALES CO.

Refrigeration Division *Distributors*

736 13th St. N.W. National 1031

Open Evenings Until 9 P. M.

DEALERS

RUDOLPH & WEST CO.
1332 New York Ave. N.W.

MILLER-LACY SALES CO.
264 Carroll St. N.W.

C. A. MUDDIMAN CO.
911 G St. N.W.

HOME ELECTRIC CO.
517 10th St. N.W.

J. C. HARDING CO.
1112 G St. N.W.

SMITH BATT. & ELEC. CO.
Leonardtown, Md.

SNYDER & CO.
East Falls Church, Va.

HYATTSVILLE H'DWARE CO.
Hyattsville, Md.

DAMASCUS ELECTRIC CO.
Damascus, Md.

A. L. LADD
714 King St., Alexandria, Va.

*Saltz Brothers Sponsor the New and Authentic English *Drape Suit*

Developed from Imported Fabric which lends itself to graceful soft drape . . superbly hand tailored by Langrock . . . master of soft clothing tailoring for more than 30 years.

**A soft tailored suit with extra fullness allowed at the chest and sleeve head, permitting the fabric to drape into soft, natural, graceful folds. Ask to see them.*

SALTZ BROTHERS

1341 F STREET N.W.

LANSBURGH'S

7th, 8th and E Streets—NAtional 9800

No Connection With Any Other Washington Store

Before You Assemble Your Easter Wardrobe You Should Attend This

Living Model Fashion Revue

Vogue Foundations

With Mrs. Ethel Forrest Allen to Tell You the Pertinent Facts About "Curve Control"

Today we have arranged a special showing for Government employes at 5 o'clock, in addition to the usual revue and talk at 2:30. Mrs. Allen is more than the regular lecturer and corsetiere—she is also a designer for Vogue foundation garments. You will enjoy her talk, and she is very gracious about private interviews!

The Vogue Garment Shown

If you are one of the thousands of office workers, sitting down most of the day, this 16-inch all-elastic girdle is the one you should have. Fashioned in front to allow freedom in sitting. Sizes 28 to 36. $5.00.

FASHION FOUNDATIONS—THIRD FLOOR

Here's the Guardsman!

It has the Swank a Jr. Miss Demands

$16.50

This simple little two-in-one costume has been promoted to top rank for its smartness and utility! The new print dress is a soft silk, allied with a button trimmed coat of decidedly military leanings! They can be worn together or separately. Navy; sizes 11 to 17.

JUNIOR MISSES—SECOND FLOOR

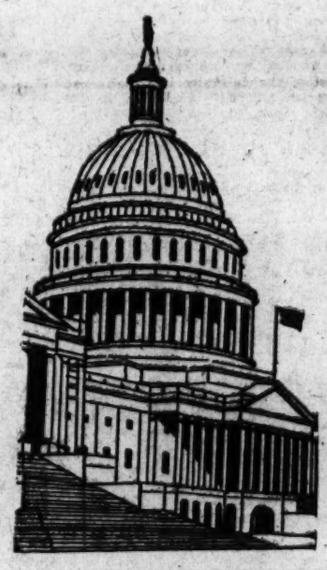

It's Time to Buy 'Kerchiefs Our Fourth Annual Capitol Handkerchief Sale Is In Progress

Hemstitched linen handkerchiefs for women; sheer and cambric weight,

12 for 69c

Lovely squares with colored embroidery, or colored linen with contrasting embroidery,

3 for 39c

Embroidered linen handkerchiefs, and hand rolled Irish prints,

9c

Sheer linen hankies with Appenzelle embroidery; lace edged and embroidered prints,

18c each, 3 for 50c

Fine linen, hand embroidered; white and colors,

25c

Men's plain white linen, white linen with colored drawn work, and initialed cotton handkerchiefs,

12½c, 3 for 35c

Men's white linen, with colored initials; Porto Rican handkerchiefs,

17c, 3 for 47c

Men's hemstitched white linen, or hand rolled handkerchiefs; the latter with hand embroidered initial on corner patch,

29c, 4 for 95c

HANDKERCHIEFS—STREET FLOOR

Unlined Ghillies a Really Young Fashion

$3.95

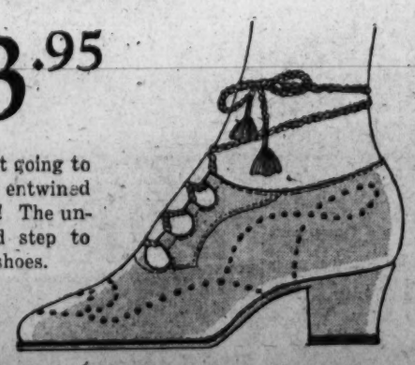

Slim young ankles are not going to be missed when they are entwined with the high ghillie ties! The unlined shoe is a forward step to more comfort in sports shoes.

These Ghillies come in tan elk only.

SHOES—SECOND FLOOR

THEATERS PROTEST BOOKING METHODS

Owners' Convention Adopts Resolutions to Correct Trade Conditions.

Marked by a stormy debate over the question of booking short subjects with feature pictures, the closing session yesterday of the Motion Picture Theater Owners convention at the Mayflower, saw a dozen resolutions adopted, all pertaining to subjects which have been before the group for three days.

Probably most important of these resolutions was that authorizing the executive board to negotiate with distributors toward an elimination of the practice of exhibitors being forced to buy short subjects in order to obtain features. If such negotiations fail, the board is then authorized to resort to legal action to bring about its aims.

Other Reforms Sought.

M. A. Lightman, president of the association; Fred S. Meyer, of Wisconsin; Earl Van Hyning, of Kansas; H. Hellman, of Albany; Fred Wehrenberg, of St. Louis; A. G. Johnson, of Connecticut; Walter Vincent, of New York, and Ed. Kuykendahl, of Mississippi, were prominent in the debate on the resolution which was amended twice before adoption.

Other resolutions adopted included one asking refunds to exhibitors where the scale of prices charged has been varied; one asking that activities against poster advertising agencies be discontinued; one declaring the tying up of features with reissues as unfair practice; one expressing a desire for arbitration between distributors and exhibitors; one requesting a reduction in sound equipment and service from one of the larger companies; one opposing distributor employes entering into opposition to established theaters and another expressing a desire for outside arbiters to decide problems of zoning in various districts.

Family Pictures Wanted.

Of interest to the theatergoing public was a resolution expressing the sense of the convention, that producers be asked to prepare more pictures suitable for "family nights." It was made plain that children's pictures were not the only requirement, but rather films with box-office value, yet suitable to the demands of the entire American family. It was pointed out that establishment of "family nights" has in many instances reduced censorship and secured for the films the support of better films councils.

The convention also adopted a resolution of tribute to the late George Eastman as one who had done much for the motion picture industry. Resolutions also were adopted thanking the members of the press for their cooperation and congratulating members of the Washington committee on the success of the convention. A. Julian Brylawski, Harry M. Crandall and Sidney Lust headed this committee.

St. Louis, Kansas City and Pinehurst submitted bids for the 1933 convention, but no action was taken. The place of next year's meeting will be decided by the executive board. Most of the delegates last night had departed for their homes in the 34 States represented at the meeting.

Iowa Bank Thieves Given Life Terms

Four Who Took $106,000 Are Taken to Prison Day After Holdup.

Clinton, Iowa, March 16 (A.P.).—Swiftly moving justice today wrote the closing chapter in Iowa's most spectacular bank robbery of recent years when four men were sentenced to life imprisonment for yesterday's $106,000 robbery of the City National Bank.

The men, Clifford Edwards, 22, of Clinton, and Guy Edward Morris, 19; Earl Jeffries, 19, and Lester Stanley, 28, all of Louisville, Ky., pleaded guilty before Judge A. P. Barker.

"We might as well admit it was a foolish thing to do," said Edwards, after Judge Barker gave them a brief lecture on the futility of crime.

It was their first venture in crime, they said, after making complete confessions.

Florence Vidor Heifetz Expects Visit by Stork

Hollywood, Calif., Marh 16 (A.P.).—The birth of a child to Jascha Heifetz, famous violinist, and Florence Vidor Heifetz, former film star, is expected this summer, it was learned today.

The actress, who has two daughters, came to Hollywood a week ago. Her husband is in South America on a concert tour.

994 Population Listed In Vatican City Census

Vatican City, March 16 (A.P.).—Vatican City has a population of 994, according to a census which has just been completed.

Of these, 711 are citizens and the rest temporary residents. The largest national group are Italians, numbering 568, and second, Swiss, with 100.

MISSOURI PACIFIC LINES

F. E. PENNINGTON
General Agent
929 Nat'l Press Bldg.
Nat'l 2922
Washington, D. C.

"A SERVICE INSTITUTION"

MISSOURI PACIFIC STAGES
Auxiliary to Missouri Pacific Railroad

Anniversary of St. Patrick Honored by World Today

High Mass in Thousands of Catholic Churches to Mark Reverence for Ireland's Beloved Patron Saint; Lighter Celebrations Are Rule Elsewhere.

"Wearers of the green" will celebrate today the anniversary of St. Patrick, who rid the Emerald Isle of pestilence and won the gratitude of Erin's sons, a heartfelt thanks that is now expressed in every country whose native tongue bears the mark of an Irish accent.

Observances of the holiday will vary throughout the world from the singing of high mass in thousands of Catholic churches, from the solemn dedication in County Down in Ireland of a giant statue of St. Patrick, marking the spot where he first set foot on the country's shores, to lighter celebrations here and elsewhere punctuated chiefly by parades and songs and music and dancing.

At Saul, in County Down, on the mountain of Slieve Willin, 400 feet above the shore where in 432 A. D. Ireland's patron saint landed and commenced his missionary work, sod will be broken for a statue and an altar to mark forever and fervently the spot.

A solemn high mass will be sung here at St. Patrick's Church, Tenth and G streets northwest, at 10 o'clock this morning, with the Ancient Order of Hibernians and ladies' auxiliary sponsoring the service. In the evening the organization will give a banquet in the ballroom of the Mayflower Hotel. Representative John J. O'Connor, of New York, will deliver the principal address.

The New England States Society will hold their annual St. Patrick's Day party and dance tonight at the Willard Hotel. Songs of the Emerald Isle will be presented by performers, and clog dances, as well as the dances of colonial America, will be presented.

The artists who make a weekly appearance on the sacred musical program on Father Francis Hurney's Washington Catholic radio hour from the Immaculate Conception Church, will present a concert at the church auditorium at 8:30 p. m. The mothers' club of St. James' Catholic Church, Thirty-seventh street and Rhode Island avenue, will celebrate the day with a card party.

Beatrice Lillie, famous comedienne, now starring in Bernard Shaw's new play, "Too True to Be Good," will help the National Press Club in its celebration. Lee Morse also will entertain.

"Patrick, Saint and Poet," will be the subject of Henry H. Clement at the Women's City Club at its St. Patrick's Day dinner today. A musical program will also be presented.

A St. Patrick's Day party will be held tonight by the South Carolina State Society in the ballroom of the Shoreham Hotel. A number of tables of bridge have been arranged by Mrs. Charles M. Galloway.

Guests will include the South Carolina congressional delegation and officers of the Army and Navy from that State. A program of dancing and entertainment will feature the evening.

A. F. Prescott Rites To Be Tomorrow

Father of Montgomery Attorney Will Be Buried in Rockville Cemetery.

Funeral services for Alexander Fullerton Prescott, father of State's Attorney Stedman Prescott, of Montgomery County, Md., will be held tomorrow morning at 11 o'clock at the Colonial funeral home in Rockville, Md. Canon Arthur B. Rudd, rector of Christ Episcopal Church, Rockville, will officiate. Burial will be in Rockville Union Cemetery.

Mr. Prescott died suddenly, following a heart attack at the home of his son and daughter-in-law, Mr. and Mrs. William E. Prescott, Chevy Chase, Md., Tuesday night. He was a native of Chicago and was 65 years old.

In addition to State's Attorney Prescott, Mr. Prescott is survived by four daughters, Mrs. E. Cecil Allnut, of Rockville; Mrs. Edmund Jones, Mrs. James Morrison and Mrs. Gordon Daisley, of Washington; two other sons, Alexander E. Prescott, jr., of Edgemoor, and William H. Prescott, and a sister, Mrs. W. Harry Beard, of Rockville.

Frank A. Johansen Dead at Age of 49

Funeral to Be Saturday for Veteran Employe of Railroad.

Frank A. Johansen, a lifelong resident of Washington and for many years chief clerk of the passenger department of the Pennsylvania Railroad, died yesterday in Emergency Hospital following a brief illness. He was 49 years old.

Mr. Johansen had been connected with the railroad for more than 25 years. He is survived by his widow, Mrs. Bertha E. Johansen; a son, Edward B. Johansen, and a daughter, Mrs. Mary C. Poss.

Funeral services will be held Saturday morning at 9 o'clock from the residence of his brother, Edward H. Johansen, 3310 Cathedral avenue northwest. Following requiem mass at St. Patrick's Church at 10 o'clock, interment will be in Glenwood Cemetery.

☆ Enjoy CLUB LIFE at a One-room Rental

For the short stay as well as permanently, the Allerton Houses provide genuine homelike living . . . full hotel service . . . in the *convenient* and *desirable* East Side section.

Rest, reading and game rooms, lounges, and excellent dining rooms at your disposal.

ALL AT ONE LOW COST FROM $2 DAILY

Stop at an Allerton next time you're in New York.

OPEN TO ALL

GEORGE A. RICHARDS
Managing Director

THE ALLERTON
NEW YORK CITY
CLUB RESIDENCES
FOR MEN
143 East 39th Street *(Gym.)*
45 East 85th Street (Madison Ave.)
22 East 38th Street (Madison Ave.) *(Gym.)*

FAMOUS SEER
THE MAN WHO KNOWS

This strange man sees the way and tells it all. Just what your life has been, just what it will be. Tells you when and whom you will marry, whether husband, wife or sweetheart is true or false. Tells as to changes, travels, lost or absent friends, divorce, wills, deeds; whether it is best to buy or sell. He tells the good and the bad. A visit will convince you of his wonderful power.

Something tells you this is the man. You feel the impulse to call. Do not delay.

Copyright Apr., 1931

TWO ENTRANCES: 608 12TH ST. NW. 1203 F ST. NW., 2D FLOOR.
HOURS, 10 A. M. TO 7 P. M.

Joan Bennett Wed To Markey, Writer

Ceremony in Los Angeles Is Attended by Notables of Screen.

Los Angeles, March 16 (A.P.).—Joan Bennett, film actress, and Gene Markey, screen writer, were married in Los Angeles today, thereby creating for a city accustomed to taking its news of film celebrities' weddings from nearby Arizona or Nevada towns, a chance to see a real dyed-in-the-wool movie marriage.

Press and public alike were invited and the invitation was accepted.

Those who saw Presiding Judge Lewis R. Works, of the District Court of Appeals, perform the ceremony in a flower-decorated room of a fashionable hotel were few, but the invited public that saw the couple leave for an unannounced destination by motor was almost as numerous as at a world premiere starring the bride.

De Valera Hopes Irish Will Break Boundaries

Dublin, Irish Free State, March 16 A.P.).—President Eamon de Valera declared tonight that he hoped to see "the unnatural boundaries between north and south Ireland broken down."

The president expressed this hope in an interview in which he set forth his views on public problems. He asserted that the oath of allegiance to King George would be removed at the next session of the Dail; that no more land annuities would be paid to Great Britain, and that the public safety act would be suspended at the next session of the executive council.

Smith Firm Owes Millions, Is Claim

Receivership Granted for Commonwealth Finance Corporation.

Wilmington, Del., March 16 (A.P.).—Thomas F. Malloy, of Baltimore, Md., and Edwin R. Cochrane, a Wilmington attorney, today were named receivers in chancery court for the dissolved Commonwealth Finance Corporation, of New York.

The receivership was granted on application of William G. Albrecht, of Baltimore, who alleged in his bill of complaint that he and other large stockholders of the corporation have discovered that several million dollars is due the corporation from the F. H. Smith Co., of New York and Washington.

The corporation was dissolved several years ago and Albrecht said appointment of receivers was necessary before any legal action could be undertaken on behalf of the corporation. The corporation had about 15,000 stockholders in various parts of the country, principally in the Middle West.

Gibraltar Jury Unable To Clear Girl's Death

Gibraltar, March 16 (U.P.).—A coroner's jury investigating the death of Miss Elizabeth Cook, of Boston, who died several weeks ago aboard the S. S. Chinese Prince, today reported there was insufficient evidence to determine the cause of death.

Miss Cook's death was surrounded with mystery due to the fact that she had received a telegram falsely announcing the death of her fiance. The analysis of doctors who performed an autopsy showed the condition of the stomach normal.

Copy of Chanel
Navy crepe, with detachable white cape, crystal buttons, white fabric belt.....$35

Copy of Vionnet
Maize crepe dinner ensemble. Jacket of self material with inserts of Irish lace.$35

Erlebacher
TWELVE-TEN TWELVE-TWELVE F STREET
"The Shop Smart Women Prefer"

Announces

A Pre-Easter Dress Event of Importance

$35.00

Is Our Low Price for Faithful Reproductions of Original $69.75 to $98.75 Paris Models

An unusual collection of exquisite street, afternoon and dinner dresses, the kind for which our BETTER GOWN SALON is famous . . . Only through the cooperation of one of America's foremost creators enables us to offer these remarkable values in FASHION and WORKMANSHIP at such an extraordinarily LOW PRICE.

"I'd hate to be called an *Outdoor Girl!*"

"THAT usually means a girl's a total loss in a tete-a-tete . . . and takes up 'nature' as a last resort! But I must confess a liking for hills and forest trees . . . and all genuine natural things.

"I think it was the simple sincerity of Chesterfield's advertising that made me start smoking them. Have you noticed? There's no extravagance in the claims. Just everyday facts about the fine tobaccos they select and the painstaking way they develop the flavor and aroma.

"I've never smoked a *milder* cigarette! And I never tire of the flavor . . . a fine natural tobacco taste. They burn evenly, too. Either they're rolled more carefully . . . or the paper's better. I feel the greatest confidence in Chesterfields. They satisfy me!"

New Radio Program

"Music that Satisfies." *Mondays and Thursdays*, Boswell Sisters. *Wednesdays and Saturdays*, Ruth Etting. *Tuesdays and Fridays*, Alex Gray. Shilkret's Orchestra, every night except Sunday. Columbia Network. *10 p. m. E. S. T. Wednesday and Saturday. Other nights 10:30 E. S. T.*

● WRAPPED IN DU PONT NO. 300 MOISTURE-PROOF CELLOPHANE . . . . . THE BEST THAT'S MADE

THEY'RE MILDER • • THEY'RE PURE • • THEY TASTE BETTER • • *They Satisfy*

© 1932, Liggett & Myers Tobacco Co.

The Washington Post.

THE WASHINGTON POST CO.
Washington, D. C.
EDWARD B. McLEAN,
President and Publisher.

MEMBER OF THE ASSOCIATED PRESS.

The Washington Post is a member of the Associated Press, receiving the complete service of the world's greatest news-gathering organization.

The Associated Press is exclusively entitled to the use for republication of all news dispatches credited to it or not otherwise credited in this paper, and also the local news published herein.

TERMS OF SUBSCRIPTION.

Delivered by Carrier in Washington.

Daily, Sunday included, one year	$8.40
Daily, Sunday excepted, one year	6.00
Sunday only, one year	2.60
Daily, Sunday included, one month	.70
Daily, Sunday excepted, one month	.50
Sunday only, one month (with four Sundays)	.20
Sunday only, one month (with five Sundays)	.25

BY MAIL, PAYABLE IN ADVANCE.

Maryland and Virginia.

Daily and Sunday.	Sunday Only.	Daily Only.
One year...$10.00	One year.. $4.00	One year.. $7.00
Six months 5.00	Six months 2.00	Six months 3.50
One month .85	One month .40	One month .60

ALL OTHER STATES.
(Mexico and Canada. Incl.)

Daily and Sunday.	Sunday Only.	Daily Only.
One year..$12.00	One year.. $5.00	One year.. $8.00
Six months 6.00	Six months 2.50	Six months 4.00
One month 1.00	One month .50	One month .75

All Subscriptions by Mail Payable in Advance.

New subscriptions for The Post or renewals will not be accepted unless payment accompanies the order. Remittance should be made by drafts, checks, postoffice orders, registered letters or express orders, payable to The Washington Post Co.

Entered at the Postoffice, Washington, D. C., as second-class mail matter.

National Advertising Representative—PAUL BLOCK and Associates, Park-Lexington Building, New York; Palmolive Building, Chicago; Little Building, Boston; General Motors Building, Detroit; Guarantee Trust Building, Philadelphia; Russ Building, San Francisco; 236 South Hill St., Los Angeles.

Thursday, March 17, 1932.

AID FOR HOME BUILDERS.

Consideration of the President's recommendation for the establishment of home loan banks is now being given by congressional committees. This bill is receiving the hearty support of building and loan associations throughout the country. The United States Building and Loan League, now 40 years old, representing over 6,000 of the leading associations, has presented its case to the House committee on banking and currency through its president, William E. Best.

Investing members in building and loan associations in the United States today number 10,000,000, and in addition 2,000,000 are paying for their homes on the building and loan plan. Their representatives feel that they are an increasingly important unit of the financial structure of the Nation and that the Home Loan Bank measure would provide for them in a manner similar to the aid extended to other financial groups.

The resources of building and loan associations have reached a total of $7,790,000,000, of which 80 per cent is invested in mortgages, nearly all of which are on homes. That the investors in these institutions represent small savers is shown by the fact that the average savings account in building and loan associations is only $720.

In common with all financial institutions the building and loan associations have found the depression and unemployment impair the ability of many individuals to save systematically, and likewise cause them to draw heavily upon their reserves. This situation has developed the need of a home-financing reserve system, which will not only meet the present emergency, but serve permanent needs as well. It is believed that the provisions of the Home Loan Bank bill are well adapted to the placing of resources at the disposal of home-financing institutions and will lead to lower costs of mortgage credits, a higher percentage of loans to responsible home purchasers, and ultimate elimination of the costly second mortgage. Loan association officials are of the opinion that this strengthening of their institutions will immediately and permanently benefit small savers and purchasers of homes.

AGITATION FOR BEER.

Foes of prohibition in both the House and Senate are preparing to take full advantage of their increased strength, which was manifested in the House vote on Monday. Their first objective is an amendment to the Volstead act, permitting the sale of beer. The wet bloc in the House is mustering its strength to force a vote on the Hull-O'Connor bill, which would permit the sale of 2.75 per cent beer in grocery stores and similar establishments, but would forbid the operation of saloons. A subcommittee in the Senate has agreed to report favorably an amendment legalizing 4 per cent beer.

The wisdom of these moves, even from the standpoint of the wets, is open to serious question. So long as they make an open fight against the eighteenth amendment the wets are on a solid footing. The people have a right to decide for themselves whether the liquor traffic shall be handled by the Federal Government and the States, acting concurrently, or be left entirely within the hands of the States. But when the wets set out to nullify the eighteenth amendment while it remains a part of the Constitution they weaken their own cause.

The eighteenth amendment prohibits the manufacture and sale of intoxicants. It does not merely give Congress authority to enact such prohibitions, but it forbids Congress to legalize intoxicants for beverage purposes. In accordance with that amendment Congress has decided that any drink containing more than one-half of 1 per cent alcohol is intoxicating. Now Congress is asked to multiply by eight the percentage of alcohol that may be contained in approved beverages.

It is a question as to how far Congress can go in drawing the line between intoxicants and nonintoxicants. If the next Congress should legalize 4 per cent beer, what is to prevent the following Congress from legalizing 8 per cent beer and 10 per cent wine under the pretense that they are not intoxicating? Under this theory there is no end to the steps that might be taken to nullify the Constitution. As a matter of fact, 4 per cent beer is intoxicating for some people if consumed in large quantities. No declaration by Congress can change that fact.

In this day of lawlessness Congress ought not to temporize with the fundamental law. When the eighteenth amendment was passed it was unquestionably the intention of Congress and the States that the use of all alcoholic liquors should be prohibited. The amendment was not intended to draw a line between liquors that produce different degrees of inebriety. When the people decide that prohibition is not what they want they can change it. In the meantime the nullification by Congress of this or any other part of the Constitution could have only a demoralizing effect upon the people.

SOAKING THE MOTORIST.

The formula laid down by the Bureau of Efficiency for taxing motorists in the District of Columbia is a great shock to taxpayers because of the previous disposition of the bureau to analyze such questions fairly. The bureau recommends that motorists be required to pay all the cost of street work, beyond the Borland law assessments, all the cost of traffic administration and half the cost of bridges. Besides this they would be required to pay a regular property tax on automobiles, which would be used to defray general expenses of the District.

Creation of a special highway fund, as advocated by the bureau, is objectionable for two principal reasons. In the first place, it would relieve Congress of all responsibility for the extension and maintenance of streets in the National Capital. The entire cost of this work would be covered by the gasoline tax, and fees for motor vehicle registration, operators' permits and title fees, in addition to the assessments against property owners on streets that are improved. Congress would pay nothing for the magnificent streets which are maintained in Washington for the benefit of American citizens throughout the country.

In the second place, any special highway fund that does not include all the taxes levied upon motor vehicles is merely a sham, to cover up the fact that automobile owners are being taxed beyond reason. The people of Washington pay about $470,000 per year in the form of a property tax on their automobiles. This would not be used to defray the expenses of traffic control or street construction. Motorists would be subjected to special taxes to supply their own specific need for good streets and highways, and to "general" taxes to maintain schools, police protection, &c. This pyramiding of taxes on motor vehicles has reached outrageous proportions.

The strongest argument against the proposed 100 per cent increase in the gasoline tax is that the sum it would raise is not needed to provide ample revenue for traffic control and street maintenance. This tax was brought forward by the Mapes committee for the sole purpose of shunting on to the shoulders of Washington motorists the burden of supplying Uncle Sam's share of the District budget.

One constructive suggestion in the Bureau of Efficiency report is that the proposed weight tax be applied to trucks only. Wear and tear on the streets caused by heavy trucks justifies a special tax against them on the basis of weight. But there would be no excuse for the imposition of such an extra tax on passenger automobiles merely for the purpose of raising general revenue.

The toll levied against motorists in the bureau's formula would be less drastic than that assessed by the House bills. Even so, the bureau's analysis refutes its own arguments for the 4-cent gasoline tax by showing that such a levy is not necessary. If all funds derived from taxes against automobiles are devoted to the highway and traffic departments, and Congress pays an equitable share of this expense, there will be no occasion for "soaking the motorist" with a 100 per cent increase in the gasoline tax.

ALIEN CONTROL OF RADIO.

The Senate committee on interstate commerce has under consideration a proposed amendment of the radio act which makes more certain that aliens shall not obtain control of station licenses. The amendment was recommended by the Radio Commission and has been passed by the House. Existing law already prohibits the transfer of a station license to an alien, foreign government or corporation having any aliens on its board of directors. The proposed amendment provides that there shall be no such transfer to aliens "indirectly by transfer of control of any company, corporation or association holding such license."

An effort is made to eliminate the quoted language from the bill on the ground that a large American corporation operating in the international field is virtually compelled to have aliens on its board of directors. It is intimated that this corporation, notwithstanding its partly alien directorate, is an American company, and that monopoly conditions would ensue if it were shut out of the field because of its alien directors.

The law clearly contemplates retention of radio communications in American hands, and public sentiment upholds this policy. Radio is an important agency of national defense and should not be subject to alien control or influence. Certainly it seems proper to tighten the law so that radio licenses shall not be indirectly controlled by aliens through holding corporations.

If monopoly should develop by reason of reserving the radio field to Americans the monopoly should be smashed. There is a law with which to prevent monopolies. It is a poor argument to suggest that there should be a loophole for alien control of radio stations so that monopoly can be prevented. All Americans should have equal opportunity to develop and control radio communications, and no one but Americans should control them.

WHAT MAKES A CRIMINAL?

The National Probation Association, in its year book recently published, states that haphazard employment, blind alley jobs and long periods of idleness are important contributing factors to crime and delinquency.

The association includes in its membership juvenile court judges, probation officers, psychiatrists, criminologists and others concerned with the treatment and prevention of crime in the United States. Charles Evans Hughes, jr., is president of the organization.

"Economic stability and security," the year book states, "are two of the greatest safeguards to orderly life. The experiences encountered in 1931 have not only made social workers, business men and economists conscious of the havoc which lack of security can bring to all classes, but have made them realize that something must be done to eliminate widespread unemployment in the future. Unemployment and inadequate wages are paid for by each community in terms of dependency, delinquency, disease and related social problems."

Five causes of crime are listed in the year book. They are: Lack of a sufficient regular family income to insure health and at least a minimum of decency and comfort; inefficient and dishonest standards of government; lack of vocational guidance and clinical facilities in the schools; lack of proper recreation facilities; and inability of the church to hold the young people of today.

Few critics will quarrel with these conclusions, but it may be hoped that the subject will have further study at the hands of authorities competent to analyze it to its uttermost roots.

La Bruyere once said that if poverty is the mother of crimes, want of sense is the father. He suggested that there is a psychology of wickedness. It must be plain to every one that there are desperately poor people who do not for that reason become thieves, murderers or kidnapers. The thought of violence is as unnatural to them as it seems to be characteristic of other persons. There must be a criminal type, a variety of human creature who easily succumbs to temptation, who hesitates at no risk and who is capable of no remorse.

What besides hardship prompts a poor man to steal? What besides the treason of dishonest officeholders instigates a man to cheat? What besides ignorance and disease precipitates forgery and arson? What besides the lack of comfort and ease, pleasure and happiness in a human life causes open warfare on age-old institutions of social peace and order? What besides the unpopularity of the church leads to murder and abduction?

In other words, what makes a criminal? Eminent psychologists have attempted to answer. Hereditary taints, opportunity, the success of others, they say, are in part responsible. Shakespeare observed: "How oft the sight of means to do ill deeds makes ill deeds done." Napoleon spoke of the contagion of crime as being like that of the plague.

"We want a state of things," said Emerson, "in which crime will not pay." The pity of the present crisis seems to be that crime does pay. It must be the business of society to make the risk superior to the chance of gain.

The National Probation Association is doing a good work, and the organization deserves public support. But there must be a further search for the elements of the special problem with which the association deals.

HONOR FOR BARGAGNI.

Washingtonians are familiar with the public-spirited work Sergt. A. J. Bargagni has done for the last nine years in promoting the annual firemen's parade, a Labor Day event in the Capital. This parade has become an outstanding yearly festival which attracts national attention. Last year, it is estimated, more than 200,000 persons witnessed the procession of fire companies which came here from various sections of the country.

Sergt. Bargagni has done more than this, however. He has served for 31 years in the Fire Department with an unblemished record. In recent years he has been active in directing the firemen's training school for the department.

Tardily enough, a movement has been started to confer some recognition on this veteran for his contribution to the public welfare. Various citizens' associations have recommended that he be made an honorary battalion chief. It is understood that Sergt. Bargagni wishes to retire, and it is hoped that the title can be conferred upon him coincident with his retirement.

The Washington Post is heartily in accord with any movement to honor this gallant fireman.

Babe Ruth signs his contract. No depression on home runs!

ST. PATRICK'S DAY, 1776

George Washington Bicentennial Bulletin.

St. Patrick's Day is a notable occasion in its own right, and will be celebrated as the birthday of the patron saint of Ireland wherever loyal sons of Erin gather. To those in the United States the day will be especially remembered for its connection with an important event in the history of this country, and also for the fact that it was twice recognized by George Washington during the Revolutionary War in his orders to the Continental Army.

When the British army evacuated Boston on March 17, 1776, Washington won his first victory as commander in chief of the American forces. In recognition of St. Patrick's Day, on which that important event occurred, the general ordered that the countersign for the day should be "St. Patrick."

The second time the Continental Army observed this day was in 1780, when the orders from the commander in chief for March 16 read:

"The General congratulates the Army on the very interesting proceedings of the Parliament of Ireland and of the Inhabitants of that Country which have been lately communicated; not only as they appear calculated to remove those heavy and tyrannical oppressions on their trade but to restore to a brave and Generous People the ancient Rights and Freedom and by their operation to promote the cause of America—Desirous of impressing on the minds of the Army, transactions so important in their nature the General directs that all fatigue and working parties cease for tomorrow the 17th—a day held in particular regard by the People of that Nation. At the same time he orders this he persuades himself that the celebration of the day will not be attended by the least rioting or disorder. The Officers to be at their quarters in camp and the troops of each state line are to keep within their own encampment."

The parole for the day was "Saints," and the countersigns were "Patrick" and "Shela."

These circumstances, the evacuation of Boston on St. Patrick's Day and the recognition of the anniversary by George Washington, make the birthday of the patron saint a timely occasion for programs in honor of the first President and commemorating the friendship that has existed between the American and the Irish people since the founding of this country.

(Copyright, 1932.)

Getting Rougher.

POST HASTE.

How come that the new German republic, with half our population, counted more voters last Sunday than we did in the last presidential election, and the result was known five hours after the polls closed?

What we mean—North Dakota is taking two days to count her primary vote and the inhabitants of the State number only 682,448.

Senator Johnson says there has been a $2,000,000,000 depreciation in the $3,000,000,000 invested in foreign securities. A number of Americans whose foreign and domestic investments are off three-fourths would like to get the senator's list.

Japan adopts a Shanghai peace plan in principle. But her principal interest is in Manchuria.

The safest bet in Tuesday's primaries was that Mayor Hoan, of Milwaukee, would be renominated. He has again made his city famous with a budget surplus.

Canned beans that used to be cheap at 10 cents are now six for a quarter, but packing centers say they can not stand a tax of a minute fraction of a cent.

Huey Long may be the Kingfish in Louisiana, but he is encroaching on the Andy copyright in the Senate.

Opponents of a sales tax as oppressing the poor, but who favor a beer tax, talk as though only millionaires were expected to drink beer.

A sales tax would collect a few cents a day on every-day purchases. A tax on beer presupposes a new and additional outlay for the beer itself many times the amount of the tax. Where would this money come from if not from reduced purchases in other lines?

Uncle Eben says it is easier to eat your cake and have it than to spend the same money for two different things.

Between the fear of rickets and our threat to send back her gold, France decides not to bar American fruits.

Emperor Pu-Yi's Manchurian state has adopted the gold standard, and now it won't even be recognized by Senator Pittman.

Simile superlative: As unimportant as whether Gen. Coxey or Dr. France leads in the North Dakota primary.

Speak softly and don't scare our new visitors, better steel outlook and increased car loadings.

A radio jazz band last night employed a new instrument. It sounded like a catarrh. PAUL HUDSON.

Prohibition Test Vote.

Brooklyn Eagle.

Both wets and drys express satisfaction over the test vote on prohibition registered in the House. The test would have more significance if there were any way to tell how closely the vote corresponds with popular sentiment.

JUST FOLKS

By EDGAR A. GUEST

TULIPS.

Last spring we had a tulip bed
And when the blooms were done,
And all the foliage was dead
We dug up every one.

We put the ugly bulbs aside
And kept them till the fall,
Though several months ago they died
We're going to plant them all.

Though now we can not see one sprout
Or find the bloom within.
Again will bud and leaf come out
When springtime rains begin.

'Tis strange though tulips seem to die
We're sure they'll bloom again.
But when death comes to men we sigh
And think that hope is vain.

(Copyright, 1932.)

First Step in Teaching Brotherly Love Is to Believe in It Yourself

By ROBERT QUILLEN

ONE of America's great industrialists said to his colleagues a few days ago: "America's great need today is the old-time religion."

That is true. It is true for reasons not apparent to the thoughtless and the superficial. But how can an ignorant man learn without a teacher?

Now, as always, the people hunger for religion. Now, as always, proof of their hunger is found in the too-eager gullibility that makes them easy prey for the charlatan and the faker.

If people now seem indifferent to religion, it is not because their hunger has grown less but because they ask for bread and are given a stone.

Of what value to soul-hungry men and women is the moralizing of a prim and precise gentleman who regards them as social inferiors?

Religion has become a matter of magnificent buildings, comforting lectures, good music, nice clothes, proper behavior, a self-satisfied sense of superiority and a determination to rule by force of law—all of it regimented and organized in the manner of big business.

That isn't religion. It is merely complacent respectability that mistakes its own approval for the approval of God.

The religion people crave is not a code of morals.

Do the heart-hungry desire love? Indeed they do not. They hunger for some one to love. One who is loved by scores and yet unable to give love in return is heart-hungry still.

The soul-hungry desire a God to worship. They yearn for the blessed assurance of a Father who knows and cares about their sorrows and delights in their love and trust.

Given an unquestioning belief in such a Father, they can be content with their lot. They can find joy in unselfish service and believe in the brotherhood of man.

But the teacher who makes them believe must be an unselfish man who desires nothing for himself. He must devote his life to the doing of good. He must be humble, sincere and free of ambition.

Thousands of nominal Christians who know Gandhi only as a myth regard him as a messiah because their own religion has lost the virtues he seems to possess.

There is no lack of followers when a leader appears. A return to the old-time religion awaits only the coming of a teacher whose freedom from selfishness will prove his sincerity and whose love of man will prove his understanding.

(Copyright, 1932.)

PRO AND CON

Press Comment Upon Acts and Actors in the Great American Show, "Politics."

Garner vs. Roosevelt.

Philadelphia Public Ledger.

Speaker Garner's nomination depends upon the stopping of the candidacy of Gov. Franklin D. Roosevelt. Mr. Roosevelt will be in the lead. He has been in the lead for a long time. Opposition to him has had time to form. It looks now as if he would be stopped. But no one of these candidates who have taken an active part in stopping him, who have opposed him in primary elections, is likely to be nominated if he fails to obtain the necessary two-thirds. The candidate who will win in that case will be some one who starts with only a few delegates, like John W. Davis, who throughout most of the long Madison Square Garden convention had only the delegation from West Virginia. And if Mr. Roosevelt is stopped, Mr. Garner will be the most likely nominee.

The Marble Heart.

New York Times.

Since Gov. Smith went into the real estate and banking business, has there been a gradual petrifaction of that once melting heart? Does he show a disposition to sacrifice himself for the good of his little Democratic brothers? Yesterday the list of delegates at large pledged to his support was issued by the chairman of the Massachusetts Democratic State committee. If his mistaken friends are not mistaken, they will conquer in the April primaries. That New Hampshire defeat has stirred Mr. Smith's fighting Irish blood. The heat in his head makes him cold to remonstrances and entreaties. When the eyes of a gentleman sparkle with the delight of a beginning shindy, what skills it to appeal to the aural or the cardiac court?

Liberal Mr. Brookhart.

Kansas City Times.

Senator Brookhart, of Iowa, has introduced a bill calling for a Government appropriation of "upward of $2,000,000,000" for a national system of roads. The country is getting a national system of roads with the limited expenditures now made by the Government in cooperation with the States. Granting that it could use more roads and that building of them would be an aid to employment, it is neither feasible nor financially possible for the Government to launch out to the extreme the Iowa senator, along with others at various times, has proposed. Perhaps, though, this proposal is to be taken as the senator's contribution to a program of economy at Washington.

Referendums.

Minneapolis Journal.

There is a Nation-wide prohibition referendum every two years in the congressional elections. When, if ever, voters of three-fourths of the States want the eighteenth amendment repealed, resubmission will be achieved in a hurry, because they will fill Congress with men pledged to resubmit.

Bad Business.

Iola Register.

Any kind of sales tax is bad business. If there is no other way to balance the national budget, of course we must have one and must take the medicine as best we can. But it's bad business, just the same.

Real Job.

Dallas News.

Pinchot is engaged in a one-man stop-Hoover campaign. But its major problem is how to start Pinchot.

LETTERS TO THE EDITOR.

Rooting Out Socialistic Activities of the Government No Easy Job.

To the Editor of The Post—Sir: I don't think the average citizen has any idea as to what a big job the reorganization of the Federal bureau system really is. I doubt whether the view of the average congressman is at all clear on the subject. And even the President may find the job more than he can handle. Of course, I am thinking now of a worth-while reorganization.

It will not be enough to coordinate activities and combine bureaus where there are wasteful overlaps, although something of that kind seems to be the big idea of the bureau fixers. That might get rid of a lot of red tape and make the departmental machinery run smoother, besides saving some millions of dollars. And the professional efficiency engineers, if given a free hand, maybe can make a good job of it.

But the big job is to get rid of activities whose work is unnecessary. By this I don't mean activities such as those of the Bureau of Standards or our navy yards.

The kind I am thinking about are activities which to me seem somewhat socialistic. They duplicate work which in the case of education, for instance, is as well if not better done by experts outside the National Government; undertake to instruct the farmer in regard to every little detail of farm work, and tell the housewives of the country how to cook old-fashioned gingerbread, serve meals, scrub the floor, bathe the baby and keep little Johnnie's hair combed according to a psychometric formula.

These activities are out of place in a Government like ours, and they should be rooted up without fear or favor. And a start should be made at once. If not, it will not be long, the way the history of a nation is measured, until the mainspring of Uncle Sam's Government will be bureaucracy, or I am no Democrat.

It would be a good thing for America and give them a fresh start in politics, if the Democrats in Congress would take off their coats to tackle the public service reorganization job along the line I have roughly tried to suggest.

If the President is thinking along that line, the Democrats ought to join him by way of making good as genuine exponents of Democratic doctrine. If he only plans a half-way technical reorganization of the departments, they can best get back at him by insisting that the deadwood and superfluous outgrowths of the Government service be got rid of root and branch. What is needed is the spirit of Gen. Jackson in his fights with greedy banking interests and the heresy of nullification. Oh, for an old-time Democratic bugle blast against bureaucracy!

HICKORY.

Origin of the Word "Kodak" Discussed by Mr. Andrews.

To the Editor of The Post—Sir: In connection with the career of the late George Eastman, accounts of which I have been reading, I find no explanation of the name he adopted for his portable camera—"Kodak."

Hence these lines. It is an adaptation of two syllables of the word "Dakota," and the undersigned, having been a citizen of that region since 1888, desires a modicum of credit for his State and for its share in the development of an immense industry.

How did it come that Mr. Eastman took two syllables of the name of the Territory to christen the pocket camera? He did not make the selection. It was made by a Dakota farmer and citizen named Huston or Houston, who lived a mile or so south of the little town of Hunter, in Cass County, N. Dak. I knew the man well and visited at his farm home many times. He, I understood, invented the camera which bears the name "Kodak." A newspaper review of Mr. Eastman's work sustains this: "There is a misconception that he (Mr. Eastman) also invented the camera." It was Mr. Huston who honored himself and his State by using the first two syllables of the Indian word, "Dakota" (meaning federated tribes), as the name of his invention. Combined with the film, which was Mr. Eastman's contribution, Mr. Huston's camera set the entire world to snapshooting.

St. Paul, you may recall, boasted of being the inhabitant "of no mean city." We, from the prairie States, are not a little proud of their products, attainments and contributions to the advancement of the industry, invention and development of our country. JOHN ANDREWS.

Mr. Barnes Says "Took-son," Rather Than "Too-son," Is Right.

To the Editor of The Post—Sir: Recently in your columns A. L. B., who claims the Arizona city as his home, took some radio announcer to task for his pronunciation of the name Tucson. If A. L. B. had made sure he was right before he wrote he would have learned that practically all the dictionaries, geographies, atlases and gazetteers give both pronunciations as correct.

As a mattert of fact, up to about the year 1888 or 1890 the name was universally pronounced Took-sawn, with a strong nasal turn to the second syllable. Later, newcomers got to calling it Too-son, which has become the common but by no means correct usage. The old-timers who know its origin invariably use Took-son or sawn.

The word comes from a Papago Indian name for a Papago village and spring at the base of a black hill across the valley from the city, which is today known as Sentinel Peak, but which the Indians knew as "Styuk-son," or "zone"—"at the foot or base of the black hill." From this Papago Indian village the present city took its name. WILL C. BARNES.

SOCIETY

Mr. and Mrs. Walter E. Hope Return to New York Home After Short Visit to White House.

PRESIDENT AND MRS. HOOVER have had as their house guests former Assistant Secretary of the Treasury and Mrs. Walter E. Hope, of New York, who came for the farewell dinner given by President and Mrs. Hoover for the new United States Ambassador to England, Andrew W. Mellon, on Tuesday evening. Mr. and Mrs. Hope returned to New York last evening.

The Secretary of State and Mrs. Henry L. Stimson were the guests of honor at a dinner given last evening by the Hungarian Minister and Countess Szechenyi. There were 38 guests.

The Secretary of War and Mrs. Patrick Jay Hurley flew yesterday to Chicago and will fly back tomorrow. He will be guest of honor at the St. Patrick's Day banquet tonight of the Irish Fellowship Club.

Mrs. Arthur M. Hyde, wife of the Secretary of Agriculture, will be the guest of honor at a luncheon to be given today at the Shoreham by Mrs. Charles H. March.

The French Ambassador, M. Paul Claudel, left yesterday by plane for Chicago and St. Louis. He will return to Washington on March 24. Mme. Claudel entertained a small company at tea yesterday afternoon at the embassy.

The Polish Ambassador, Mr. Tytus Filipowicz, who was to have returned to Washington the first of the week from a short stay in New York, has been obliged to remain there longer as the guest of the Polish consul general, because of illness.

The Chilean Ambassador, Senor Don Miguel Cruchaga Tocornal is the guest in whose honor Col. and Mrs. M. Robert Guggenheim will entertain at dinner on Friday evening, April 15.

Ambassador Andrew W. Mellon was the honor guest last night at a dinner in the presidential suite of the Willard given by Senator Jesse H. Metcalf. The dinner was given in recognition of his long and distinguished service as Secretary of the Treasury.

Among those invited to attend this affair were former President Calvin Coolidge, Chief Justice Charles Evans Hughes, Secretary of State Henry L. Stimson, the Speaker of the House, Mr. John Nance Garner; Mr. Justice James Clark McReynolds, Mr. Justice Owen J. Roberts, the Secretary of the Treasury, Ogden L. Mills; the Secretary of War, Patrick J. Hurley; the Attorney General, William D. Mitchell; the Postmaster General, Walter F. Brown; the Secretary of the Navy, Charles Francis Adams; the Secretary of the Interior, Ray Lyman Wilbur; the Secretary of Agriculture, Arthur M. Hyde; the Secretary of Commerce, Robert P. Lamont, and the Secretary of Labor, William N. Doak. Some of these guests were absent from the city and were therefore not able to be present.

Mr. Thomas Davis Lee To Wed Miss Sue Randall.

Mr. and Mrs. David Judson Randall, of New York, announce the engagement of their daughter, Miss Sue Davis Randall, to Mr. Thomas Davis Lee, son of the late Mr. and Mrs. Arthur Lee, of Elkins, W. Va., and Washington.

Miss Randall is a granddaughter of the late Maj. Charles Frederick Conrad, of Winchester, Va., and Mrs. Conrad, and the late Mr. and Mrs. Franklin Peleg Randall, of Fort Wayne, Ind. She attended Miss Porter's School at Farmington, Conn.

Mr. Lee is a grandson of Mr. and Mrs. George Kendall Lee, of Richmond, Va., and of Senator Henry Gassaway Davis, of West Virginia. He is also a nephew of Mrs. Elkins, widow of Senator Stephen B. Elkins, a former Secretary of War. He was graduated from Princeton in 1929.

Mrs. Cabot Stevens, president of the Ladies Aid of Garfield Hospital, will entertain the members of the aid tomorrow afternoon and have as the guest of honor Mrs. Feis, wife of Dr. Herbert Feis, and granddaughter of President James A. Garfield, for whom the hospital is named. Garfield Hospital had its inception a few months after the death of the President, and the late Mrs. John A. Logan had the inspiration for such an institution and was its first president. She served many years.

Miss Louise Behn Engaged to Marry.

Mr. and Mrs. Hernand Behn, of New York, announce the engagement of their daughter, Miss Louise Behn, to Mr. Irwin Augustus Powell, of New York.

Miss Behn was graduated from the Convent of the Sacred Heart at Noroton, Conn., and studied last winter at Mlle. Boissier's School in Paris. She was presented at the Court of St. James last May and made her debut in New York this winter. She is the granddaughter of the late Mme. Lucchetti, mother of Mme. Steen, wife of the former counselor of the Norwegian Legation here. Miss Behn is also a niece of Col. and Mrs. Sosthenes Behn. Mr. Powell was graduated from Princeton in 1928.

Mr. and Mrs. William G. Ferguson, of Butte, Mont., are at the Carlton for a few days.

Herr Gerhart Hauptmann sailed last evening on the Europa accompanied by Frau Hauptmann and their son, Benvenuto, for their home in Germany.

Mrs. Bruno Walter, wife of the orchestra conductor, sailed yesterday on the Hamburg-American liner New York for Europe.

Countess Felicia Gizycka, who is visiting Mrs. Charles Cary Rumsey in Middleburg, Va., will return to New York on Monday.

Mr. and Mrs. Perry Belmont are in Newport at the LaFarge.

Mr. and Mrs. C. Matthews Dick sailed yesterday from New York to pass some time in Havana.

C. Z. Klauder to Lecture On European Cathedrals.

Charles Z. Klauder, noted architect of American University buildings, will deliver the fourth lecture tomorrow afternoon in the Chinese room of the Hotel Mayflower in the series being held under the auspices of the District of Columbia committee of the national women's committee for Washington Cathedral. His subject will be "Medieval and Renaissance Cathedrals." Mrs. Frank B. Noyes is chairman of the committee in charge of the lecture of the series and Sir Willmott Lewis, Washington correspondent for the London Times, will introduce the lecturer.

Among the best-known buildings at universities which Mr. Klauder designed are the Harkness dormitories at Yale and the Holder Hall group at Princeton University. He won the gold medal of the American Institute of Architects in 1921.

The lecture will begin at 5 o'clock and will last for an hour.

Mrs. George Wales was among those who entertained informally at luncheon yesterday at the Carlton.

The Kentucky Society of Washington is to hold its assembly and ball for March at 8:15 p. m., Tuesday, at the Willard. At this time, the society is to be addressed by Senator Alben W. Barkley, of Kentucky. At a reception preceding the ball Mrs. Joseph Horgan, president of the society, will be assisted in receiving by Senator and Mrs. Alben W. Barkley, Mr. and Mrs. Stanley Reed, Mr. and Mrs. James C. Stone, Mr. and Mrs. Francis Savage, Mrs. Allen Gullion, Mrs. Frank Henry, Dr. and Mrs. William T. Davis, Miss Amelia Weitzel, Col. George Weitzel, Maj. and Mrs. Guy Chipman, Representative and Mrs. Maurice Thatcher, Maj. and Mrs. John W. McDonald, Mr. and Mrs. Conrad Syme, Mr. and Mrs. Thomas Boyle.

Judge and Mrs. E. J. Henning have returned from their cruise to Washington and are again at Wardman Park Hotel for some time.

A number of prominent residents of Georgetown have volunteered to act as guides for the third annual tour of Eighteenth Century Georgetown on April 1 and 2 which will be held for the benefit of St. John's Church, Georgetown. The tour will include all the oldest and historic houses in that section and special visits will be made to the Dumbarton House, the home of Charles Carroll, said to have sheltered Dolly Madison during the War of 1812; the old Russian Embassy, the Decatur House and the Foxall House.

The guides as announced by Mrs. Theodore N. Gill, of 3022 P street, in charge of that work, will be Edmund M. Talcott, James Berrall, Mrs. Edward Burroughs, Mrs. Henry S. Matthews, jr., Mr. and Mrs. J. Bernard Wyckoff, Robert Kean, Mrs. L. D. Nicolson, Mrs. E. O. Hurlbert, Miss Elizabeth McCain, the Rev. F. Bland Tucker, Mrs. H. G. Torbert and Mrs. Robert F. Whitehead.

Misses Frances and Margaret Densmore, of Red Wing, Minn., are passing several weeks at the Powhatan en route home from Florida.

Mrs. Charles S. Ramsay, of New York, has taken a suite at Wardman Park Hotel. Mrs. William A. Huff, with Mrs. John M. Horn and Mrs. Robert B. Herbert from Greensburg, Pa., are at Wardman Park.

Mr. and Mrs. Henry Curtis Morris have moved to the Shoreham Hotel.

Mississippi Society Dances Tomorrow.

Plans have been completed for the entertainment and dance to be given by the Mississippi State Society on tomorrow evening at Meridian Mansions, 2400 Sixteenth street.

Representative Will M. Whittington, president of the society, will call the meeting to order at 8:15 o'clock. Senator Pat Harrison will be the speaker for the evening, and it is expected that the entire congressional delegation from Mississippi will be present, including Senator and Mrs. Hubert Stephens, Representative and Mrs. John R. Rankin, Representative and Mrs. Wall Doxey, Representative and Mrs. Will M. Whittington, Representative and Mrs. Jeff Busby, Representative and Mrs. Ross A. Collins, Representative and Mrs. Robert S. Hall and Representative and Mrs. James W. Collier. A program of music has been planned, consisting of vocal solos by Mrs. Will M. Whittington and Mrs. Wall Doxey.

At the close of the program there will be dancing until 12 o'clock. The floor committee includes Representative Jeff Busby, chairman; Mrs. Jeff Busby, Miss Kathryn Norwood, Miss Jewell Glass, Miss Katherine Harrison, Miss Laura Collier, Miss Katherine Blount, Miss Bettie Whitfield, Miss Mary Bordeaux, Mrs. C. S. Aitchison, Mrs. Harry Fulton, Mrs. Sue Fite Ramsey, Mrs. H. O. Cutting, Miss Alma Street, Mr. James E. Lea, Mr. Thomas E. Rhodes, Mr. H. C. Danner, Mr. Otho Magee, Mr. Charles Sykes, Lieut. Col. W. A. McCain, Mr. Harry Fulton and Mr. Charlton M. Clark.

Card tables will be arranged in the room adjoining the ballroom for those who do not care to dance. Mrs. Kate Hubart, chairman of the committee in charge of the card party, will be assisted by Mrs. J. H. Brinker, Mrs. Lillian Chenoweth, Mrs. Charlton M. Clark, Miss Jewell Cook and Miss Eva A. Lee.

Mr. and Mrs. Park O. Beaver are again in Washington for several days, having come here from their place in Hagerstown, Md., for a visit, and they are at Wardman Park.

Mr. and Mrs. Joseph E. Wholean, who returned to New York from California yesterday in the Virginia, are spending a few days at the Ambassador Hotel, in New York, before going home. Mr. and Mrs. Wholean spent most of their time in Santa Barbara.

Mr. and Mrs. James Duke, who have been spending several weeks in San Antonio, Tex., where they have been visiting their son, have reopened their apartment at Wardman Park Hotel.

Women's City Club Has St. Patrick Dinner Tonight.

St. Patrick's Day will be celebrated at the Women's City Club with a dinner, which will be followed by an entertaining program, including songs and stories of Irish lore. Mr. Henry H. Clement will tell of "Patrick, Saint and Poet." Mme. Edythe Marmion Breslus, distinguished harpist, will play the Irish harp; Mrs. Dorothy Neff Tyler, soprano, will present a group of songs in costume, and Howard A. Moore, barytone, will include among his selections some of Ireland's less known but equaly beautiful songs. Mr. Ralph F. Couch, pianist, will accompany Mrs. Tyler and Mr. Moore. Mrs. Patrick Gallagher will preside.

Members planning to attend are Miss Edna E. Mitchell, Miss Norma Burwell, Mrs. Marion S. Cake, Miss A. Louise McCrone, Mrs. Joseph R. Reynolds, Mrs. A. B. Stewart, Mrs. Bertha L. Owens, Mrs. Frank G. Stewart, Mrs. Sara P. Johnson, Mrs. J. Franklin Meyer, Miss M. Alvina Carroll, Mrs. George Perkins, Mrs. Frank Golden, Miss Loretta V. Barnes, Mrs. Iola A. Armstrong, Miss M. Grace McLaughlin, Miss Marie E. Kearney, Miss Margaret Patch, Miss Julia C. Bannigan, Miss Roberta Tull, Miss Susan Baker, Mrs. A. G. Dodge, Miss Mary E. McKenny, Mrs. Nellie G. Florence, Miss Alice A. Trefts, Miss Alice M. Heaven, Miss Adela L. Heaven, Miss Bessie P. Howlette, Mrs. Eleanor Baker Spencer, Mrs. Caroline Pratt, Miss Laura L. Tracy, Miss Margaret Norton, Mrs. Gertrude C. Notes, Mrs. Dorothy K. Butler, Mrs. St. George Teackle, Mrs. St. Clair Thomas, Mrs. Ellis Meredith, Mrs. Grattan Kerans, Miss Etta Austin, Mrs. J. M. Penny, Miss A. M. Houser, Miss Helen Brown, Mrs. Frederic I. Swift and Dr. Lydia Lothrop.

Mrs. Grace Merrill Ruckman, who is exhibiting her paintings at the studio of the District of Columbia League of American Pen Women, 1706 L street northwest, will receive informally this afternoon from 2 to 5 o'clock.

Republican Club to Begin Teas on Sunday.

Under the auspicies of the membership committee of the National Capital Republican Club a series of Sunday afternoon teas will be inaugurated at the clubhouse, Sixteenth street and Scott Circle, on Sunday afternoon from 4 to 6:30.

These teas are designed to bring Republicans together in preparation for the campaign of 1932 and are sponsored by a very large number of Senators and Representatives and their wives, including Senator and Mrs. Wesley L. Jones, of Washington, Representative and Mrs. Homer W. Hall, Illinois, Mr. and Mrs. Frank H. Foss, Massachusetts, Mr. and Mrs. Charles L. Gifford, Massachusetts; Mr. and Mrs. Albert H. Vestal, Indiana; Mr. and Mrs. Olga Burtness, North Dakota; Mr. and Mrs. Earl C. Michener, Michigan; Mr. and Mrs. Harry L. Englebright, Calif.; Mr. and Mrs. Joe J. Manlove, Missouri; Mr. and Mrs. George A. Welsh, California; Mr. and Mrs. Robert L. Hogg, West Virginia; Mr. and Mrs. Robert G. Houston, Delaware; Mr. and Mrs. Cassius C. Dowell, Iowa; Mr. and Mrs. Addison T. Smith, Idaho; Mr. Charles L. Underhill, Massachusetts; Mr. and Mrs. Galen Tait, Maryland; Mr. and Mrs. Frank Mondell, Mrs. Virginia White Speel and Mr. Samuel J. Prescott.

Continued on Page 10, Column 3.

Visitor From New York

Underwood & Underwood.

MISS PATRICIA V. DORN, of New York, national secretary of the committee of Democratic and Progressive women, who will be in the receiving line at the Democratic Ball at the Shoreham on Saturday.

Engaged to Wed

Underwood & Underwood.

MISS JEANETTE ROSENBERG, daughter of Mr. and Mrs. Louis Rosenberg, whose engagement to Dr. S. Arthur Linde, of Baltimore, has been announced.

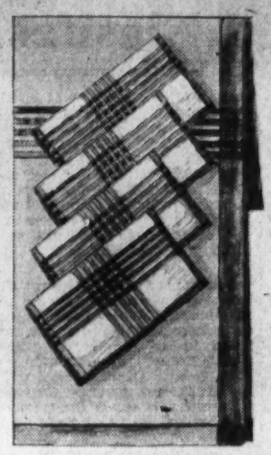

5 and 7-piece
Linen Sets
Specially Priced

Cream Irish Linen with colorful woven stripes outlined in black. 36 by 36-inch Cloth and 4 Napkins—
$2.25
45x45 Cloth and 6 Napkins— $3.75
54x54 Cloth and 6 Napkins— $4.50

DULIN & MARTIN
Connecticut Ave. and L

TOMORROW—8:15 P. M.—TOMORROW
? SHALL WE RECOGNIZE SOVIET RUSSIA ?
GENERAL AMOS A. FRIES
"NO!"
PROFESSOR SCOTT NEARING
"YES!"
MASONIC TEMPLE
13th Street and New York Ave.
Chairman
REV. RUSSELL J. CLINCHY
Honorary Chairmen
RABBI ABRAM SIMON
REV. JOHN A. RYAN
LOWELL MELLETT
Tickets, 75 cents, $1.00 and $1.50 in advance at T. Arthur Smith, Willard Hotel, Mayflower Hotel, or telephone District 5174

Boned-Shad Shad-Roe
74th Year
Harvey's
FAMOUS RESTAURANT
1107 Connecticut Ave.

Whose Birthday Is Today
Say It With Flowers
Blackistone
1407 H St. N.W.
Nat'l 4905

POST WANT ADS PAY

The SHOREHAM
CONNECTICUT AVE. at CALVERT
Announces
The Greatest Entertainment Event of the Year
"SCANDALS' NIGHT"
Tuesday Evening, March 22
with guests of honor
• RUDY VALLEE •
Willie Howard
Eugene Howard
Joan Abbot
Ray Bolger
Everett Marshall
MAIN BALLROOM
Dancing, 10 P.M. to 2 A.M.
Augmented Orchestra
Couvert $2.00
For Reservations Call Robert Kehl, ADams 0700

Tune in on WMAL Thursdays at 7:30 P.M., and enjoy Rudolph Friml and the "Land o' Flowers" program.
When in Doubt
—as to fitting means of discharging your social obligations, you can't err in sending—
FLOWERS
Particularly SHAFFER'S choice specimens. Effective arrangements made up on short notice. PRICES MODERATE.
Flowers for St. Patrick's Day
GEO. C. SHAFFER
Open Eves. & Suns.
900 14th St.
Phone National 0106

Imported Orange Marmalade

	Jar	Doz.
Chivers English, 15 oz.	30c	$3.25
Cross & Blackwells, 15 oz.	30c	3.25
Hartley's English, 15 oz.	35c	4.00
Keiller's Dundee, 15 oz.	55c	6.25
C. & B. Fish Globe, 15 oz.	30c	3.50
C. & B. Miniature Globe, 2 oz.	18c	2.00
Fig & Ginger Marm.	65c	7.50
Tangerine Marm.	60c	7.00

Tune in on WJSV Tuesdays and Fridays at 6:45 p. m. for Important Announcements
By MAGRUDER, INC.
Best Groceries
Conn. Ave., M and 18th Sts. N.W.
Phone Decatur 4180 Estab. 1875

THE BRIGHTON
2123 California St.
OYSTERS
ON HALF SHELL every day included in our dinner, 6 to 7:30 p. m. $1.00

Over 30 Years of Quality Service
When We Store Pianos
FINE PAINTINGS, etc., they have the protection of a Special Room, which is maintained at Uniform Temperature throughout the Winter. Such possessions of YOURS deserve the care afforded by our facilities, when storage is required.
Rates Are Reasonable
Estimates on Request.
Merchants Transfer and Storage Co.
JOHN L. NEWBOLD, JR., President
920-922 E St.—Nat. 6900
Storage—Moving—Packing—Shipping

Adam A. Weschler & Son, Auctioneers
915 E St. Northwest.
Retiring Sale by Catalogue
of
ANTIQUES
FURNITURE, PAINTINGS, STERLING, SHEFFIELD, CHINA, IVORIES, ETC.
of
THE WASHINGTON GALLERY
825 17th St. N.W.
By Auction
THURSDAY and FRIDAY
MARCH 17th — MARCH 18th
Commencing 11 o'Clock A. M. Each Day.
Also
By order of Abdul Ali Khan, former Persian Minister: Handsome Antique Persian Embroidered and Hand Painted Draperies, Table Covers, Scarfs and Shawls.
Furniture includes: Italian XV Century Intarsia Desk, Spanish XIV Century Chest on Stand, Louis XV Boule Bed, Amoric and Table; Mirrors, French Cabinets, Chippendale Chests, Georgian Dresser, Rare English Handkerchief Table, Corner Cupboard.
Paintings by Warl, Weber, Bierstadt (N. A.), Post (N. A.), Hagerup, Schulman, Silva and others. Also very fine copy of Raphael's Madonna of the Chair.
Also Grandfather, French Porcelain and English Bronze Clock Sets; Carved Ivories, Bronze Bust, Bristol Lustres, Old English Sheffield Tea Sets, Tray, Coffee Urn, Tureen, Sterling Caster Set and Ladle.
Mason's English Ironstone, Royal Vienna and Sevres Tea Set.
INSPECTION INVITED MARCH 16
TERMS: CASH. ADAM A. WESCHLER & SON, Aucts.

Different? It's bound to be different!

It has "Saks Appeal"
and so does every . . .
Coat Suit or Fur
—fashioned in the Saks Salon reflect that extra measure of good taste and skill that Saks stylists delight in imparting to every creation leaving this store.
Spring fashions are now well represented in the Saks Fourth Floor Salon. All models, including smart individual creations are priced in harmony with the times.
FUR CO. Saks CLOTH COATS
FURRIERS SINCE 1898
610 TWELFTH STREET

WOODWARD & LOTHROP
10TH 11TH F AND G STREETS

In These Nationally Famous Suits for Men, We Have
—The New Soft Blues
—The Right Browns
—The Dignified Grays
Custom-crafted
MIDDISHADE CLOTHES
AN ACHIEVEMENT IN SPECIALIZATION
The season's authentic versions of blue, brown and gray are shown in these nationally-known Middishade Suits American men have come to know. Middishade Suits—exclusively in The Men's Store, in Washington—have the custom touches, the finish, the styling that only hand-tailoring can give—plus long wearing fabrics, woven of the finest Australian yarns. The models are up-to-the-minute, and men like their ability to fit into a limitless number of occasions—business, street, lounge, daytime.
$35
THE MEN'S STORE, SECOND FLOOR

Radio Dial Flashes

By ROBERT D. HEINL

THE popularity of the Metropolitan Opera broadcasts, begun on Christmas afternoon, has led Owen D. Young, on behalf of the radio interests, together with representatives of the opera house owners and operators, to reopen with John D. Rockefeller, jr., the suspended project of an opera house in connection with Radio City.

The success of opera broadcasting is said to have changed considerably the situation regarding proposals to move the opera house to Radio City. Before the broadcasts the directors of the Metropolitan were a bit pessimistic over the future of opera in New York City. However, apparently the American public is stirred by the opera music. People wrote both the opera company and the National Broadcasting Co. that they would visit the opera when in New York, or whenever it came their way on tour. In New York during the past months there has been observed at the Metropolitan an influx of new people, unfamiliar with the opera house and apparently full of curiosity and fresh enthusiasm to complete the experience of the air by seeing the spectacle.

All that is needed, according to M. H. Aylesworth, of the N. B. C., "to effect the renaissance of opera through the instrumentality of radio" is a new opera house integrated with the Radio City at Rockefeller Center.

THE proposal to provide a new opera house in Rockefeller Center has always come to a halt heretofore because Mr. Rockefeller required every part of the new center to be self-supporting. Opera has seldom been able to pay its way in any part of the world.

The broadcasting success has made it possible to present opera to Mr. Rockefeller under the new aspect of something that had an excellent chance of making its own way, if it were provided at the start with an opera house in which it would be required to pay only as much rent as it earned.

Portions of the first and second acts of "Gotterdammerung," the concluding music drama in Richard Wagner's "Der Ring des Nibelungen," will reach listeners in a broadcast from the Metropolitan Opera House over the WJZ network this afternoon, 2 p. m.

The spirit of St. Patrick will be abroad in the ether all during the day and the evening. Eamon de Valera, newly elected president of the executive council of the Irish Free State, will make his second broadcast to the United States at 3 p. m. today, when he will devliver a St. Patrick's Day message.

During the American School of the Air program, WMAL, 2:30 p. m., some of the well-known artists in Ireland will be heard in a special program of national music from Dublin. Included are Annie Fagin, harpist; Patrick Kirwan, tenor; Seamus MacAonghusa, playing the pipes; Seamus Clandillon, barytone, and the choirs of the Richmond Street Schools.

WRC is planning to rebroadcast a program from Belfast at 3:45 p. m. this afternoon. A musical program by the Belfast Symphony Orchestra, conducted by E. Godfrey Brown, with Philip Whiteway, violinist, will be featured.

THE Advertising Club of Washington will be entertained by Peggy Clarke, program director of Radio Station WJSV, and several members of the station staff, at their regular St. Patrick's Day meeting, at 12:30 o'clock today in the green room, Raleigh Hotel. Bill Dugan, who wrote the script of "Lights of New York" and other productions, will be featured with Miss Clarke.

Commander J. M. Kenworthy, for twelve years a member of the House of Commons and a noted authority on economic and naval affairs, will be heard in an address on "International Money" through WMAL at 6 p. m. today. Although he is the heir to an ancient peerage, Commander Kenworthy is one of the most active members of the Labor party in England.

A talk by Russell Morgan, president of the music supervisors national conference, and director of music in the Cleveland public schools, will be heard during the NBC Music Appreciation Hour broadcast over the combined networks tomorrow morning (WRC, 11 o'clock).

Mr. Morgan will explain the music discrimination test, a feature of the silver anniversary of the music supervisors national conference in Cleveland, in which thousands of school children throughout the country will participate.

THE guest artist with Leonard Joy's Orchestra tonight will be Bebe Daniels. The program is heard over the WJZ network, at 8 o'clock. * * * Richard Bonelli, barytone, will be soloist with Leo Reismann's Orchestra tomorrow night, WRC, 9:30 o'clock. * * * Bernice Claire, Charlie Chase and Nick Lucas will be feautred on the RKO Hour tomorrow night * * * Leonard Davis, WMAL announcer-barytone, will sing with the National Symphony Orchestra, this afternoon. * * * Alice White, screen actress, will be guest star on "To the Ladies" tomorrow night (WMAL, 9:30 o'clock) * * * NBC has announced that it will attempt to broadcast the total eclipse of the sun due on August 31 this year, from Norway, Me. * * * The Radiotone Quartet will do a new series, beginning tomorrow (WRC, 6:45 p. m.).

In cooperation with the Baltimore & Ohio Railroad, Columbia will attempt to pick up and rebroadcast a half-hour program from a temporary studio on a train, speeding at a rate of more than a mile a minute between Washington and New York, on Sunday, March 27. The broadcast, the first of its kind attempted in this part of the country, will present Belle Baker, Jack Denny and others.

One of the regular colonial type dining cars of the Baltimore & Ohio will be used as the broadcasting studio. When stripped and fitted up technically—with the control room where the kitchen is normally located—the car will approximate a broadcasting studio. One point of pick-up will be located at Beltsville, Md., approximately 10 miles out of Washington; the other at Laurel, Md., close to 20 miles out of Baltimore.

ONE of the latest stories to come from "Dunrovin," the Crummit House, near Springfield, Mass., has to do with Frank, who, it seems, has taken to poetry.

Coming home recently, he was unable to find his latest poem. He searched the house. Finally, summoning Julia Sanderson, he asked:

"Do you think the dog has torn it up?"

"Why should he?" Julia answered. "He can't read."

Dare Interprets the Mode

Maggy Rouff, of Paris, noted for selecting unusual, rich materials and then using them sans trimming, has achieved perfection in the lines of this beige crepe frock.

NEW YORK, March 16.—Have you heard about the cunning printed jackets, some short, some three-quarters length, that are being shown in Paris? They are worn with plain colored frocks, in rough silks or light weight woolens, or rough weave cottons, and some of the jackets are lined with material to match the dress. That is giving prints a new role, I think. And the effect is delightfully chic, and very youthful, too.

Lots of cunning details trickle over to us in Mamzelles letters from Paris. Velvet sashes, for instance, and velvet belts. These are usually in strong and vivid colors, and used on lace frocks and tailleurs, yes, lace tailleurs. And used also on chiffon frocks, which somehow seems appropriate.

Then the little evening jacket or wrap in velvet is just as popular as ever, again in strong and vivid colors, or in pale colors, worn with frocks in darker shades, or black. For spring and summer, of course, these evening wraps are not very lavishly fur trimmed. The idea seems to be that one can have a number of evening wraps now, since they are less luxurious than evening wraps of yesterday. Somehow, this is a fine idea, until you go to buy one. When, alas, one finds that they cost just as much as any evening wrap ever did!

* * * *

Which reminds me of the occasional questions I get about the possible return of high shoes. The answer to all questions is no. High shoes will never return to style. Always the individual who feels she can afford it will indulge in them as a gesture.

If you simply must know why, it's because high shoes would take two or three times as much leather as pumps. And since the shoe industry has educated miladi to paying twenty and thirty dollars for her low shoes, however could they sell her the idea of paying two and three times as much for high shoes.

* * * *

How would that strike good St. Patrick? I'll bet he would approve, and I can just see a ravishingly lovely Irish lady with her fair white skin, her clear and deep blue eyes and her black hair, stepping out to do honor to St. Patrick all dressed up and somewhere to go * * * in the lovely beige crepe gown designed by Maggy Rouff, of Paris, and sketched for you by Dah-ray. This couturiere, remember I have told you, has a talent for selecting unusual, rich materials, and then using them sans trimming or fuss, in her frocks. This one was a "fantasie beige" as Mamzelle writes on the rough sketch she sent for me to copy. The sleeves and bodice seem to be gathered to the body of the dress, leaving the ends of the material out in gather-ruffles. And Easter is coming the end of this month, don't forget!

* * * *

Discreet novelty * * * that's what buttons give! Discreet and expensive novelty, usually. Which might be the reason that they are of such importance to the couturieres. And every woman knows how important buttons are to chic and the proper finish to a garment, as well as how easily a cheap or badly chosen button can spoil one. That's why we give so much time to selecting the proper button, and that's why we get so exasparated when we can't find it. And that's just what happened to me—so I just made the buttons I wanted. And not to be stingy, made you a leaflet telling you how to make a whole lot of buttons at home, different shapes and kinds and colors. The leaflet is yours if you wish to send a stamped, self-addressed envelope to the Dare Department of The Washington Post for it.

* * * *

Speaking of discreet novelty, how do you like the crystal hoops on the little spring hat I sketch in the corner? Matched with hoops and a black leather bow on beige suede gloves, my deah.

Au revoir!

(Copyright, 1932.)

The Homemaker

By NANCY CAREY

PLANS ST. PATRICK'S DAY MENU.

ARE we a-wearing of the green the day? Or are we at least planning a mild sort of celebration for St. Patrick's Day? In case some of you may be planning for guests we shall try to be of some assistance by offering a brief holiday menu for the day which may be served late in the evening and constructed largely from the supplies in the "reserve" shelf.

ST. PATRICK'S DAY BRIDGE REFRESHMENTS.

Pear and Pistachio Nut
Cheese Ball Salad
Shamrock Minced Chicken
Sandwiches
Rolled Brown Bread Watercress
Sandwiches
Macaroon Pudding
(Garnish with Green-Tinted
Whipped Cream)
Shamrock Wafers
Coffee

MENU FOR FRIDAY.

Cream of Clam Soup
Curry of Cod with Rice Border
Wilted Lettuce
Lemon Crumb Pie
Tea or Coffee

Cream of Clam Soup.

2 dozen clams, in shell
1 pint rich milk
3 teaspoonfuls butter
1 pint water
3 teaspoonfuls of flour
3 teaspoonfuls celery, chopped
1 teaspoonful parsley, chopped
Salt and pepper to taste.

Make a white sauce of the flour, butter and milk. Scrub clams thoroughly, open them and wash in their own liquor. Chop very fine. Strain the liquor from the clams through cheesecloth and add it to the water. Add the chopped parsley and celery and cook for ten minutes. Add the chopped clams and cook five minutes longer. Press through a sieve and add to white sauce. Season with salt and pepper to taste and serve hot.

CURRY OF COD WITH RICE BORDER

3 pounds cod, thickly sliced
2 cupfuls hot fish broth
1 cupful milk
1½ teaspoonsful curry powder
3 teaspoons chopped onion, lightly fried
¼ cupful flour
3 teaspoonfuls parsley, minced
3 teaspoons lemon juice
½ cupful oil
1 clove of garlic
Salt and pepper to taste
Boiled rice for border

Place half the oil in frying pan, and when hot fry the cod until brown. Heat the remaining oil in a saucepan and cook the crushed clove of garlic in it. Then add the flour and curry powder and cook into a roux. Add to this the hot fish broth and milk, stirring until well blended and smooth. Add the seasonings. Place the browned cod steaks in sauce. Simmer over a slow fire for twenty minutes. Arrange the hot, boiled rice in a border on platter, place fish in the center and pour curry over it. Garnish with the minced parsley and serve very hot.

Wilted Lettuce.

Shred a head of lettuce into approximately one-inch-wide strips and place in a warm vegetable dish. Sprinkle with salt and set aside in a warm place for ten minutes. Melt a tablespoonful of butter in a saucepan, add a half cupful of vinegar and water in equal parts, a tablespoonful of sugar and salt to taste. Heat to the smoking point, pour over the lettuce and serve immediately. It may be garnished with sliced or chopped hard-cooked egg or with pieces of chopped crisp bacon.

Lemon Crumb Pie.

1 slice of bread, one-inch thick
1 cupful of cold water
2 egg yolks
1 tablespoonful flour
1 cupful of sugar
1 lemon
1 tablespoonful of butter

Remove the crust from the bread and soften bread in the cold water. Add the lemon juice and the yolks of eggs, mixed with the sugar and flour and cook over hot water until thick. Stir in the butter, pour into a baked pastry shell and brown in a moderate oven, 350 degrees F.

Nancy Carey

(Copyright, 1932.)

Paris Copies

Mannequin Showing

Thursday, March 17th

10:30 to 4:30

The foremost collection of Gowns to be seen in Washington this season. $49.50 to $225

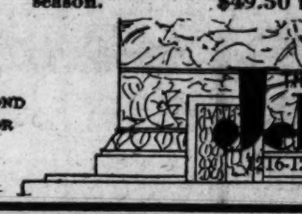

SECOND FLOOR

The new Jelleff's

1216-1220 F St. N.W.

How to Keep Well

By DR. W. A. EVANS

To the limit of space questions pertaining to hygiene and prevention of disease will be answered in this column. Personal replies will be made to inquiries, under proper limitations, when return stamped envelope is inclosed. Dr. Evans will not make diagnosis or prescribe for individual disease.

SOFT WATER AND LEAD POISONING.

A FARMER living in Vermont received his water supply from a spring. The water was carried into his home through a lead pipe. Water has passed through this lead pipe for 40 years, supplying the household with a safe and satisfactory supply. Last spring the farmer decided that this old pipe had served its time and, possibly, was leaking in places. He replaced it with a new and longer lead pipe.

Soon after this was done the family complained of some difference in the taste of the water. The farmer was very busy cutting hay and may not have acted promptly. The weather was hot and the work made conditions worse; the farmer drank an enormous amount of water. When the work lightened a bit he sent a sample of the water to the State health department and the report came back: "Water heavily charged with lead. Not suitable for drinking purposes."

The use of the water was stopped, but the farmer had already begun to have symptoms of lead poisoning. Since other members of the family had used less water they had fewer symptoms. There is no difficulty in reconstructing what had happened. This water, like many New England supplies, was exceptionally soft—soft enough for a woman to wash her hair with it. It was a very economical water to wash with.

Perhaps forty years ago it was not quite so soft, and gradually some scale had been deposited on the old pipe. This scale protected the metal of the pipe against the soft water and caused the supply to be free from lead. Doubtless, when the farmer removed the pipe, he saw this scale, but thought it a menace rather than a protection. When the very soft water came into the very new pipes it commenced dissolving lead—a way that soft water has with new lead pipes. The family developed lead poisoning before they were aware of danger.

What can the farmer do? Shall he adandon his water supply? Not necessarily. If he will add a very little lime to the water at the spring the metal of the pipe will not go into solution. Presently the new pipe will be lined with scale, whereupon he can discontinue the use of lime in the water.

The next question is as to the farmer and his family. Can they get the lead out of their systems? The answer is yes. Doubtless some lead is now deposited in their bones. The problem is to cause this to go back into solution in the blood, and then carried to the organs of excretion and removed. This is to be done so carefully as to prevent setting up new symptoms of lead poisoning. It can be done.

LOOK AT BLOOD VESSELS.

J. H. writes: I am 91 years old and am suffering a great deal from swollen and burning feet, especially at night. What is the cause? What can I do to help myself?

REPLY.

The probable cause is disease of the blood vessels of the legs. If these were examined the cause might be found. The examination should include the heart and kidneys. Bathing the feet in hot and cold water alternately may be of service.

COLD HANDS AND FEET.

Mrs. R. H. writes: I suffer with icy hands and feet almost continuously. Knowing that poor circulation must be the cause, I've attempted to remedy the matter by doing brisk exercises, followed by hot and cold showers. I also walk a great deal, but nothing seems to help.

REPLY.

Exercising and taking hot and cold showers are excellent measures. I presume you wear loose, warm gloves, shoes and stockings, and dress properly. If so, you are doing about all I know to suggest.

NO DANGER.

P. C. writes: I have been told that it is harmful for an older person to sleep with a young child. I am a woman of 31 and sleep with my little daughter, who is only 9 years old. Is there any harm to this? I am perfectly healthy.

REPLY.

None.

PETROLEUM JELLY.

N. D. writes: Is petroleum jelly harmful to the hair?

REPLY.

No.

TRAINING IS NEEDED.

Mrs. T. writes: Could you tell me why a child of 4 years cries all day long? I have tried spanking him, but it does not seem to do any good. He plays out of doors every day. He eats and sleeps well.

REPLY.

This child should have a thorough physical examination, unless this has been attended to. Probably there is nothing physically wrong. If so, the problem is one of behavior and the need is for training. Probably what is needed is that the child be left alone. If no one listens when he cries he will stop.

(Copyright, 1932.)

Culbertson on Bridge

by Ely Culbertson

World's Champion Player and Greatest Card Analyst

256.

A SQUEEZE PLUS AN END-PLAY.

DUPLICATE Contract has been making vast strides in popular favor. Perhaps this is in a measure due to the depression, because Duplicate offers the substitution of competition between players in place of stake. However, Duplicate Contract is a fine game in itself and really requires no explanation whatever for its tremendous popularity. The Interclub and in some cases Intercity competition fostered by Duplicate brings to light many interesting hands and furnishes to the Bridge analyst much interesting material.

The hand below was the dramatic climax of a team-of-eight Duplicate match played in Louisville, Ky., between teams representing the Fourth Estate and University Clubs of that city.

South—Dealer.
Both sides vulnerable.

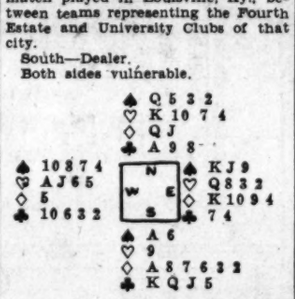

At all four tables the final declaration was three notrump with North the Declarer. When East selected the fourth best heart, for an Opening lead, North was confronted with a rather difficult problem and only one of the players was able to make his contract. In reaching this result he had to make both a squeeze and an end-play.

West won the Opening lead with the Ace of hearts and returned the Knave. The Declarer, from the Opening lead, was able to read the division of the heart suit and to see that without trouble he could make 8 of his required 9 tricks. He had four clubs, two diamonds, one heart and one spade. The game trick appeared not too remote in the diamond suit, but the distribution of his own and the Dummy hand warned him that the distribution of this suit, as of the heart suit, might be unfavorable. North refused to win the second round of hearts, but won the third with the King, saving his last heart as a card of exit in order to place East in the lead at the end, to lead spades in the event that it should become necessary to make the spade Queen to fulfill his contract. East covered the diamond Queen, forcing the Ace in Dummy, and when North returned to his own hand with the diamond Knave, West's club discard disclosed the complete distribution of the opposing hands. North then led his Ace of clubs and followed with a small club to Dummy's King. As the suit was continued, North discarded a spade on the fourth round and East was "on the spot." The situation then was:

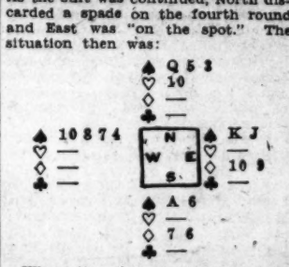

When the club 5 held the trick and North discarded the spade 2, East was forced to choose between unguarding the spade King and thus allowing Declarer to make his contract by taking both the Ace and Queen of spades, or to surrender one of his three high cards. In the actual play he elected to discard the heart Queen. The Declarer then stuck him in with a diamond and won the last 2 tricks with his spade honors.

TODAY'S POINTER.

Duplicate Contract is a splendid game and offers an opportunity for the substitution of competition for any form of a stake.

On the Air Today

THURSDAY, MARCH 17.

WRC—National Broadcasting Co. (310 Meters. 950 Kilocycles.)

6:45 a. m.—Health Exercises.
8:00 a. m.—Gene and Glenn.
8:15 a. m.—Morning Devotions.
8:30 a. m.—Cheerio.
9:00 a. m.—Morning Glee Club.
9:15 a. m.—Sparkling Music.
9:30 a. m.—Top o' the Morning.
9:45 a. m.—A & P Food Program.
10:00 a. m.—Mrs Blake's Radio Column.
10:15 a. m.—Breen and De Rose.
10:30 a. m.—"Let's Go to Market with Wilna Rice.
10:45 a. m.—Dream Drama.
11:00 a. m.—Musical Interlude.
11:15 a. m.—Radio Household Institute.
11:30 a. m.—"Timely Garden Suggestions," by W. R. Beattie.
11:45 a. m.—Marionettes.
12:00 (noon)—G. E. Circle.
12:15 p. m.—"The Real George Washington," by Charles Colfax Long.
12:30 p. m.—National Farm and Home Hour.
1:30 p. m.—"Bicentennial Gardens." Secretary of Agriculture Arthur M. Hyde and Representative Sol Bloom. Marine Band.
2:15 p. m.—Talk by Louis Rothschild.
2:30 p. m.—Marguerite De Vine, pianist.
2:45 p. m.—Triangle of a Successful House.
3:00 p. m.—Three Mustachios.
3:15 p. m.—Sun Sweet Harmonies With Sarah Jordan.
3:30 p. m.—Irish Melodies.
3:45 p. m.—International Broadcast from Belfast, Ireland.
4:00 p. m.—Interview With Senor de Bayle, Minister from Nicaragua. "Growth of Central American Importance," arranged by the International Relations Club of Trinity College.
4:15 p. m.—Concert by the U. S. Navy Band. Lieut. Charles Benter, leader.
5:00 p. m.—Nat and Hibby Ayer, novelty program.
5:15 p. m.—"Skippy."
5:30 p. m.—Lessons in French Literature.
5:45 p. m.—Happy Rose Dance Orchestra.
6:00 p. m.—Dan Dee Bakers.
6:15 p. m.—Washington Gas Light Co. Orchestra. Rudolph Schramm, conducting.
6:45 p. m.—Correct Time.
6:46 p. m.—June Purcell, in ballads and songs.
7:00 p. m.—Amos 'n' Andy.
7:15 p. m.—Orchestra.
7:30 p. m.—Quarter-Hour.
7:45 p. m.—Orchestra.
8:00 p. m.—Rudy Vallee's Orchestra.
9:00 p. m.—The Big Six of the A...
9:30 a. m.—Adventures of Sherlock Holmes
10:00 p. m.—Lucky Strike Dance Hour. Joe Moss Orchestra. Program from Dublin, Ireland.
11:00 p. m.—Last Minute News
11:02 p. m.—Slumber Hour.
11:30 p. m.—Prohibition Poll.
11:35 p. m.—Through the Opera Glass.
12:00 (midnight)—Ralph Kirbery.
12:06 a. m.—Coon-Sanders' Orchestra.
12:30-1:00 a. m.—Charlie Agnew Orchestra.

WMAL—Columbia Broadcasting System. (475.9 Meters. 630 Kilocycles.)

8:00 a. m.—Salon Musicale
8:30 p. m.—Morning Devotions.
8:45 a. m.—Artelu Dickson
9:00 a. m.—Little Jack Little.
9:15 a. m.—Morning Minstrels.
9:30 p. m.—Tony's Scrap Book.
9:45 a. m.—Frank Young.
10:00 a. m.—Dr. Royal S Copeland.
10:15 a. m.—Isabel's Bits of Wisdom
10:30 a. m.—"Keeping Up With the Fashions," Wilma La Ville.
10:40 a. m.—Bisquick.
10:45 a. m.—Beauty Talk.
11:00 a. m.—U. S. Navy Band Concert.
11:25 a. m.—Radio Guide.
11:30 a. m.—Lenten Services. Dr. Joseph R. Sizoo.
12:30 p. m.—Revue
12:45 p. m.—Tamara Dmitrieff, pianist.
1:00 p. m.—George Hall Orchestra.
1:30 p. m.—Salon Orchestra.
2:00 p. m.—Songs.
2:15 p. m.—Anne Leaf
2:30 p. m.—School of the Air, also drama, "Nature's Beautiful Workshop."
3:00 p. m.—Eamon de Valera. "St. Patrick's Day Message."
3:15 p. m.—La Forge Berumen Musicale.
3:45 p. m.—Virginia Arnold, pianist.
4:00 p. m.—U. S. Army Band Concert.
4:30 p. m.—Chats With the Weatherman.
4:40 p. m.—George Hall Orchestra.
4:45 p. m.—Civic Talk.
5:00 p. m.—Herr Louie.
5:15 p. m.—National Indoor Tennis Tournament Summary.
5:30 p. m.—The Professor and the Major.
5:45 p. m.—News Flashes.
6:01 p. m.—Talk by Commander J. M. Kenworthy.
6:15 p. m.—Program.
6:30 p. m.—Frigidairians.
6:45 p. m.—Frank Stretz Orchestra.
7:00 p. m.—Myrt and Marge.
7:15 p. m.—Manhattan Serenaders.
7:30 p. m.—Jo Flynn, Irish soprano.
7:45 p. m.—Camel Quarter-Hour.
8:00 p. m.—Bath Club.
8:15 p. m.—Sterling Program.
8:30 p. m.—Kate Smith.
8:45 p. m.—Angelo Patri, "Your Child."
9:00 p. m.—Mills Brothers.
9:15 p. m.—Ted Husing, Irene Beasley and Freddie Rich's Orchestra.
9:30 p. m.—Love Story Hour.
10:00 p. m.—Hart Schaffner & Marx Trumpeters, with Edwin C. Hill.
10:30 p. m.—Music That Satisfies.
10:45 p. m.—Arthur Jarrett.
11:00 p. m.—Barlow Symphony Orchestra.
11:30 p. m.—George Olsen Orchestra.
12:01 a. m.—Guy Lombardo's Canadians.
12:30-1:00 a. m.—Joe Reichman Orchestra.

WOL—American Broadcasting Co. (229 Meters. 1,310 Kilocycles.)

7:00 a. m.—Musical Clock.
9:55 a. m.—Police Bulletins.
10:00 a. m.—Tuneful Tidbits.
10:30 a. m.—Fred and Pearl Taylor, Hawaiian duets.
10:45 a. m.—Modern Melodies.
11:00 a. m.—"Contract Bridge," by Mrs. Frank Guest.
11:15 a. m.—Bert Lown Recordings.
11:30 a. m.—The Mocking Bird.
11:45 a. m.—Novelettes.
12:00 (noon)—Immaculate Conception Lenten Service.
12:30 p. m.—Naval Hospital Requests.
3:00 p. m.—Sports Hour.
3:45 p. m.—Marguerite Costello, songs.
4:00 p. m.—Dreon Marie McKee, readings.
4:15 p. m.—Marie Fowler, songs.
4:30 p. m.—Funny Side of the Street.
4:45 p. m.—Catherine Deale, pianist.
5:00 p. m.—Irish Minstrel Boy, Eddie Moran.
5:15 p. m.—Olympic Trio.
5:45 p. m.—Harriet L. Wagner, soprano.
6:00 p. m.—Jimmy and Bert, melodies.
6:15 p. m.—Troubadours.
6:30 p. m.—Sketches of the Times.
7:00 p. m.—Dinner Music.
7:20 p. m.—Globe Trotter.
7:30 p. m.—"Our Modern Husband," Northern Dramatic Company.
8:00 p. m.—Radio Nite Court.
8:30 p. m.—Bonanno String Quartet.

WJSV—Incorporated. (244 Meters. 1,460 Kilocycles.)

6:00 a. m.—Elder Michaux's Radio Revival.
7:00 a. m.—Joe and Harry.
7:30 a. m.—King Tut and Romie Deevers.
8:00 a. m.—Breakfast Club.
9:00 a. m.—Record Album.
9:30 a. m.—Whispering Strings.
10:00 a. m.—Peggy Clarke's Daily Chat.
10:50 a. m.—Rev. Thomas Boorde.
11:10 a. m.—Gospel Choir.
11:30 a. m.—Luncheon Dance Music.
11:45 a. m.—Miss Sylph.
12:00 (noon)—Anna Meeks, contralto.
12:15 p. m.—Farm and Home Hour.
1:00 p. m.—Schramm's Trio.
1:30 p. m.—Ethel Martin, soprano; Gertrude Smith, pianist.
2:00 p. m.—Salon Music.
2:30 p. m.—Mount Alto Requests.
3:00 p. m.—Dance Tunes.
3:30 p. m.—With the Composers.
4:00 p. m.—WJSV Players.
4:15 p. m.—Gaffer Grey.
4:30 p. m.—Arlington Hall Glee Club, directed by Mme. Regina Vicarino.
5:00 p. m.—Modern Living
5:30 p. m.—News Flashes.
5:45 p. m.—Musical Interlude.
6:00 p. m.—To be announced.
6:30 p. m.—Silver String Syncopators.
7:00 p. m.—Market Report.
7:15 p. m.—Joe and Harry.
7:30 p. m.—Mrs. Grace Brosseau.
7:45 p. m.—Estelle Hunt Dean, soprano.
8:00 p. m.—Shoreham Concert Orchestra
8:30 p. m.—Forum Speaker, Katherine F. Lenroot, "Activities of the Children's Bureau."
9:00 p. m.—Irma and Izary.
9:15 p. m.—Boat Program.
9:30 p. m.—Wrestling Matches.

Auspices of
JOE TURNER
Washington Auditorium
Every Thursday—9:30 P. M.
Sponsored by
de Rooy's
SEA FOOD GRILL
1405 L St. N.W.

10:00 p. m.—News Flashes.
10:15 p. m.—Wrestling Matches, continued.
11:00 p. m.—Jack Holliday's Orchestra.
11:30 p. m.—WJSV Midnight Jamboree.

Four-Legged Chicken Born.

Kingston, N. C. (U.P.).—A four-legged Rhode Island Red chick, its legs distributed like those of a quadruped, was exhibited at the hatchery of C. T. Flowers. It was one of a brood of 80. Three of the legs are normal, and one a little shorter than the others.

Advice on Gardening

By JANE LESLIE KIFT

ANSWERS TO INQUIRIES.

PLEASE tell me why some authorities recommend transplanting stocks into pots before planting the seedlings in the open.

MAUDE F. E.

Some varieties of stocks, such as Beauty of Nice or the Wonder of Antibes, require a long season in which to develop, so these plants must be of good size at planting-out time. If handled in the ordinary way, they require too much time to recover from transplanting.

How often is it necessary to transplant peonies? ANN M. F.

Peonies must be left undisturbed for several years. Dividing and transplanting should not be done oftener than once in eight or ten years.

Earl W. T.—As a rule, larkspur seed more than one year old will not grow.

My lily-of-the-valley, which has bloomed most beautifully in pots, is over. What shall I do with the bulbs and when should I plant them in the open? Must I wait until October?

MRS. SAMUEL C. G.

After potted lily-of-the-valley roots have finished flowering, set them aside in some cool portion of the cellar until spring, when you can remove them from their pots and plant them in your garden.

My hyacinths and tulips are about over. How long must I continue to water the plants and when must I plant them in my garden?

MRS. THOMAS F. W.

All bulbs should be kept in active growth until the tops die down before you place the pots in the cellar. This means they must be watered until the leaves are yellow. Do not plant them in your garden until the autumn.

I am anxious to attempt to grow some lupine from cuttings. Is this practical? If it is, how do I proceed and when? MRS. PHILIP K. K.

Lupines are easily propagated from cuttings which should be started in the spring. Cuttings can be made by using the rather hardened wood, or side shoots. Keep them shaded until roots develop, and keep them rather moist.

Please tell me of a suitable place in which to plant roses. Also do the hybrid teas bloom continuously?

A NEW GARDENER.

Good roses can be grown in any sunny position; they should have full exposure to the sun at least two-thirds of the day; if possible, they should be sheltered from north winds and be planted away from trees or strong-growing shrubs. Remember, roses are gross feeders and are unwilling to share their food with other plants. Hybrid teas bloom continuously throughout the summer and autumn until frost.

When can I plant forsythia and lilacs? THOMAS G. J.

Deciduous shrubs should be planted in spring as soon as frost is out of the ground and it is workable. This gives them a chance to make some root growth before hot weather comes. You may plant them up until the first of May, but it is better to get them into the ground much earlier.

(Copyright, 1932.)

All readers' questions on growing and care of indoor and outdoor flowers and floral decorations for social functions will be answered by Miss Kift, directly in this column if addressed in care of The Washington Post, or directly to readers if a self-addressed stamped envelope is supplied.

On Your Dial—

11:30 a. m. (WMAL)—Dr. Joseph R. Sizoo.

12 noon (WOL)—Lenten Service—Church of Immaculate Conception.

1 p. m. (WJSV) — Schramm's Trio.

3 p. m. (WMAL)—"St. Patrick's Day Message"—Eamon de Valera.

3:45 p. m. (WRC)—Rebroadcast from Belfast, Ireland.

4 p. m. (WRC)—Interview with Senor de Bayle, Minister from Nicaragua.

4:30 p. m. (WJSV)—Arlington Hall Glee Club.

6 p. m. (WRC)—James Wilkinson, barytone.

6:15 p. m. (WRC) — Rudolph Schramm's Concert Orchestra.

7:30 p. m. (WMAL)—Jo Flynn, Irish soprano.

7:30 p. m. (WOL) — Northern Dramatic Company.

8:30 p. m. (WJSV) — Talk by Katherine Lenroot—Children's Bureau.

9 p. m. (WRC)—The Bix Six of the Air.

10 p. m. (WMAL) — Edwin C. Hill; Trumpeters.

10 p. m. (WRC)—Lucky Strike Dance Hour.

11:02 p. m. (WRC) — Slumber Music.

11:30 p. m. (WJSV)—Jambouree.

Fifth Avenue Fashions

A SURPRISE!

This smart chic tailleur of diagonal monotone sheer woolen is a one-piece affair. Think of the short time it will take you to make it.

Applied bands at either side of the center inverted plait of the skirt, with similar bands on the sleeves, display clever manipulation of the fabric. The material is simply cut in the opposite direction.

The deep front is finished with an attached collar and revers that cut in one. The surplice vest is interesting.

Style No. 625 is designed for sizes 16, 18, 20 years, 36, 38, 40 and 42 inches bust. Size 36 requires 3½ yards of 39-inch material, with ¼ yard of 39-inch contrasting.

Pattern price, 15 cents. Address Fashion Department, The Washington Post, Fifth avenue and Twenty-third street, New York City.

The Washington Post,
Fashion Department,
Fifth Ave. and Twenty-third street,
New York, N. Y.

Inclosed is 15 cents. Please send to

.....
(Write Name Clearly.)

.....
(Street and Number)

City..... State.....

Pattern No..... Size.....

625

Wives of Tomorrow

By FRANCES M'DONALD

RULES FOR HAPPY MARRIAGE.

DEAR FRANCES McDONALD:

I have just read the letter signed "Mother," and this letter, and your answer made me want to write to you.

Think of fourteen children. And a husband that rages and swears! She has my sympathy, as best I know how to give it, for a woman with a kind, understanding husband, hardly knows how to sympathize with one who hasn't.

I thought the first of your letter was just a little too hard on her, but reading it through one finds a hint of sweetness and understanding.

As to a child being in bed at 8 o'clock, I think that would be a very sensible hour for a young school child to retire. They probably get up early, are up all day, so they surely need all the rest and quiet they can get. I have two small children and I see that they get plenty rest and sleep. When they were younger they were asleep by 6 o'clock. They never failed to sleep all night and had two good naps during the day besides. Now the oldest is nearly 7 and the youngest 4, they go to bed between 7:15 and 7:30 o'clock. They sleep well, play all morning, have their lunch, a bath and nap of two hours each afternoon. Do you think the child welfare booklets give a better schedule?

My knowledge of child training has not come from these booklets, pamphlets, &c. It has come from my mother and my husband's mother, who both raised a family of healthy normal children. I do not say these articles are not important and valuable. They certainly are—especially for those who have no one to tell them these things, and to help them to understand how to go about rearing and training a child.

I read a great many articles on child welfare, and I know there is valuable information to be gotten out of them. But most of my information and help has come from those two wise, beautifully trained mothers.

As to a cross, raging husband, I do not think any "book idea" will help. Neither do I believe advice from any one else will help. Those things are up to husband and wife. It is much the way they start out together. When I was married my mother said, "Marriage is what you make it—it is a give and take proposition—you can make it happy or you can make it miserable." I think that is good advice for a young couple, don't you, Frances McDonald?

Work together, play together, ask each other advice about everything. You don't have to agree about everything and you don't have to quarrel about it. Each one may express their ideas and opinions, and then they can be discussed quietly and sensibly. Where there is love, real honest love, any obstacle can be overcome. We all have our faults, so let's try to find them in ourselves and make an effort to correct them, instead of always finding them in the other one, and asking some one else to correct them.

A HAPPY-GO-LUCKY WIFE.

Clear and Concise
CONTRACT
By a Washington Writer
A New Method of Demonstrating the Value of Cards
NEVER BEFORE USED
Limited edition Leather (Signed) $1.50 Regular edition Limp Suede $1
JUNIOR LEAGUE
of Washington
1329 Conn. Ave.

SUICIDE IS CHARGED TO POLITICAL PLOT

Bronx Official Accused of Oppression That Drove Woman to Death.

New York, March 16 (A.P.).—William J. Flynn, commissioner of public works in the Bronx, was accused before the Hofstadter investigating committee today of persecuting a business man until his wife committed suicide and the man himself attempted to take his own life.

Louis H. Willard, building contractor, brought some of the spectators to tears by testifying that Flynn caused Mrs. Willard to kill herself and him to take poison as the result of five years of badgering over his attempts to build a public garage.

"I lost everything—my investment and everything I held dear," he said with his voice breaking. "Mrs. Willard, my wife, on this account took it so much to heart that she said, 'Here, you can't beat that dirty dog,' and she committed suicide, and the one who brought that about, that state of affairs, is that yellow dog sitting over there."

Flynn Denies Charges.

Flynn, suave and collected, sat with his derby hat in his hand. After an hour of Willard's testimony he took the stand and denied he had used his political power or public position to prevent the builder from improving his investment.

Under urging of Samuel Seabury, counsel to the committee investigating New York City government, Willard said he had purchased a plot of land in the Bronx in 1923 for $126,000 and applied to the board of standards and appeals for a permit to rezone the property so that he could build a two-story garage.

Flynn blocked his efforts at every step, he said, and explained his opposition by the statement that "whoever gets in will make a fortune." Willard lost his original investment at first, he added, and then his home was foreclosed as his resources dwindled.

Flynn Built Opposite Site.

Waiving immunity, the Bronx official said he had opposed Willard's operations before the board of standards and appeals in his capacity as a citizen and a resident of the neighborhood, not as commissioner. Mr. Seabury brought out in his examination of Flynn that the commissioner later bought from the William Waldorf Astor estate property across the street from the Willard plot and built 91 single-car garages.

After the present investigation has been concluded, Mr. Seabury is expected to subpena Mayor Walker and question him as to his bank account and brokerage operations. The mayor's former financial agent, Russell Sherwood, already has been fined $50,000 for failure to appear for interrogation, but is still missing.

Bank Chief Is Reported Ill and Hiding in Hills

Little Rock, Ark., March 16 (A.P.). A special dispatch to the Arkansas Democrat from its correspondent at St. Joe, Ark., says A. T. Hudspeth, fugitive head of the collapsed chain of banks in northwest Arkansas, is hiding in the hills near there and is seriously ill.

The dispatch says he is being cared for by friends, awaiting an opportune time to return to Harrison and surrender on indictments for the failure of his banking chain.

Four Guards Wounded In Prison Disturbance

Ionia, Mich., March 16 (A.P.).—One guard was accidentally shot by a companion today and three others were stabbed in an attempt to subdue an unruly prisoner in the Michigan State Reformatory here.

Milme Patrick, 40, reformatory guard, is in a Grand Rapids hospital with a bullet wound in his back, received when Frank Leland, deputy assistant warden, opened fire on the prisoner, Walter Sanders, a Negro, who had refused to go to work.

EFFICIENCY BUREAU BACKS INCREASE IN GASOLINE TAX

Continued from Page 1.

Capper, of the Senate District committee.

The cost of constructing and maintaining bridges would be shared equally by the highway fund and the general revenues.

Unfavorable reaction from motorists to the bureau recommendations was heard almost immediately. Thomas J. Keefe, general manager for the American Motorists Association, charged the bureau had "fallen in step with others who are seeking to relieve the Federal government of its just contribution toward District expenses."

Attack on Program.

He declared the attempt to saddle the entire cost of highways upon motorists by doubling the gasoline tax "grossly unfair and vicious." He said his organization plans to disclose "ulterior motives" behind the recommendations.

The bureau estimated revenue under the rewritten bills at $4,057,000, plus returns from motor vehicle personal taxes, which amounted to $440,180 in 1932 and $62,095 so far this year.

Revenues from the two Mapes bills would have reached $6,490,000. The major reduction would take place in auto weight taxes, which would drop from $2,900,000 under the Mapes plan to $467,000 under the bureau revision. Returns from the 4-cent gas tax, approved by both House and bureau, would be $2,900,000, the bureau estimated.

Hearings Open Next Week.

On the basis of the three Mapes bills reported to date by the bureau, Senator Capper will open hearings on the Mapes tax program before his Senate District committee next week. The fourth Mapes tax bill, providing a local income tax law, may be in hand at that time. Director Brown is rewriting this measure in detail, bringing it more closely in line with the Federal income tax law.

Justifying its support of a 2-cent gasoline tax increase, the bureau pointed out that two States have a 7-cent tax, four have a 6-cent tax, ten have a tax of 5 cents or more and seventeen have a 4-cent tax. The average State gas tax is .041 cent a gallon, it argued.

"This indicates that a tax of 4 cents a gallon would not be unduly burdensome provided it did not yield revenue greatly in excess of the amount chargeable to motor vehicle owners as their share of the costs of highways and related projects in the District," Director Brown said.

Excess Pointed Out.

Later his report showed that revenues estimated under the bills as drawn by the House would run $2,000,000 in excess of the requirements of the program for highways and related projects. Even with a 2-cent gasoline tax, he said, the two Mapes bills would yield annually a surplus of $500,000.

"However," he reported, "the motor fuel tax of 4 cents as proposed in the Mapes bill, would distribute more equitably the major portion of the tax burden chargeable to motor vehicles, provided it is supplemented by nominal registration fees plus surplus weight taxes for those classes of vehicles that cause the greatest damage to the highways, the weight taxes to be so graduated as to encourage the use of other than the most destructive types of equipment."

The bureau defended its plan to make Washington motorists bear the entire cost of street work, with the single exception of the Borland law assessment, by attributing increased road building activity to new demands of automobile traffic. Then it attempted to justify retention of the personal property tax as follows:

"The principle that the motorist should continue to be subject to all forms of general taxation is commonly recognized," it stated.

Practice Held General.

"No instance is known where the motor vehicle owner has been relieved of his income or real property taxes on account of any special motor vehicle taxes levied upon him.

"The one exception which has been noted is the personal property tax on motor vehicles. A few of the States have exempted the motor vehicle owner from a personal property tax on the motor vehicle while continuing to tax all other forms of personal property which he possesses."

The bureau added that it thought there was no more justification for exempting the motor vehicle owner from the personal property tax on his vehicle because it is subject to special taxation than there would be to exempt a restaurant owner from the personal property tax on his equipment because he is subject to a special license tax to cover cost of inspection.

Weight Tax Formula.

The bureau devised a specific formula for determining the weight tax on solid tired vehicles in excess of 4,000 pounds and under 20,000—the tax equaling the $1 registration fee plus "such amount as may be needed to assess as a surtax on such solid tired vehicles the amount apportioned to them on account of the special damage they do to the streets and highways and the added construction costs."

The bureau cast about to find a substitute for the gasoline tax where electrically propelled vehicles were concerned. It proposed an additional tax of $18 for solid-tired electric passenger vehicles, and $54 for solid-tired electric commercial vehicles, within the 6,000-pound limit.

Under its plan, solid-tired motor vehicles weighing between 2 and 3 tons would pay a total tax of $10; between 3 and 4 tons, $17; between 4 and 5 tons, $26; between 5 and 6 tons, $37; between 6 and 7 tons, $50; between 7 and 8 tons, $65; between 8 and 9 tons, $82; between 9 and 10 tons, $101; between 10 and 12 tons, $301, and over 12 tons, $501.

Other Scale Modified.

Running parallel with this scale, electric solid tired vehicles would be taxed from $64 to $555.

The bureau modified its scale for pneumatic-tired vehicles weighing 10 tons gross or less, so as to tax them approximately one-third of the weight tax on the corresponding solid-tired vehicles. A formula was worked out to substantially reduce the tax on pneumatic-tired trucks in excess of 10 tons. For example, a pneumatic-tired truck weighing between 10 and 12 tons would be taxed $49, compared to $301 charged for a solid-tired truck of similar size. Pneumatic-tired trucks weighing from 12 to 14 tons would be taxed $56.50, and over 14 tons, $86.50.

Parallel with this scale, pneumatic-tired electric automobiles over 6,000 pounds would be taxed from $60.50 to $140.50.

David C. Cook 2d, Publisher, Dies.

Elgin, Ill., March 16 (A.P.).—David C. Cook 2d, nationally known publisher of church books, died at his home today of pneumonia. He had been ill for two weeks.

Key Now Boomed For Higher Office

May Run for Governorship or Senate After Recall Victory.

Atlanta, Ga., March 16 (A.P.).—Having triumphed in yesterday's special election over opponents who started a recall movement after he criticized prohibition, Mayor James L. Key is considering proposals that he make the prohibition issue Statewide in a campaign for the governorship or the United States Senate.

That was disclosed today by Luke Arnold, the mayor's executive secretary. He said "the mayor's many friends are urging him to place the issue before the people of the State at large. When the opportunity presents itself Mayor Key may make the race either for governor or for United States senator."

In the recall election the mayor polled a majority of 5,463 votes in the heaviest casting of ballots Atlanta had ever seen.

Mount Vernon Highway Is Permanently Opened

The Mount Vernon Memorial Highway was opened to permanent travel yesterday and at the same time it was announced that the Office of Public Buildings and Public Parks would police the road.

However, the lighting poles and equipment for night driving are not yet ready and probably will not be completed for several weeks. Until yesterday the road was only open Saturday afternoons and Sunday during daylight.

Today's Happenings

Meeting—Woman's Guild of Sibley Hospital, Rust Hall, 10:45 a. m.

Bicentennial program — Thomson Community Center, Thomson School, 8:30 p. m.

Luncheon—Cornell-Columbia Alumni, University Club, 12:30 p. m.

Dinner—Women's City Club, 736 Jackson place, 7 p. m.

Dance—New England States Society, Willard Hotel, 9 p. m.

Meeting—Washington Academy of Sciences, Cosmos Club, 8:15 p. m.

Dance—South Carolina State Society, Shoreham Hotel, 9 p. m.

Lenten lecture—Dr. Joseph Sizoo, Mayflower Hotel, 11:30 a. m.

Banquet—Ancient Order of Hibernians, Mayflower Hotel, 7 p. m.

Banquet—Friendly Sons of St. Patrick, Mayflower Hotel, 7 p. m.

Meeting—Lido Civic Club, Mayflower Hotel, 8:30 p. m.

Concert—Colonial Dames of America, Mayflower Hotel, 4 p. m.

Meeting—Amity Club, Hamilton Hotel, 8 p. m.

Dance—Loyalty Lodge, Shepherds of Bethlehem, Shady Oak, Md., 9 p. m.

Meeting—Delphian Society, Willard Hotel, 10 a. m.

Luncheon—Phi Gamma Delta, University Club, 12:30 p. m.

Luncheon—Department of State, University Club, 12:30 p. m.

Luncheon—Phi Delta Theta, Lafayette Hotel, 12:30 p. m.

Meeting—Catholic Evidence Guild, 711 N street northwest, 8 p. m.

Card party—Mothers Club of St. James' Church, Mount Rainier, Md., 8 p. m.

Luncheon—Kiwanis Club, Raleigh Hotel, 12:30 p. m.

Luncheon—Advertising Club, Raleigh Hotel, 12:30 p. m.

Expulsion Likely For Five Colleges

Board of Review Scores Schools' Athletic and Financial Status.

Chicago, March 16 (A.P.).—The North Central Association of Colleges and Secondary Schools today recommended that five colleges be dropped from the accredited list in the report of the board of review.

They were: West Virginia Wesleyan College, at Buchanan, W. Va., because of "faulty standards and athletics."

Ouachita College, Arkadelphia, Ark., because of "financial standards and undesirable athletic conditions." College of Emporia, Emporia, Kans., because of failure to meet financial standards. Penn College, Oskaloosa, Iowa, because of financial standards. New Mexico Normal University, Las Vegas, N. Mex., because of undesirable athletic conditions.

Richmond Policeman Admits Theft in Store

Richmond, Va., March 16 (A.P.).—John Page Hall, for sixteen years a member of the Richmond police force, and John I. Black, a night watchman for several Broad street stores, today pleaded guilty in hustings court to larceny of merchandise from a large department store.

Judge Ingram said he will pronounce sentence March 23, at which time he will hear evidence in the case of George T. Gilliland, another suspended police officer, who is charged with aiding and abetting.

The Age of FAT Need No Longer Be Feared

Soon after 30, multitudes of people gain excess fat. Many at earlier ages. A great reason lies in a weakened gland, which largely controls nutrition. Food that should create fuel and energy goes to fat.

Since this discovery, doctors the world over feed this gland factor to the over-fat. Slender figures all around you are due to this method now.

In Tablet Form

Marmola prescription tablets present this new-day method in ideal form. A famous laboratory prepares them to fit the average case. People have used them for 24 years—millions of boxes of them. The results are seen in every circle. Those slender figures, now so common, are not due to starving.

Every box contains the formula. So users know, and doctors know, just how Marmola acts. You are taking in Marmola what the best physicians use.

Fight fat in this modern way. Combat the cause. Take Marmola—four tablets daily—until weight comes down to normal. As the fat goes, watch your vim come back. Then tell your friends what did it. Don't wait longer—start this right way now. At all druggists.

Watch Your Kidneys!

Don't Neglect Kidney and Bladder Irregularities

If bothered with bladder irregularities, getting up at night and nagging backache, heed promptly these symptoms. They may warn of some disordered kidney or bladder condition.

For more than 50 years grateful users have relied upon *Doan's Pills*. Praised the country over. Get *Doan's* today.

Doan's Pills *A Diuretic for the Kidneys*

Opposite the new Waldorf Astoria

The SHELTON

Home of the famous roof pool

at 49th and Lexington NEW YORK

Will your business take you within the Grand Central zone? If so, think what it means to spend more time in your room . . . Get up an hour later in the morning without hurrying—take an invigorating plunge in the huge pool. Visit the Shelton Manager, let him show you that living costs have really come down. Rates from $50 per month upward. A room for as little as $2.50 daily.

Club features at the Shelton (free to guests) are as follows: Swimming pool; completely equipped gymnasium; game rooms for bridge and backgammon; roof garden and solarium. Restaurant and cafeteria service at reasonable prices.

Her Friends Try to Help Her . . . but she won't Listen . . . she Doesn't Care

"What am I going to do . . . I'm so nervous I could simply scream." How often have you felt this way yourself?

These Hysterical Women!

CRYING . . . sobbing . . . laughing! Tears in her eyes one minute . . . smiling the next! What a state to be in! She has no control of herself . . . the slightest thing drives her to distraction.

Tired out all the time . . . overwrought . . . nerves strung to the breaking point, she tries to do her work.

She looks old, haggard. She is irritable, unreasonable. Her friends try to help her . . . she won't even listen. She has reached the point where she doesn't even care.

How pitiful it is to see her suffering . . . when it is so unnecessary!

Constant headache, backache, bearing down pains and dizzy spells are robbing this woman of youth, beauty and health.

If she would only give Lydia E. Pinkham's Vegetable Compound a chance to help her . . . how well and happy she could be.

This simple remedy has benefited 98 out of every 100 women who have reported using it.

Don't think that your troubles are any different. Don't think that this medicine won't help you. *It can!* Give it a chance and watch those headaches and backaches yield to its tonic action.

The new tablets are so easy to take. They slip into a handbag as neatly as a compact. And what relief they give during those "trying times"!

But whether you prefer the Compound in tablet form or in liquid form, at least, *try it!* Let it prove that it can do for you what it has done for others. See for yourself what blessed help it can really be.

NEW! *Lydia E. Pinkham's Vegetable Compound in Tablet Form*

A TONIC!

What I Mean!

DOES the end of a busy day find you tired out—sometimes too exhausted to sleep? We can fix that!

Before you go to bed, step into a hot shower or tub—and soak. The warm water relaxes tired muscles and nerves, and sends you to bed and to sleep—in condition to get full benefit from your rest.

The secret is plenty of hot water whenever you want it. That's exactly what a modern automatic gas water heater supplies. You never have to adjust it, look at it, think of it. The tank is always kept full of water at the temperature you have selected, and gas is used only when needed.

You'll find bathing, cleaning, cooking easier and more pleasant with such a gas water heater in the house. Let your plumber or your Gas Company tell you what it would cost—and what it would do—in your particular home.

WASHINGTON GAS LIGHT COMPANY
413 Tenth Street N. W.

GEORGETOWN GAS LIGHT COMPANY
1339 Wisconsin Avenue

NEW LOW PRICES

—on three lines of nationally known water heaters. $10 for your old heater—no other down payment. 30 months to pay.

SPECIAL OPPORTUNITY

—while they last! Terms amount to as low as

66c A WEEK

Also—Specially reduced bargains in our Bargain Basement at 413 Tenth St. N. W.

CERTIFIED HOT WATER ASSOCIATION — GAS — The sign of HOT WATER DEPENDABILITY

MODERNIZE WITH *Gas*

BUREAU OF INTERIOR ABOLISHMENT URGED

Senator Lewis Would Merge It With Department of Agriculture.

Senator J. Hamilton Lewis, of Illinois, critic of administration reorganization policies, seized opportunity during debate on Interior appropriations yesterday to propose abolition of the department under discussion, urging consolidation of its functions with the Agriculture Department.

The Interstate Commerce Commission, the Shipping Board and the Federal Trade Commission might likewise be thrown in the discard, he told the Senate in response to a Republican challenge to name bureaus he would abolish.

"This Government has disposed of the public lands to such quantity and degree that now there is no longer the need for the Interior Department," he said. "There should be promptly a consolidation between the Agriculture and the Interior Departments in the name of the land department." He estimated this step would strike off 15,000 employes.

The attack gave a fresh turn to the economy debate that has marked Senate consideration of the Interior Department appropriations bill. Senator Kenneth McKellar (Democrat), Tennessee, withdrew his amendment for a 10 per cent cut in appropriations, but said he will move today to recommit the bill with instructions to the committee to make the cut.

Reapportionment Arguments Heard

Most All of Minnesota Members of Congress Present in Court.

(Associated Press.)

Reapportionment tangles started to unravel yesterday in the Supreme Court.

With substantially all of the Minnesota congressional delegation present, including Senator Shipstead, and many congressmen from other States, the highest court heard oral argument in the Minnesota reapportionment case.

In this the State courts refused to prevent the enforcement of a reapportionment act which had been vetoed by Gov. Olson, and which had not been passed by the Legislature over his veto.

Williamson and Hoover Confer on Work Merger

(Associated Press.)

After a conference yesterday with President Hoover, Representative Williamson (Republican), South Dakota, said he had gone over plans to consolidate Government construction under a public works department.

"We feel that large economies can be made through placing under one head the construction projects now being carried on separately by about 30 separate agencies," said Williamson, who is author of a bill to this end. His bill has the indorsement of President Hoover.

Anticrime Parley To Be Held Here

Hoover Informed of Plan of National Board to Find Cure.

(Associated Press.)

President Hoover was informed yesterday by the National Crime Commission, seeking new methods of combatting underworld activities, was planning a national anticrime convention here either this spring or next fall.

J. Weston Allen, of Boston, chairman of the commission, said the President expressed interest in such a convention.

Allen said prosecuting attorneys, police authorities and deans of law schools from all parts of the country would be invited and that all phases of crime and its prevention and prosecution would be considered.

MELLON TO REOPEN BRITISH DEBT TALKS

Continued from Page 1.

worth of American agricultural and industrial products. The economic and financial changes of the past year have immensely increased the burden of her payments to us. The series of events through which Great Britain was forced off the gold standard are too recent to require enumeration.

"All debts to Great Britain from foreign governments except reparations payments, which are not being collected at all this year, are payable in sterling. Her debts to us are payable in gold dollars. The combined effect of these unfavorable factors results in an enormously increased burden for the people of Great Britain.

"When the British debt settlement was made it was estimated that its present value at a 4¼ per cent interest rate was 80 per cent of the total amount due prior to funding. If the amount to be raised in pounds sterling to meet the obligations to us in dollars is increased by 47 per cent—the difference between the pound at par and the pound at $3.315—it becomes apparent that from the standpoint of the British taxpayer, he is asked to meet not only the obligation as established by our Dent Commission, but an amount considerably in excess of such obligation."

Although Congress resolutely declined to bring to life the War Debt Funding Commission to determine the capacity to pay of the various debtor nations, Ambassador Mellon still believes that some investigation of the economic factors which they face, should be made in the interests of debtor and creditor.

He will very probably bring to the economic plight of European debtors of this country, a harmonious, well-thought-out plan of action which will relieve them of a portion of their indebtedness to us and at the same time maintain the ratio between European debt payments and the American tax rate.

FIRE RECORD.

[illegible] a. m.—1727 Nineteenth street northwest; trash.

[illegible] p. m.—Rear 3400 Alabama avenue southeast; brush.

[illegible] p. m.—Twenty-first and H streets northwest; automobile.

[illegible] p. m.—Pennsylvania avenue, between Branch and Alabama avenues southeast; automobile.

ABOUT THE SHOWSHOPS

With NELSON B. BELL

THE heavy advance sale for George White's "Scandals" made it expedient yesterday to open an extra box office at the Washington Auditorium, where this big, star-studded revue will open on next Sabbath evening for a week's run, barring Good Friday's performance, when the hall is chartered by the National Geographic Society. The two box offices, supervised by George Morley, of Impresario White's New York office, will be in operation eleven hours a day.

The flood of mail orders—which, incidentally, chalked up a total first day's return approximately equal to the tremendous advance sales that signalized the coming of Flo Ziegfeld's "Hot-Cha!" and Miss Katharine Cornell's "The Barretts of Wimpole Street"—came as no surprise to Mr. White. He knows what he has, and has a bundle of past records to go on. For instance, in Boston last week, "Scandals" piled up a tremendous "gate", in the Boston Opera House, and this week, in Philadelphia, is doing likewise in the 4,300-seat Metropolitan Opera House.

"Scandals," by the way, is booked into the week stands only on this tour. It will trek via Chicago to the West Coast, arriving in Los Angeles in July for the Olympic games. Most productions that undertake this jaunt break the long jumps with a succession of one-night stands. George White, however, will neither book nor brook any of these, for the comparatively simple reason that his opera can not play them. It is too big for those small stages!

Remind me to write to Estelle Taylor, confined to her bed these many weeks since suffering serious injuries in a motor car accident, in reply to the friendly telegram that came from her while the M. P. T. O. A. banquet at the Mayflower was in full blast Tuesday night. Many of her friends from the Hollywood film colony were present, and I dare say she would be interested in hearing about it. A good scout, and courageous, Estelle.

Afterthoughts on the gala evening of the Motion Picture Theater Owners of America, since you have brought the subject up: It is the unanimous opinion of those who have followed such things through the years that this year's convention in point of personnel, achievement, decorum and all the other essentials must be written down as the most successful and most universally applauded in the history of the industry . . . This, of course, is in large measure due to the efficient work of the local committee in charge, consisting of A. Julian Brylawski, Harry M. Crandall, Sidney B. Lust, William B. Herbst, Hardie Meakin, Rodney Collier, A. Lichtman, Maurice Davis, Nat Glasser and Carter Barron . . . The subcommittees, with a personnel too numerous for individual mention, also did their share, and right nobly, at that . . . Conrad Nagel, when he got going, forgot that he had promised that his speech—one of the best of the evening—would be short . . . Ben Lyon and Bebe Daniels, over from Baltimore, held court, as usual, on the dais that was the speakers' table and signed menus until they both suffered violent attacks of writer's cramp . . . Mrs. Norman Kal lost her nerve completely while bidding Ben Lyon au revoir . . . Harold Flavin decided, midway of the speeches, that the radio up in his room was more fun, so retired from the arena to take off his shoes and lie down . . . Meyer Davis whipped his large orchestra into real musicianship during the two numbers he personally conducted, throwing an expansive party later in suite five-hundred-and-something . . . Harry M. Crandall is all steamed up over his latest adventure in showmanship, "Pantheon de la Guerre," a painted panorama of the World War that it took an army of artists five years to execute, some of the scenes encompassing a perspective of 22 miles . . . He may be a good showman, this Crandall fellow, but he certainly is a terrible guide to your seat at a banquet . . . Sam Galanty, that high-strung Southern gentleman in local charge of Columbia Pictures, on the other hand, is one of the most helpful pilots to the fullness of a large evening that I know . . . It's funny how many people you know at a rout of this kind; they bob up from everywhere and all call you by your first name . . . Of all the movie stars introduced Clive Brook—pronounced Clyve and not Cleeve—received the biggest hand, although none was slighted . . . Quite a rumpus was stirred up when Chairman Brylawski chopped the RKO-Pathe special film about midway of its length, but not until after The Post had been well pictured . . . The celluloid could have run its length without boring anyone, at that . . . Senator J. Ham Lewis, of Illinois, gave Conrad Nagel an earful of advice after his speech and then transferred his attention to a group of Helen Morgans perched on a grand piano not otherwise in use at the moment . . . Eddie Dowling wasn't as "hot" as usual as a master of ceremonies, surrendering the "mike" to Julian Brylawski about halfway through the program . . . The dancing would have been swell, if they had cleared some floor space and there had been any dancing!

The National Symphony Orchestra of Washington, D. C., Hans Kindler, conductor, will terminate its first full concert season of 1931-32 with its eighth and final symphony concert at Constitution Hall this afternoon at 4:45 o'clock. This performance once again will enlist the chorus of 100 voices of the Washington Choral Festival Association, recently heard in concert with the orchestra in the presentation of two short choral works at Constitution Hall.

This final 1931-32 concert, however, will be notable for its presentation of a major choral work—Handel's magnificent Dettingen Te Deum, composed in 1743 especially for the celebration at St. Paul's Cathedral, London, of the triumph of British arms over the French at Dettingen, that same year. Leonard Davis will be the barytone soloist of the chorus and the occasion will mark Conductor Kindler's first atttempt to present a choral work of major magnitude.

It might be well to offer the faithful a reminder that the "week" begins tomorrow night at the Belasco Theater, when "Everybody's Welcome" opens a three-performance engagement, with matinee on Saturday.

"Everybody's Welcome," in case you haven't heard, is a musicalized version of "Up Pops the Devil," boasting at least three widely popular song hits in "As Time Goes By," "Even As You and I" and "Lease on My Heart."

The cast is a distinguished one, led by Frances Williams, Oscar Shaw, Ann Pennington and Harriette Lake. Then, too, there is a fast-stepping chorus that is said to be not the least of the musical comedy's lures.

The new week's attractions in the cinemagogues will be as follows: Palace, Miriam Hopkins and Jack Oakie in "Dancers in the Dark," and Loew's "Whirligigs" revue; Earle, Winnie Lightner and Loretta Young in "Play Girl," and vaudeville; Fox, Peggy Shannon and Theodore Von Eltz in "Hotel Continental," and Panchon & Marco stage revue; RKO-Keith's, Eddie Quillan, Maureen O'Sullivan and Mary Nolan in "The Big Shot," and vaudeville; Rialto, Walter Huston and Harry Carey in "Law and Order;" Columbia, Ina Claire, Joan Blondell and Madge Evans in "The Greeks Had a Word for Them;" Metropolitan, William Powell and Evelyn Brent in "High Pressure."

The members of Panchon & Marco's "Modern Minstrels" idea, current at the Fox, are earning their coffee and cakes this week. Having appeared Tuesday night at the M. P. T. O. A. banquet, they are appearing tonight at the Army and Navy Club as first aid to an elaborate observance of St. Patrick's Day.

High Government officials, including Secretary of War Patrick J. Hurley and F. Trubee Davison, Assistant Secretary of War in Charge of Aviation; the Turkish Ambassador, and numerous others of note will be guests of honor.

Members of the unit who will entertain are Tyler Mason, famous comedian; Esther Campbell, whistler; Bruce Jordan, yodeler; Three Page Boys, rhythm dancers, and the Twelve Sunkist Beauties.

Something of the importance in which the St. Patrick fete at the club is held may be gathered from the fact that the "Modern Minstrels," due to leave town tonight, are being held over until Friday morning for this especial occasion.

But then, the Army and Navy always did swing a big club, as you might say!

Walker Is Hour Late As Dolly Sister Weds

New York, March 16 (A.P.).—Dancing Rozika Dolly, of the Dolly Sisters team, became a third-time bride late today when Mayor James F. Walker officiated in the Waldorf-Astoria Hotel at her marriage to Irving Netcher, son of a department store owner. The ceremony was at 5 p. m., an hour behind schedule because of the customarily belated but smiling appearance of the dapper mayor, who promised to marry them last fall when he met them in Europe.

The bride wore an afternoon frock of almond green crepe, with hat and shoes to match. Her flowers were orchids. Attending the couple were Mr. and Mrs. Nate B. Springold, in whose Tower apartment the wedding took place

SOCIETY

Continued from Page 7.

Mrs. Elmer O. Leatherwood is chairman of the committee on arrangements.

Mr. and Mrs. Frederic William Wile will arrive in New York on March 23 on the S. S. Bremen after passing five weeks at the Geneva conference. They have also been visiting in Paris and London. They will return to their home on Sixteenth street March 25.

Spanish Ball Limited To 300 Guests.

The Spanish ball to be given on Easter Monday evening at the Mayflower under sponsorship of Mrs. William Laird Dunlop, jr., has been limited to 300 guests.

An entirely novel idea in dancing is promised by Francis Perry and Muriel Craven, young Southern dancers, who will present the Cuban habanera for the first time in Washington at the ball that evening.

Mr. Binford Valentine will be the referee for the "bull fight" between Mr. John Wheeler and Mr. Edward Devereux.

Several large dinner parties already have been planned to precede the ball.

Commodore Herbert Hartley, of Opelika, Ala., former captian of the S. S. Leviathan, is at the Willard.

Mrs. Ernest Thompson Seton has returned to her apartment at the Shoreham after passing three weeks in the South.

A very attractive program of entertainment has been arranged for the annual St. Patricks Day dance of the New England States Society which will be held at the Willard tonight. Mr. Billy La Salle will be master of ceremonies, and Miss Mary Eller, Miss Betty Johnson, Miss Joan Garnham, Mr. Hal Potter, Mr. Walter Potter, Miss Marguerite Schiltz will furnish a program of dances. A musical program has been arranged as well with a number of local people entertaining, among whom will be Miss Gladys Gibson, Mr. Lee O'Neill and Miss Willa Semple.

Another son of Rear Admiral and Mrs. William Moffett has received his rating as a naval aviator at Pensacola, Fla. Young Ensign William A. Moffett, jr., son of the chief of aeronautics, is a full-fledged flyer, and has been assigned to the airplane carrier, U. S. S. Lexington.

An older brother, Lieut. George H. Moffett, previously passed the flying course at Pensacola and is now in training at Annapolis for the United States Olympic boxing tryouts.

Mrs. Harry Norment, who has been in Palm Beach for several weeks, rejoined Mr. Norment in their home on Wyoming avenue yesterday.

Miss Jenny M. Fisher, of Kansas City, is the guest of Mrs. William C. Ruff and Mrs. J. D. Robinson.

FILM TIME TABLES

Feature pictures are presented on the following schedules at the theaters named:

RKO-Keith's—"The Office Girl," at 11:15 a. m., 1:57, 4:39, 7:21 and 10:03 p. m. Stage shows at 12:47, 3:29, 6:11 and 8:53 p. m.

Fox—"After Tomorrow," at 11:40 a. m., 1:50, 4:30, 7:10 and 9:50 p. m. Stage shows at 1:14, 3:54, 6:34 and 9:14 p. m.

Palace—"Arsene Lupin," at 11:30 a. m., 3:05, 4:40, 7:10 and 9:40 p. m. Stage shows at 1:20, 4, 6:25 and 8:55 p. m.

Earle—"Behind the Mask," at 11:25 a. m., 2, 4:40, 7:25 and 10:05 p. m. Stage shows at 1, 3:40, 6:25 and 9:05 p. m.

Rialto—"Racing Youth," at 11:55 a. m., 1:55, 3:55, 5:55, 7:55 and 9:55 p. m.

Metropolitan—"Broken Lullaby," at 11 a. m., 12:47, 2:36, 4:24, 6:06, 7:45 and 9:43 p. m.

Columbia—"Arrowsmith," at 11:25 a. m., 1:25, 3:25, 5:25, 7:25 and 9:25 p. m.

Tivoli—"Fireman, Save My Child," at 2, 3:30, 5:05, 6:40, 8:15 and 9:55 p. m.

Ambassador—"Mata Hari," at 6:15, 8 and 9:30 p. m.

SUN RESTAURANT
1775 Columbia Road N.W. Columbia 7970.
Luncheo, 50c Dinner, 65c
Sunday Dinner, 75c
We deliver Chow Mein and Chop Suey at no extra charge.

Every financial requirement is provided by the complete service of
THE WASHINGTON LOAN AND TRUST COMPANY
F St. at 9th 17th St. at G

THREE THRILLING EVENINGS
Sunday, Monday, Tuesday, March 20, 21, 22—8 o'Clock
Thomas Robert GAINES
Offers You the Secrets of Beauty, Youth, Personality
An Amazing Lecture Program of Entertainment and Information
Seats Are Free Come Early
HAMILTON HOTEL, East Room

RESORTS
Atlantic City, N. J.
The House with the Home Atmosphere
ATLANTIC CITY
Most beautiful location—facing ocean and park
Ideal for a SCHOOL VACATION for the children and a HEALTHFUL OUTING for the adults.
WINTER RATES CONTINUED THROUGH SPRING
Best of saddle horses on beach
Perfect ice skating in auditorium
All other conceivable sports and amusements
Special Week-end R. R. fare (round trip), good from Friday to Monday, $8.50
Marlborough-Blenheim
Josiah White & Sons Company—Owners & Management

CARS PAINTED Any Make $15 (EXCEPT TRUCKS)
A first-class job, inside and out, by experts. Two or more colors if desired.
Sherwin-Williams paint products used. A real $40 to $60 paint job.
HOFF'S BRAKE SERVICE
Washington's Largest Uptown Brake Service
Phone Pot. 3702
14th & V Sts. N.W. INC.

$4.00 Round Trip To Richmond
$2.00 to Fredericksburg
Account EASTER HOLIDAY
Tickets good going March 25th, 26th, 27th, and for trains scheduled to arrive destination not later than 3:00 p. m., March 28th
Good returning to leave destination until midnight, Monday, March 28th, inclusive.
Tickets good on all regular trains within limit.
Children half fare. No baggage checked.
RICHMOND FREDERICKSBURG & POTOMAC R. R.

$100
Every Friday at 4 P. M. a sailing from Pier 39 North River, direct to the heart of London. American One Class steamers. Best class on the ships for $100.
S.S. American Banker
S.S. American Trader
S.S. American Merchant
S.S. American Farmer
The American standard of living, *at sea*. Your conception of comfort, good food and real travel value.
THE AMERICAN WAY TO EUROPE
Apply to any authorized agent or
AMERICAN MERCHANT LINES
Roosevelt Steamship Co., Inc. General Agents
1419 G St., N.W., Washington Telephone National 1945
DIRECT TO LONDON

AMUSEMENTS. PHOTOPLAYS.
STARTS SATURDAY
I SWORE I would never Marry!
I WAS a business girl like thousands of others you pass on the streets . . . . I was on my own . . . . living my own life . . . . in my "Bachelor Apartment". Why should I marry? Then along came Wally. Before I had known him six weeks I broke my vow and married him. Within three days there came the awful awakening. I had been terribly tricked—deceived! The whole world collapsed around me. I ordered Wally out! Then I broke down and cried . . . . !
What was the chance this play girl took to build happiness out of despair? See—
"PLAY GIRL"
with LORETTA YOUNG
WINNIE LIGHTNER AND GREAT CAST
A WARNER BROS. AND VITAPHONE PICTURE
ON THE STAGE
CAPITOL'S BEST VAUDEVILLE
RENOFF, RENOVA & BEKEFI
WITH SINCLAIR TWINS
GEORGE BEATTY
PAUL REMOS & MIDGETS
DON SANTOS & EXIE
MAXINE DOYLE
Last 2 Days
JACK HOLT & BORIS KARLOFF
"BEHIND THE MASK"
—ON STAGE—
RUSS BROWN & OTHER ACTS
25¢
WARNER BROS
EARLE
WARNER BROS. THEATRE

STARTS TOMORROW
THE ROMANTIC STAR—NOW A DEVILISHLY-CLEVER COMEDIAN—WITH AN UNBEATABLE LINE FOR MAKING DAMES AND DOUGH...!
WILLIAM POWELL
A High-Powered, High-Pressure Go-Getter For Blondes And Bonds!
HIGH PRESSURE
Warner Bros.—Vitaphone Laff Hit With
EVELYN BRENT—EVALYN KNAPP
GEORGE SIDNEY—GUY KIBBEE
Also S. S. VAN DINE'S
"SKULL MURDER MYSTERY"
VINCENT LOPEZ "SONG CARTOON"
You'll enjoy my first Comedy Role.
25¢ To 1 P.M.
Last Times TODAY
ERNST LUBITSCH'S "Broken Lullaby" with LIONEL BARRYMORE
Metropolitan

THEATRES OF THE STARS
LOEW'S COLUMBIA
STARTS TOMORROW
GOLD DIGGERS ALL!
"The GREEKS HAD A WORD FOR THEM"
with
INA CLAIRE
JOAN BLONDELL
MADGE EVANS
LOWELL SHERMAN
DAVID MANNERS
Added Attraction
LAUREL & HARDY in "ONE GOOD TURN"
Coming TARZAN THE APE MAN
Last Times Today
RONALD COLMAN in "Arrowsmith"

LOEW'S PALACE
STARTS TOMORROW
The FLAME OF "DR. JEKYLL AND MR. HYDE"
MIRIAM HOPKINS in "DANCERS IN THE DARK"
with
JACK OAKIE
WILLIAM COLLIER, JR.
A PARAMOUNT PICTURE
STAGE
"WHIRLIGIGS"
A CAPITOL THEATRE N.Y. REVUE
GLORIFIED VAUDEVILLE
6 BIG ACTS and FEATURES
Coming "ARE YOU LISTENING" with William Haines
Last Times Today
JOHN & LIONEL BARRYMORE in "ARSENE LUPIN"
STAGE "IMPRESSIONS OF 1932"

WONDER HOTEL OF WASHINGTON
AMBASSADOR HOTEL
14th & K Down Town
radio in every room
swimming pool
handball court
FREE TO GUESTS
500 ROOMS FROM $2.50

Baked Young Chicken Dinner
Fillet Mignon With Mushrooms 75c
Try our tempting and delicious T-Bone Steak 65c
The Collier Inn
COLUMBIA RD. at 18th ST.

Union Trust Company
South-West Corner-15th and H Streets North-West
Interest Paid on Checking and Savings Accounts
EDWARD J. STELLWAGEN, President

AT THE SIGN OF THE FARMER
OLNEY INN
OLNEY FARM—OLNEY, MD.
Where excellence of food and refinement of atmosphere are delightfully blended.
LUNCHEON—TEA—DINNER
12 Miles Out Georgia Ave. Ext.
NO OTHER LOCATIONS
PHONE ASHTON 133
Direction: CLARA MAY DOWNEY

AMUSEMENTS. PHOTOPLAYS.
FOX
LAST DAY
Charles Farrell in After Tomorrow
Great Stage Show
4 STAR SHOW
STARTS FRIDAY
HOTEL CONTINENTAL
with
PEGGY SHANNON
The New Fox Star
It's a Grand Picture! A Dramatic Cross Section of Life — Love — Action — Excitement and Mystery
IN PERSON
RUTH ROLAND
The Screen Personality Girl Who Thrilled Millions In Panchon & Marco's
"COZY CORNER" IDEA
ALICE & SONNY LAMONT & CO.
THREE JAYS RECTOR & DOREEN
IN PERSON
SISTERS OF THE SKILLET
Radio's 500 Pounds of Harmony and a Million Pounds of Fun — They'll Make You Laugh

RKO KEITH'S 15TH AND G STREETS
Starting SATURDAY
RKO VAUDEVILLE
New Stars on parade
HILDEGARDE—ABER TWINS—KEATING TWINS
Virginia Lee—Gloria Gilbert—Walter Kevan
Presented by GUS EDWARDS
and Introducing
Six New Songs Especially Written for this Production by Mr. Edwards
EDDIE GARR
Hollywood in Person
BERNARDO DE PACE Wizard of the Mandolin with Celine Lescar
HARRISON & ELMO in "Seben 'n Leben"
ROGER BALL Tramping the Trampoline
25¢ TO 1 P.M.
Last 2 Days The Office Girl
Stage Miss Lee Morse
Coming Mary Brian in person
Screen 'GIRL CRAZY' WHEELER & WOOLSEY
A New Idea in Entertainment . . . as Appealing as "Turn to the Right"
He Thought He Was "The BIG SHOT"
You'll have a grand time laughing . . . crying cheering . . . with
EDDIE QUILLAN
Maureen O'Sullivan—Mary Nolan—Roscoe Ates
ARTHUR STONE—BELLE BENNETT

BURLESQUE.
GAYETY
Starting This Sunday, March 20th
The Event of the Season
ELMER CALLOWAY
and His
CLUB PRUDHOM ORCHESTRA
including
CLUB PRUDHOM REVUE
35 SCINTILLATING COLORED STARS 35
Also
THE WHITE REVUE
Consisting of
Billy Fields, Bimbo Davis, Wanda DeVon, Jean Lee, and a Great Burlesk Revue of
35—BURLESK - STARS—35
Big Mid-Nite Frolic
Friday Nite, March 25th

RIALTO
Starts Tomorrow
LAW AND ORDER
WALTER HUSTON
In His Greatest Role With Raymond Hatton
LAST TIMES "RACING YOUTH"

PLAYS.
WASHINGTON AUDITORIUM Phone NA. 6120
19th & E at N. Y. Ave.
Box Office Open 8 A. M. to 7 P. M.
Opens Next Sunday Nite
One Week Only Seats Now
SENSATIONAL PRICES
Mats. Wed. Sat., 50c to $2.50
All Nights, 50c to $3
THE NEWEST & GREATEST—11th Edition
GEORGE WHITE'S SCANDALS
WITH
Rudy VALLEE - Willie & Eugene HOWARD
Everett MARSHALL - Ray BOLGER
Ethel Barrymore COLT - GALE Quadruplets
AND ORIGINAL B'WAY CAST INTACT with THE MOST BEAUTIFUL & TALENTED SNOW GIRLS ON THE STAGE

SHUBERT-BELASCO
Friday and Saturday Nights and Sat. Mat. Only, March 18-19
50c to $3.00—Seats Now
THE SONG SHOW TRIUMPH
"Everybody's Welcome"
with Frances Williams, Oscar Shaw, Ann Pennington, Harriette Lake

CONCERTS.
TODAY, 4:45, CONSTITUTION HALL
Last Concert This Season
BY THE
NATIONAL SYMPHONY ORCHESTRA
OF WASHINGTON, D. C.
HANS KINDLER, Conductor
AND
THE WASHINGTON CHORAL FESTIVAL ASSOCIATION CHORUS
Prices $2.75, $2.00, $1.50, $1.00, 75c
Mrs. Wilson-Greene's Bureau, Droop's, 1300 G st.; District 6493 and at Box Office, hall, after 3:45 p. m., Met. 2661.

KODAK REPAIRING
Fuller & d'Albert, Inc.
815 10th St. N.W.

NATIONAL
Nights, $1 to $3.00
Sat. Mat. 75c-$2.50
TONITE AT 8:30
THE THEATRE GUILD, INC. presents BERNARD SHAW'S TOO TRUE TO BE GOOD with BEATRICE LILLIE HOPE WILLIAMS HUGH SINCLAIR AND OTHERS

Read The Post's New Classified Ads

The Washington Post.

NATS' 3-RUN RALLY IN 7TH DEFEATS ORIOLES, 6 TO 3

This MORNING with SHIRLEY L. POVICH

Biloxi, Miss., March 16.

WHAT ball players do of an evening after the ball game is closely akin to the motorman's day off. They talk baseball. Sammy West won the story telling championship from close competition tonight as he regaled the squad grouped in the Biloxi Hotel's vast lobby with a true story that had as it's goat Leon "Goose" Goslin, late of the Nats.

West went back to the season of 1927 when the Washington Club was training at Tampa to pull the prize of the evening. George Sisler had just joined the Washington Club and had reached third base in an exhibition game, with Goslin on second.

Suddenly Goslin set sail for third on an attempted steal and was greatly embarrassed to find Sisler already occupying the base, the Goose's boner resulting in the third out. Goslin, deep in his chagrin, tramped to left field to assume his position. The late Joe Cantillon, former Washington manager, was visiting the team and was seated on the rail of the clubhouse as Goslin sauntered past.

Cantillon, one of baseball's most famous wits, hailed Goslin, patted him on the back, consoled him with, "I don't blame you, boy, you had a great lead."

A week later in an exhibition game in Washington with the Boston Braves, Goslin got a big lead on the pitcher and stole third cleanly only to discover that Sisler again was occupying the bag. Goose didn't blush. He laughed out loud.

◆

Al Schacht was the runner-up with his story about Joe Kurke once with the New York Club.

It was the habit of Kurke's wife on his arrival home after the ball game to inquire how many hits Kurke had made that day. Kurke would always answer her by raising one finger, or two fingers, or three, as the case might be, without the effort of an audible reply.

Kurke had had a poor day at bat, popping up three times and striking out twice. He came home visibly perturbed.

"How many today?" his wife asked him. Kurke spoke out loud. "Listen, you," he said. "You tend to the cooking. I'll tend to the hitting."

◆

Joe Judge is still wondering what will be his fate with the Nats this season, despite the assertions that the first base job is open to either him or Joe Kuhel, depending upon their respective performances in the exhibition games.

The Nats have played two games and Judge has languished on the bench throughout both. On Saturday and Sunday the team is scheduled to travel to Mobile to meet the Louisville Club and Kuhel is the only first baseman scheduled to make the trip. Judge will remain behind to play with the second team, which meets the Biloxi Club here on Sunday.

During the major portions of the daily morning workouts, Kuhel has occupied first base. Substitutes have been sent in for the regulars in the outfield, behind the plate, at third base and on the mound, but Judge has not yet tasted action. If it is to be a fight for the position, Judge is anxious for an opportunity to participate.

◆

Or, as this column stated two weeks ago, the issue at first base is a closed one with the Nats' management definitely pledged to Kuhel over Judge.

Sam Rice, who came to the Nats with Judge 18 years ago, has taken a long lead over the competition for the first string utility outfield

Continued on Page 12, Column 8.

EVERETT RUSSELL STARS AS MAROON SCHOLASTICS WIN

United Grays Bow, 33-31, in A. A. U. Thriller.

Olmsteds, St. John's and Clifton Barbers Also Win.

By BOB CONSIDINE.

SOMEWHERE back in the star-spangled history of local basket ball there might repose a better game than was played at Tech High last night, but when the 33-31 victory of Tech High's Maroon Scholastics over the United Typewriter Grays becomes a matter of history it will certainly share equal eminence with the greatest games ever played here.

Tech's sensational victory, which sent it out into the quarter-final round and skyrocketed its stock in the District A. A. U. basket ball tournament, sponsored by The Washington Post, capped a night of thrill-packed play, which saw the ranking No. 1 team of the 145-pound division, Business High, go down in a startling upset, 35-32, at the hands of Olmsted Gril. In another feature conflict, the St. John's Victors won over the 130-pound A. Z. A. team of the Jewish Community Center, by the margin of 17-16, while the Clifton Barbers easily upset the Y. M. C. A. Big Five, 32-21, and the Brookland Eagles were even more ruthless, beating the Georgetown Boys Club 100-pounders, 39-13.

Grays Leap Into 10-0 Lead.

Tech, with its zone defense riddled by the superb pivot play of Oscar Sells and the shooting of Bob Fuchs and Reds Olsen, all three veterans of the American University team this year, trailed 10-0 before it commenced a comeback march that brought 500 fans to their feet in vociferous acclaim. Ten straight points it reeled off, led by superb play on the part of Everett Russell, and raced neck and neck with the Grays to the half mark, at which time the Scholastics held a 19-18 lead.

Sells, with his Pinetzki arms weaved high over his small foes, personally sent the score to 24-19 in the Grays' favor at the start of the second half, only to see Carrol Daly and Waverly Wheeler tie it up at 24-24, and Russell send his team ahead for keeps at 26-24 with still ten minutes left of the game.

Spectacular rough-and-tumble play marked the final ten minutes. The Grays, buttressed by Brown and with Sells taking 95 per cent of the balls off the backboard, pulled up to 28-29 with two minutes to go when Russell, activated by a competitive fury rarely seen, looped in two one-hand shots that prostrated the patrons and gave Tech a 33-28 lead, which was whittled down to 33-31 by Brown and Olsen as the whistle ended this beautifully played tussle.

Scholastics.	G	FG	P	Typos.	G	FG	P
Wheeler, lf..	4	4	12	Scheele, lf....	1	0	2
Reichardt, rf.	0	1	1	Fuchs, rf.....	4	0	8
Olverson, rf.	0	0	0	Sells, c.....	3	3	9
Daly, c.....	2	0	4	Duryee, lg....	0	3	3
Thomas, lg..	0	1	1	Hunt, lg.....	0	0	0
Russell, rg..	7	1	15	Olsen, rg.....	1	1	3
				Brown, rg.....	3	0	6
Totals	13	7	33	Totals	12	7	31

Referee—J. Mitchell.

St. John's Victors Cop From A. Z. A. by Tongue

A slip of the tongue in the heat of battle cost the A. Z. A. 130-pounders the victory in their game with St. John's Victors. The final score was 17 to 16. One year ago to the day, the same teams clashed at the same hour on the same court, with the A. Z. A., representatives of the Jewish Com-

Continued on Page 13, Column 4.

SCHEDULE OF GAMES IN A. A. U. TOURNEY

TONIGHT

7 o'clock—Neighborhood House vs. winner of Iowa Avenue-J. C. C. game, 100-pound class, upper bracket, semi-final round (north court).

Noel House vs. winner of Capital Towers-Whitestone game, 115-pound class, lower bracket, first round (south court).

8 o'clock — Benning vs. Jewish Community Center sextet, junior girls class, semifinal round (north court).

St. Stephen's vs. winner of Sport Mart-Dixiana Barbecue game, 130-pound class, lower bracket, quarter-final round (south court).

9 o'clock—Griffith Consumers vs. Fort Washington, unlimited class, upper bracket, second round (main court).

10 o'clock—Potomac Boat Club vs. Delaware & Hudson, unlimited class, lower bracket, second round (main court).

TOMORROW NIGHT.

7 o'clock—St. Martin's Midgets vs. Georgetown Boys Club-Brookland Eagles winner, 100-pound class, lower bracket, semifinal round. (North court.)

St. John's Aces vs. Western Flashes, 115-pound class, upper bracket, semi-final round. (South court.)

8 o'clock—Alohalites vs. Northern Preps, 130-pound class, first round, upper bracket. (South court.)

Park View vs. Highlanders, girls junior class, upper bracket, semi-final round. (North court.)

9 o'clock—Saks Clothiers vs. Rockville, unlimited class, second round, upper bracket. (Main court.)

10 o'clock—War Department (A. G. O.), vs. St. Martin's, 145-pound class, lower bracket, quarter-final round.

SATURDAY.

(No games scheduled).

SIX BATTLES TONIGHT IN A. A. U.

Griffiths-Fort Wash., Potomac Boatmen Play D. and H.

ANOTHER volume production night of basket ball is in prospect tonight at Tech High in the District A. A. U. tournament, sponsored by The Post, with six games on tap, including two of the choicest conflicts of the joust, the Griffith Consumers vs. Fort Washington game and the meeting between the champions of the Community Center League, the Delaware & Hudson Five and the Potomac Boat Club.

A semifinal berth in the 130-pound division will be gained by either the Dixiana Barbecues or St. Stephen's, who meet at 8 o'clock, while either the Jewish Community Junior girls or the Benning Sextet will eper the final round at the conclusion of their game at the same time. Other games feature stiff contests between 100 and 115 pound clubs.

Soldiers Face Test.

The Consumer-Fort Washington game represents the sternest competition either club has been called upon to meet in the tournament. The Griffs won their first tournament game, 41-21, from the Naval Reserves, while Fort Washington beat off the stubborn Logan A. C., 39-34, with a pyrotechnical display of shooting at opportune moments.

The game will bristle with individual stars, including Lilly, Peck, Timmons and Lyles, of the Griffs, and Privates Morris and Uhrinak, of the Soldiers. Morris sank the most spectacular shot of the tournament to date, when he potted one from a sitting position in the Logan game.

The 10 o'clock game, between and among D. & H. and the Potomac Boat Club, is liable to steal tonight's show. Big, powerful clubs both, they promise to stage a bang-up exhibition of how the game should be played. The scholastic team of the Potomac Boat Club won the unlimited tournament last year, but this year the club is represented by a new lineup and despite an early season victory over the Saks Clothiers must be rated no higher than a slight underdog in face of the suddenly risen stock of Delaware & Hudson.

Notre Dame Lists Nine Grid Games

4 Games Slated at Home, With Site of Navy Contest Undecided.

South Bend, Ind., March 16 (A.P.).—A schedule of nine games in 1932 was announced for the Notre Dame football team today by Jess C. Harper, drector of athletics.

Kansas opens the schedule here October 7, and Army closes it with the annual game in New York, December 2. Four games are scheduled for the Notre Dame stadium, with the site for the Navy game undecided.

The schedule:

October 7, Kansas, here; 14, Indiana, at Bloomington; 21, Carnegie Tech, at Pittsburgh; 28, Pittsburgh, here.

November 4, Navy (place to be decided); 11, Purdue, here; 18, Northwestern, at Evanston; 25, Southern California, here.

December 2, Army, at New York.

The Post to Give Fans 1932 League Schedules

A limited number of official American League schedules for 1932, in convenient form, have been obtained by The Post for free distribution to Washington fans. Requests for same should be addressed to the Sports Department of The Post and accompanied by a self-addressed stamped envelope.

French Stars Defeated in Tourney

Bell Downs Borotra; Mangin Winner Over Boussus.

Lott, Shields, Wood Among Eight U. S. Survivors.

By GAYLE TALBOT.

NEW YORK, March 16 (A.P.).—They turned out the lights on the Frenchmen in the National Indoor Tennis Tournament today, assuring an all-American final the last of the week.

Berkeley Bell, Gregory Mangin and Julius Seligson formed a committee of three that eradicated the foreign threat abruptly and thoroughly.

Bell, the diminutive firebrand from Texas, attended to the great Jean Borotra, France's second ranking star and defending champion, 6—2, 6—4, in a spectacular quarter-final match that kept the crowd in a tumult.

Mangin, pride of Newark, N. J., turned back Christian Boussus, third ranking Frenchman and prospective Davis Cupper, 6—3, 6—4, and Seligson, somewhat overweight New Yorker, subdued Antoine Gentien, 6—3, 6—4, both in the fourth round.

Seven Americans Survive.

The sudden overthrow of the French dynasty that has reigned over this Nation's indoor courts in four of the last seven years left seven Americans to fight it out for the crown that slipped from Borotra's fingers.

George Lott, jr., of Chicago, advanced by defeating Eddie Jenkins, jr., of New York, 8—6, 6—4; Frank Shields, of New York, erased Eugene McCauliff, of New York, 6—4, 6—4; Sidney Wood, jr., New York, won from Harold Gerkin, New York, 6—4, 3—6, 6—4, and Frank Bowden, New York, outlasted Lincoln Halderstadt, New York, 3—6, 6—4, 6—1.

Quarter-final pairings send Lott against Seligson, Wood against Mangin and Shields against Bowden. Bell, still a lap ahead of the field, encounters the winner of the Shields-Bowden match in the semifinals on Friday. Mangin and Bell, as a result of their superb play today, have been established favorites to reach the finals.

Bell, improved both in physique and court finesse, played probably the most dazzling game of his career in subduing the 34-year-old Borotra. He had everything. He looked like material for anybody's Davis Cup Team, despite the fact he was ranked only No. 10 in the United States last year.

Bell's Smashing Attack Factor.

In adding to a service that left the veteran Frenchman gasping, Bell employed a smashing drive that could not miss. Borotra's attempts to crowd the net were disastrous, Bell passing him with equal facility either from forehand or backhand. Only in the second set, when he pulled the score up to 4-all, did the Basque appear in Bell's class, and that didn't last long.

Bell's overwhelming victory enabled him to square accounts with Borotra, each with two wins in four engagements. Bell beat the Basque in the national championships in 1930, and Borotra took him twice last winter, in the finals of the indoor and in the international team matches.

Mangin, who teams with Bell in doubles, was almost equally impressive in eliminating the southpaw, Boussus. His service was chain lightning and his driving from either side too potent for Boussus to match. His play, in fact, belied his No. 11 ranking in this country.

Seligson simply knocked them back too long and too accurately for Gentien, who is not one of France's best.

The Frenchmen fared equally poorly in doubles, Borotra and Boussus taking a beating from an American pair, William Aydelotte, of Schenectady, and Perrinne Rockafellow, of New York, in a third round match. The scores were 4—6, 6—3, 7—5. Rockafellow and Aydelotte were the fourth seeded American combination.

Bell and Mangin continued through to the semifinals by defeating W. D. Cunningham and Wilson Rogers, of New York, 6—3, 4—6, 6—2.

Keefe, Ex-Red Catcher, Found Dead in River

Cincinnati, March 16 (A.P.).—His fortune depleted since ending his baseball days, the body of Pat Keefe, former Cincinnati Reds catcher, was found today in the Ohio River. Keefe had been living recently in a shanty boat. The coroner believed the old-time athlete lost his balance and fell in the water.

Ready to Play

BABE RUTH, baseball's leading holdout, who signed on the dotted line yesterday.

BISHOP'S HIT WINS FOR MACKS

Drives in Two Mates in 6th to Defeat Cards, 6 to 3.

BRADENTON, Fla., March 16 (A.P.).—Max Bishop, the last man at bat in the 1931 world series, couldn't puncture the St. Louis defense last October, but he came through today with a booming blow while the bases were full and clinched the final game for the spring series between the Athletics and Cardinals.

The Athletics, aided and abetted by the loose fielding and pitching of the world champions, won 6-3. The Cardinals' only victory was in the 10-inning game that opened the series a fortnight ago in Miami.

Bishop's Blow Breaks Tie.

Bishop's decisive wallop came in the sixth inning with the score tied at 3-3 and Sylvester Johnson on the mound for the Cardinals. With perfect support Johnson would have retired the side in order in the frame, but a boot by Delker on Miller's grounder and a muff by Watkins, on Madjeski's high fly, followed by a pass to Cain, filled the bases. Bishop's line single to left tallied Miller and Madjeski.

As a parting salute, Bing Miller rapped one of Paul Derringer's curves to the trees in right center in the seventh inning and galloped around the bases for a home run, the final score of the game.

The Cardinals squeezed three runs off the delivery of Eddie Rommel, the old knuckle-baller, in the first four innings, but were easily pacified in the last five frames by the speedy stuff exhibited by Merrit (Sugar) Cain, stocky young right hander from Harrisburg, Pa. Cain yielded only three hits, including a triple by George Watkins that was wasted in the seventh.

Athletics.	AB	H	O	A	Cardinals.	AB	H	O	A
Bishop,2b.	2	1	3	3	Adams,3b.	4	2	2	1
Foxx,3b...	1	1	3	0	Watkins,rf.	4	2	1	0
Haas,cf...	3	1	4	0	Frisch,2b.	2	1	1	0
Dykes,2-3b	4	0	0	3	Cuyham,2b	1	0	1	0
R'tger,1b.	5	1	6	2	B'tomley,1b	4	1	9	0
Coleman,rf	5	0	1	0	Collins,lf.	4	1	1	0
Miller,lf...	4	1	3	0	Parham,cf.	3	0	2	0
Cramer,lf.	1	0	1	0	Mancuso,c.	1	0	4	0
Williams,ss	4	1	2	1	Wilson,c.	2	2	3	0
Madjeski,c	5	2	3	1	Delker,ss..	4	0	3	2
Rommel,p.	2	0	0	0	Hallahan,p	0	0	0	2
Kain,p....	2	0	1	0	*Gonsales.	1	0	0	0
					Johnson,p.	1	0	0	0
Totals.	38	8	27	10	Derringer,p	1	0	0	0
					†Crawford.	1	1	0	0
					Totals..	33	8	27	9

*Batted for Johnson in third.
†Batted for Derringer in ninth.

Athletics	1	2	0	0	0	2	1	0	0	—6
Cardinals	0	0	1	1	0	0	0	0	0	—3

Runs—Bishop, Miller (2), Williams, Madjeski (2), Adams, Bottomley, Collins. Errors—Watkins, Cunningham, Delker. Runs batted in—Bishop (2), Haas, Dykes, Roettger, Madjeski. Two-base hits—Haas, Madjeski, Roettger, Frisch. Three-base hit—Watkins. Home run—Miller. Double play—Williams to Bishop to Roettger to Madjeski. Hit by pitched ball—By Cain (Mancuso). First base on balls—Off Hallahan, 5; off Johnson, 2; off Rommel, 2; off Cain, 2. Struck out—By Hallahan, 1; by Rommel, 1; by Johnson, 3; by Cain, 1; by Derringer, 3. Hits—Off Hallahan, 2 with 3 runs in third; off Rommel, 5 with 3 runs in fourth; off Johnson, 2 with 2 runs in third; off Derringer, 4 with 1 run in third; off Cain, 3 in fifth. Left on bases—Cardinals, 8; Athletics, 12. Winning pitcher—Cain. Losing pitcher—Johnson. Umpires—Kopsbaw and Quinn. Time of game—1 hour 54 minutes.

Sweden Seeks Delay In Nurmi Inquiry

Paris, March 16 (U.P.).—A request made by Sweden that the inquiry into Paavo Nurmi's amateur status be postponed until after the Olympic games this summer was shelved by the International Amateur Athletic Federation today.

Roebuck Ready to Climb Mount Pinetzki Tonight

Turner Risks Damage to Stage at Auditorium as Man-Mountains Collide; Grobmeier, Stein on Card.

MOUNT LEO PINETZKI, the hefty Himalayan of rassle ranks, was shipped to town yesterday in sections and is being assembled by derricks and rivet guns today. The job, although a terrific one, is expected to be completed by about 10 o'clock tonight when he will clank down from his reinforced dressing room at the Washington Auitorium and attempt to practice several indignities upon the sensitive chassis of Tiny Roebuck. The latter has other plans.

The boys amount to 530 pounds, the greatest weight the Auditorium ring has been called upon to hold. They have met twice before, and both meetings resulted in victories for Pinetzki, who has not lost in this country since stepping over the tariff wall three months ago. The last time it took Pinetzki 30 minutes and an illegal blow with one of his hammy hands to dispose of Roebuck.

It should be something of a spectacle, and is likely to develop into a good wrestling match. Roebuck weighs 250 pounds, is 6 feet 3, and has enormous arms, but he is a babe in arms compared to the incomparably big Pinetzki, beside whom Primo Carnera is a slightly oversized Singer Midget. Even more striking than his

Continued on Page 12, Column 6.

Ruth Signed At $75,000 For Year

Babe Accepts $5,000 Cut as Talkies Record Act.

Club and Star Say They Are Satisfied With Terms.

By ALAN GOULD
(Associated Press Sports Editor).

ST. PETERSBURG, Fla., March 16 (A.P.).—To the accompaniment of sound effects in a garden setting of tropical beauty, the great man of baseball, George Herman (Babe) Ruth, magnanimously accepted a $5,000 salary cut today and signed a one-year contract for $75,000.

For the sixth time in the thirteen years he has been with the New York Yankees, the Babe put his signature to a document that keeps him in a class by himself among ball players and assures him for 1932 the same salary paid the President of the United States. Col. Jacob Ruppert, the Yankee owner, won his point about signing Ruth for only one season, but went halfway to reach a compromise on the figures.

The club's original offer was for $70,000 for 1932 only. The Babe had rejected this and countered with a demand for the same salary he has been getting for two years, $80,000, unless the Yankees would give him a two-year contract.

Both Say They Are Satisfied.

Both declared they were thoroughly satisfied with the agreement, which cut Ruth's salary for the first time since he became a Yankee in 1920. His first salary with the club, $20,000, was quadrupled within 11 years.

On no previous occasion of the sort has the home run king forsaken the hold-out ranks with more flourish. The Babe has yielded his fountain pen on a contract in hotel rooms and in a brewery. Shortly before noon today he and Col. Ruppert went through the formal business in the flowered, pretentious patio of the Royat Hotel, where the Ruths are living.

They sat in tapestried chairs before a carved table, decorated with a bowl of petunias. Behind them was an old wishing well, into which they dropped coins and wished luck for Ruth and a pennant for the Yankees.

Babe Part of Country Squire.

Before the ceremony, for the benefit of the cameras, the Babe, in natty striped trousers and sport coat, escorted friends about the premises with the air of a country squire. Afterward he was host at a luncheon before going to the ball park to play in his first exhibition game against the Boston Braves.

"Well boys, I am glad this is all over," remarked the Babe, doing his very best to bear up under the reaction of his long vigil as a hold-out. "I am pleased with the terms. I think the cut is fair enough in times like these, even though I had a great year in 1931. The Yankees have always treated me very fair and I always give them my best. The pennant race ought to be a breeze for us this season."

"Babe, I wish you success for this year, and for many years to come," the colonel remarked for the sound picture recording machines. "I hope and believe that with you and the young talent we have on the club, the Yankees will win the pennant."

$757,500 Paid Ruth By Yanks in 13 Years

St. Petersburg, Fla., March 16 (A.P.).—Including his new $75,000 contract for his thirteenth season with the Yankees, Bab Ruth will have collected $757,500 in salary from the New York Club.

Here's the chart on the home run king's pay checks:

1920.....	$20,000	1927-29..	$70,000
1921.....	$30,000	1930-31..	$80,000
1922-26..	$32,500	1932.....	$75,000

Tom Armour Enters Miami-Biltmore Golf

Coral Gables, Fla., March 16 (A.P.).—Tommy Armour, of Detroit, entered the $10,000 Miami-Biltmore golf tournament today as a favorite to win the top prize of $2,500.

He was one of eight professionals and three amateurs who filed late entry, bringing the field to 86. The first round of the 72-hole medal competition starts Friday.

Armour, British open champion, teamed with Ed Dudley, of Concordville, Pa., and Boca Raton, Fla., to win the international four-ball tournament here last week. Dudley also entered the Miami-Biltmore tourney today.

MILSTEAD TO WRESTLE.

Milford, Conn., March 16 (U.P.).—Century Allen Milstead, former all-America football player of Yale University, signed a contract to wrestle for three years under the management of Harry Van Hoven, of Baltimore, at Milstead's home here today. Milstead will wrestle in the so-called Jack Curley ranks.

NEVER CLOSED

Dad—
My friends thought you were my brother.

Let Us Condition You

RIGGS
TURKISH BATH
Also Barber Shop
Albee Bldg.—15th at G

WEAVER SETS DOWN 9 STRAIGHT BATTERS AS BALTIMORE BOWS

Lloyd Brown's Sore Arm Deemed Serious

Special to The Washington Post.

Biloxi, Miss., March 16.—Apprehension crept into the Nats' training camp for the first time this season when Lloyd Brown, southpaw pitching mainstay, came down with a sore pitching arm deemed serious enough to necessitate an X-ray.

Brown hurt his elbow when he suffered a fall in practice a few days ago and the soreness has persisted. The X-ray pictures today revealed no evidence, however. Brown will be withheld from the exhibition games for the next week and until improvement is shown.

The dependence placed upon Brown as a winning pitcher in the early days of the pennant campaign aggravates the fears of Manager Johnson.

Fred Marberry and Roy Spencer spent the day in bed with colds, but will resume practice tomorrow.

BLAZING THE BASEBALL TRAIL

St. Petersburg, March 16 (A.P.).—With Babe Ruth playing his first exhibition game of the season, the New York Yankees came from behind to defeat the Boston Braves, 8 to 5, in eleven innings today.

Frank Crosetti, Pacific Coast rookie, led the Yankees' attack, however, coming through with a single, a double and a triple. The Babe failed to get a hit. He was called out on strikes twice, got on base twice as the result of a base on balls and an error, flied out once and grounded out his sixth time at the plate.

	R.	H.	E.
New York (A)	300	100	010 03—8	11	0
Boston (N)..	200	030	000 00—5	10	4

Gomez, Rhodes, Murray and Dickey; Cantwell, Brandt and Spohrer, Hargrave.

Lakeland, Fla., March 16 (A.P.).—Despite a five-run rally in the ninth inning, the Brooklyn Dodgers dropped their second straight game to the Newark Bears of the International League today. The score was 8 to 7.

It was the third consecutive triumph of the International League club over major league opposition, Newark having also beaten the Athletics.

	R.	H.	E.
Brooklyn (N)..	000	002	005—7	12	0
Newark (Int)..	140	003	00x—8	13	2

Krider, Mungo, Thurston and Richards, Picinich; Jenkins, Weaver, Porter and Hargreaves, Glenn.

West Palm Beach, Fla., March 16 (A.P.).—The first string Browns, through the tight pitching of Blaeholder and Cooney, defeated the Yannigans, 2 to 1, in a seven-inning practice game here today.

Jack Kloza, recruit outfielder, suffered a badly bruised hand when struck by a ball pitched by Blaeholder and was unable to continue in the game.

New Orleans, La., March 16 (A.P.).—Eddie Montague's home-run clout over the left field fence in the fourth inning with Luke Sewell on base, gave the Cleveland Indians a 7-to-6 win over the New Orleans Pelicans today. Eddie's homer was the first of the Indian Exhibition series.

Today's game was also the first in which the Indian pitchers have not held the upper hand. None of the three Tribe hurlers proved effective. The Pels gathered three runs off Belve Bean in the sixth and two more in the seventh when Monte Pearson walked four men and then cut loose with a wild pitch.

	R.	H.	E.
N. Orl. (S.A.)	001	003	200—6	9	3
Cleveland (A.)	200	201	22x—7	11	2

Choady, Larkin, Lombardo and Autry; Jabonowski, Bean, Pearson and Sewell, Pytlak.

Winter Haven, Fla., March 16 (A.P.).—Under a hot sun, the Philadelphia Nationals stepped out in fine style today and handed the revamped Cincinnati Reds a trouncing to the tune of 10 to 5. Rookie Edgar Holley's pitching of five scoreless innings for the Phils was a feature of the game.

Reg Grabowski was scored on three times in the seventh inning and retired in the ninth when a Red rally netted two more. Chet Nichols finished.

Cincinnati	000	000	302—	5	10	0
Philadelphia ..	300	002	14x—10	12	2

Hilcher, Frey, Kolp and Manion; Holley, Grabowski, Nichols and Todd, McCurdy.

Oakland, Calif., March 16 (A.P.).—Hammering Daglia and Ludolph for a total of ten hits, Detroit's Tigers

Continued on Page 12, Column 7.

Fischer Gives 5 Hits, Delaney 2; Bluege Stars at Bat.

Johnson Leaves His Outfield Regulars at Biloxi.

By SHIRLEY L. POVICH
(Sports Editor of The Post).

GULFPORT, Miss., March 16.—The Nats snatched another ball game away from the Baltimore Orioles this afternoon by the simple expedient of grouping four hits and a base on balls for three runs in the seventh inning that wiped out Baltimore's lead and sealed the victory for Washington by a score of 6 to 3.

The Nats supplied the knockout to the Orioles for the second day in succession without benefit of the regular outfield which was sojourning in Biloxi after a long workout this morning. Heinie Manush, Carl Reynolds and Sammy West were excused from the competition by Manager Johnson, but the team as composed this afternoon was able to muster again 13 hits off the best pitching that the Baltimore club could summon.

Beryl Richmond, leading twirler of the International League; Ken Holloway, former Detroit Tiger ace, and Harry Smythe, another of the Oriole mainstays, twirled three innings each and each yielded at least one run with the climatic attack in the seventh staged at the expense of Smythe.

Weaver Pleases Johnson.

Manager Johnson was given a pleasing eyeful by big Monte Weaver, erstwhile Oriole and now a valued member of the Nats' pitching staff, who stole the show from a hurling standpoint this afternoon. Weaver sandwiched his three innings of toil between similar stretches by Carl Fischer and Mike Delaney, and to be brief in his praise, it may be said that he set the Orioles down with no hits and no runs and left the game without a ball being hit out of the infield off his delivery.

Only nine men faced Weaver, who was winding up in midseason form and flinging his fast ball down the alley in true workman-like manner. There was not the semblance of a hit by the Orioles as Weaver bore down upon them with his high-hopping smoke ball. His 1932 debut in the Nats' spring exhibition season was a complete success and justified the confidence of Johnson, who already accounts him as a regular member of the staff.

Seven hits were the allotment of the Orioles off the Nats' pitching, with five debited to Carl Fischer, the southpaw whom Johnson is placing great dependence upon this season. Three runs the Orioles gained off Fischer in the first three innings to establish themselves in a 3-1 lead.

Mike Delaney, given the 5-3 lead to protect in the last three innings, acquitted himself creditably. This right-handed youth, with no previous experience in organized baseball, gave the Orioles a hit in each of the seventh and eighth after two were out and set them down in order in the ninth.

Myer Safe on Swinging Bunt.

A bunting attack brought victory to the Nats in the seventh. Buddy Myer led off the inning, with the Nats one run in arrears, by making first safely on one of his copyrighted swinging bunts. Sam Rice walked after attempting to bunt and Boyle filled the bases with a safe bunt down the third base line. Myer scored while Cronin forced Boyle, and Dave Harris brought Rice home with a clean single to center. Bluege's hit to left field scoring Cronin.

Continued on Page 12, Column 8.

WELCOME WEAVER

Balto.	AB	H	O	A	Wash.	AB	H	O	A
Heffner,2b	5	3	3	4	Myer,2b..	5	2	1	4
Jordan,1b.	5	0	9	0	Rice,cf...	5	2	1	0
McGo'n,cf.	4	1	1	1	Boyle,rf..	5	1	1	0
Arlett,lf..	2	0	2	0	Cronin,ss.	5	1	2	5
Stroner,3b	3	1	1	1	Harris,cf..	4	1	4	0
Packard,rf	4	2	3	0	Kuhel,1b..	2	3	14	1
Sand,ss..	4	0	3	6	Bluege,3b.	3	2	2	0
Danning,c.	1	0	5	0	Kerr,3b...	1	1	0	1
Kenna,c...	1	0	0	1	Maple,c...	3	1	0	1
Richm'd,p.	0	0	0	0	Bolton,c..	1	0	1	0
Holloway,p	1	0	0	0	Fischer,p.	1	0	0	1
Smythe,p..	1	0	0	1	Weaver,p..	1	0	0	1
†Rodgers..	0	0	0	0	Delaney,p.	1	0	0	0
					*Berz.....	0	0	0	0
Totals.	30	7	27	14	Totals.	39	13	27	14

*Batted for Fischer in the fourth.
†Batted for Smythe in the ninth.

Washington	0	1	0	0	1	0	3	0	1	—6
Baltimore	0	1	2	0	0	0	0	0	0	—3

Runs—Myer (2), Rice, Boyle, Cronin, Harris, Arlett, Stroner, Error—Heffner. Runs batted in—Maple, Heffner, Packard, Sand, Boyle, Cronin, Harris (2), Kerr. Two-base hits—Heffner, Bluege. Sacrifice hit—Richmond. Double plays—Cronin to Kuhel to Maple to Bluege; Heffner to Sand to Jordan; Kerr to Myer to Kuhel. Left on bases—Washington, 9; Baltimore, 6. First base on balls—Off Richmond, 2; off Fischer, 2; off Smythe, 1; off Delaney, 2. Hits—Off Richmond, 3 in 3 innings; off Fischer, 5 in 3 innings; off Holloway, 4 in 3 innings; off Weaver, 0 in 3 innings; off Smythe, 6 in 3 innings; off Delaney, 2 in 3 innings. Hit by pitched ball—By Fischer (Arlett). Struck out—By Fischer, 1; by Richmond, 1; by Holloway, 2; by Weaver, 1; by Smythe, 1. Passed ball—Kenna. Winning pitcher—Weaver. Losing pitcher—Smythe. Umpires—Van Grafan and Evans.

WASHINGTON'S FINEST MEN'S WEAR STORE

HANAN SHOES
The name Hanan is like the stamp of sterling on silver . . . Behind it stands the shoe mastery of over half a century.
NEW LOW PRICES
$10.50 & $12.50
Last Spring were $13.50 to $16.50

Charge Accounts Are Invited

RALEIGH HABERDASHER
1310 F Street

Style Center for Washington Men

Fashion's High-water Mark Is "High-waters"..Now

WITH THE ENGLISH DRAPE SUIT

Shorter trousers (high waters), pleated on each side pointing outward; plain bottoms. Full cut and comfortable . . . you'll like this new style. Featured at $34.50 and $50 at

GROSNER'S
1325 F STREET

LADY LEGS SCORES UPSET IN FEATURE AT TROPICAL PARK

Filly, at 21-1, 3 Lengths Victor

Heavily Backed Bacciocco No Better Than Second.

Buddy Ensor Puts Up Great Ride on the Winner.

TROPICAL PARK, Fla., March 16 (A.P.).—J. L. Johnston's filly, Lady Legs, with Buddy Ensor in the saddle, made her first start since winning a cheap race at this track March 3, and surprised a big crowd by scoring an easy victory over some good sprinters in the Biltmore Claiming Purse here today. The daughter of Upset, only horse to beat Man o' War, swept past the flag pole with a three lengths advantage over the heavily backed Bacciocco, to return $44.20 for a $2 ticket.

Whileaway annexed third money, beaten three parts of a length for the place award. Lady Legs ran the five and a half furlongs distance in the fast time of 1:05 flat.

Lady Legs Rushes to the Front.

Ensor and his mount outbroke the field and immediately rushed into a lead of open daylight over Single Star and Bacciocco. The latter did not get into his best stride until leaving the back stretch, when he moved up to supply chief contention. The gelding could not threaten Lady Legs although hard ridden, the winner being well under control. Whileaway closed very fast to beat Single Star.

Red Face, which J. Edwards acquired for $1,000 yesterday in the paddock sale, made an auspicious beginning in his new silks by registering a nose victory over Princess Zelda in the fifth race, paying $23.90 and earning $600 of his purchase price. Lawyer, the choice, lost the place by three parts of a length. Alfred Robertson scored a double by guiding home the winner in clever fashion. He rated his mount close behind the two leaders, Lawyer and Princess Zelda, to the middle of the bend. Then Red Face responded to urging and took the decision in the very last nod.

Lucky Dan Takes Feature At New Orleans.

New Orleans, March 16 (A.P.).—Lucky Dan, never better than third in five starts since October 12 at Latonia, came through with a half-length victory in the one-and-one-sixteenth-mile feature at the Fair Grounds today. It was his fourth start of the winter season.

Ridden by Gilbert Elston and carrying the silks of Mrs. A. Luzader, the 5-year-old son of Lucky Hour ran in third place to the head of the stretch, moved up into second and then outgamed R. H. New's Frumper in the run for the judges stand. R. C. Thatcher's Reverberate was third.

Despite his inconsistent performances, Lucky Dan was well backed in the mutuels, paying $7.20. He ran the distance in 1:47 4-5.

FIRST BAPTISTS WIN.

First Bapt.	G	FG	P	Marion.	G	FG	P
N.Moore, lf.	4	0	8	Harrington, lf	3	0	6
Brenovick, rf	0	0	0	F.Parlon, rf.	3	2	8
McGlone, c.	6	0	12	Whiteley, c.	2	1	5
Whitsell, lg.	5	1	11	Shafer, lg.	4	0	8
P.Moore, rg.	0	0	0	Hughes, lg.	0	0	0
				B.Parlon, rg.	0	0	0
				Berlin, rg.	0	0	0
Totals	15	1	31	Totals	12	3	27

Referee—Jones.

FAIR GROUNDS ENTRIES.

(Associated Press.)

FIRST RACE—Six furlongs; purse, $600; claiming; for 3-year-old maidens.

1 *Patrick 110	11 Doughboy 115
2 *Nick D. 110	12 Must Hurry......115
3 Damon Mine....115	13 *Pr. Trafalgar.110
4 Big Blue.......115	14 Graphite 115
5 Ivan W.........115	15 Cosmos 115
6 Sir Kendal.....115	16 King Comdr....115
7 Prince Rock...115	17 *Master McGee.110
8 Wingover 115	18 Huraway 115
9 Vain Glory....115	19 *Bullfrog 110
10 Dunreath 115	20 Young Bill.....115

SECOND RACE—Six furlongs; purse, $600; claiming; for 3-year-olds.

1 Miss Upset....110	11 Efjaybe 115
2 Tonight 115	12 *Eulaine B.....105
3 Boardwalker ..110	13 Dr. Happy.....115
4 *Nola 105	14 *Desert Boy....110
5 *Beggar Lady..105	15 Garden Seat...110
6 Broompatch ..110	16 Malmoza 105
7 *Noel's Dress..105	17 Miss Unruly...110
8 *Miss Snappy.105	18 Lampoon 115
9 Bunting Lad...115	19 Buzzy Boo.....110
10 *Greylock 110	20 Vanity Case...110

THIRD RACE—One and one-sixteenth miles; purse, $600; claiming; for 4-year-ols and upward.

1 Delco Del.....105	11 Kimbalton 110
2 Eliz. Bolla....108	12 Purple Robe...105
3 Bonnie L......105	13 Jargon 105
4 Bob Weidel....110	14 Normahal 105
5 Belfry 110	15 Dick Chevely..110
6 Night Cry.....110	16 Kelso 110
7 Guide Left....110	17 Apple Cart....113
8 Polly's Folly..105	18 Super Toy.....105
9 Polyfon 110	19 Wild Child....105
10 Prudy Basil...105	20 Andora 108

FOURTH RACE—Six furlongs: purse, $800; claiming; for 3-year-olds and upward.

1 Toney Joe.....116	5 Fervor 114
2 *King Cherokee.113	6 Checkerberry ..118
3 *Blimp 109	7 Black Tyrone....118
4 *High Pockets..112	8 Peace Buddy....114

FIFTH RACE—Three furlongs; purse, $2,000 added: the Liam T. MacCosgair Sweepstakes; for 2-year-olds.

1 †Paint Box....121	11 Miss Bunting..118
2 Girl Graduate.118	12 ‡Eisenberg 118
3 †Little Lad....118	13 Harold, jr......118
4 †Feliciana 115	14 Miss Brilliant..115
5 Prince Dunset.118	15 §Sonsy 115
6 Miss Careful...123	16 Conquest 115
7 Nituma 120	17 Merovech 118
8 ‡Justice Logan.126	18 §Bos. Waters..123
9 Angkor 118	19 Epona 115
10 Black Squaw..118	

†S. W. Labrot entry.
‡J. J. Robinson entry.
§Young and Gorham entry.

SIXTH RACE—One and one-sixteenth miles; purse, $600; claiming; for 3-year-olds and upward.

1 Ken Kling.....111	11 Albazano 111
2 Rave 106	12 Starch 113
3 Adsum 108	13 Thomas Seth...111
4 Jeanne Wachs.110	14 Beauty Secret..103
5 Sun Friar......115	15 Laferia 108
6 Claret 110	16 High Storm....111
7 Wrackell 115	17 Louisville 111
8 Vanquish 111	18 Ormontime 111
9 Bright Knot...104	19 Broad Axe.....111
10 Stop Gap.....115	20 Crowned Head.111

SEVENTH RACE—One and one-sixteenth miles; purse, $600; claiming; for 3-year-olds.

1 *Bag o' Gold..110	11 Fortuna Mia...102
2 *Charlie Bills.105	12 *Marcelet 100
3 *Tennywood ..102	13 Polyp 107
4 Prince Reno...110	14 Loyal Louie....110
5 Donnella 105	15 *Cousin Judy..103
6 Catalan's Idol.108	16 Boston Rose...105
7 Makanda 110	17 Rugartine 102
8 *Bot. Bourbon.105	18 *White Toes....100
9 Mild. Watkins.105	19 Prince Tommy.107
10 Village Vamp..105	20 *Ruth M. 100

EIGHTH RACE—One and one-eighth miles; purse, $800; claiming; for 4-year-olds and upward.

1 *Tommy 107	11 *Punkie 107
2 Big Doug 112	12 Aristocrat 112
3 *Wood River..107	13 Ed Reese......112
4 Rejuvenation .112	14 Don T. 102
5 Thos. Patrick..112	15 Mutual Friend.112
6 Aregal 112	16 Jack Berry 112
7 *Tea Green....107	17 E. Go Bragh....112
8 Big Gun......112	18 Stand. Bearer..112
9 Nazdar 112	19 *Trotwood 102
10 Peter Peter....112	20 Clownish 112

*Apprentice allowance claimed.
Weather, cloudy; track, fast.

LOANS
HORNING
South Washington, Va
Diamonds—Watches—Jewelry
Take all Buses 10th st. and Pa. ave.

Tropical Park Race Charts

Associated Press

Wednesday, March 16, 1932.

WEATHER, CLEAR. TRACK, FAST.

FIRST RACE—Four furlongs. Purse, $800; claiming. For maiden 2-year-olds. Start good. Won driving; place, same. Went to post at 2:35. Off at 2:45. Winner, Mrs. G. Read's ch. g. (2), by Donna—Aunt Jane. Trained by C. K. Moore. Value to winner, $600; second, $125; third, $50; fourth, $25. Time, 0:23 2-5, 0:48 1-5.

Horses	Wgt.	Post	Start	¼	Stretch	Finish	Jockeys	Straight
RESOLD	116	4	2	4^{1}	5^{1}½	1^{h}	Fields	*$2.20
NORMAN	116	6	1	2¼	2^{h}	2^{h}	Long	35.60
PANCOAST	116	11	5	1^{2}	1^{h}	3^{1}	Hanford	2.60
WANDEROO	116	3	3	3^{1}	3^{nk}	4^{nk}	Robertson	1.90
IREDELL	116	7	6	6^{h}	4½	5^{1}	Fronk	26.80
SEYMOUR	116	9	7	7^{h}	6^{nk}	6^{4}	Leyland	15.50
SEROT HILL	116	8	8	8^{1}	7^{2}	7^{4}	Remillard	27.70
SARSITA	116	12	10	11^{2}	9^{1}½	8^{2}	S. Renick	91.60
ROME VENNIE	116	2	9	9^{1}	8^{h}	9^{1}½	Riley	35.40
GOLDEN HUE	116	10	11	10¼	11^{10}	10^{3}	Darou	*
MERRIMAN C.	116	5	4	5^{h}	10½	11^{6}	Snider	86.80
DOUBLE IRISH	116	1	12	12	12	12	Elston	*

*Field.

Two-dollar mutuels paid—RESOLD, $6.40, $3.20, $3.10; NORMAN, $18.70, $8.80; PANCOAST, $4.10.

RESOLD raced on the outside of the pacemakers from the start and was carried very wide entering home stretch. He finished with great courage and outgamed NORMAN in final drive. Latter broke well and was a keen contender all the way. He hung at end after carrying PANCOAST and VANDEROO along at a fast clip. PANCOAST, very fractious at post, unseated his rider in one of his lunges. VANDEROO stopped under a drive.

SECOND RACE—Six furlongs. Purse, $800. Combination race. For maiden 3-year-olds and upward. Start poor. Won easily; place, driving. Went to post at 3:14. Off at 3:14½. Winner, Mrs. Forrest Allen's b. f. (3), by Bunting—Helen J. Trained by D. R. McDaniel. Value to winner, $600; second, $125; third, $50; fourth, $25. Time, 0:23 2-5, 0:47 2-5, 1:13

Horses	Wgt.	Post	St.	¼	½	Str.	Fin.	Jockeys	Straight
ALLENS	102½	12	2	1^{1}½	1^{1}	1^{4}	1^{2}	Decamillas	$0.50
BLANKET BAY	93	4	4	2^{h}	2¼	2^{2}	2^{1}	McLaughlin	20.85
CLARINDA	100	3	3	6^{2}	5^{1}	3¼	3^{h}	Clancy	61.20
MONTG'ERY MAID	105	8	10	8^{4}	6^{1}½	5^{1}½	4^{2}	S. Renick	38.90
AFRO AMERICAN	103	5	5	3½	3^{h}	4½	5^{1}	Long	*6.40
MONT LORRAINE	99	11	8	10^{1}	10^{2}	7½	6^{h}	Stout	*
PAL TO PAL	106	1	11	9^{h}	9¼	8^{4}	7^{h}	Buck	29.60
LADY ARA	91	10	1	4^{h}	4^{1}	6^{1}	8^{2}	South	15.40
FLYING BOY	101	7	6	5^{1}	7^{2}	9^{2}	9^{2}	Fowler	84.30
BLUE NILE	104	2	7	7^{1}	8^{1}	10^{6}	10^{6}	Arthur	98.40
CHATINK	104¼	9	9	11	11	11	11	Deprema	*
NARDO	100	6	Lost rider					Montgomery	5.50

*Field.

Two-dollar mutuels paid—ALLENS, $3.00, $2.90, $2.90; BLANKET BAY, $8.50, $5.80; CLARINDA, $19.60.

ALLENS broke from the outside and went to the front with a rush. He was taken in hand after opening up a commanding lead first furlong. BLANKET BAY saved ground all the way, but was driving at end to stall off CLARINDA. MONTGOMERY MAID was gaining at end. LADY ARA was on the outside in middle of track all the way. NARDO stumbled just as the break came and unseated his rider.

THIRD RACE—Six furlongs. Purse, $800. Combination race. For maiden 3-year-olds and upward. Start good. Won easily; place, same. Went to post at 3:45. Off at 3:46½. Winner, J. W. May's b. g. (4), by Master Charlie—Patsy Lee. Trained by owner. Value to winner, $600; second, $125; third, $50; fourth, $25. Time, 0:23, 0:47 2-5, 1:12 3-5.

Horses	Wgt.	Post	St.	¼	½	Str.	Fin.	Jockeys	Straight
CHARLEIGH	111	9	1	2^{1}	1^{1}	1^{4}	1^{2}	Robertson	$0.75
HARUM SCARUM	107	1	4	5^{1}½	4^{4}	2^{2}	2^{4}	Hanford	8.70
CHIEF'S CAMILLE	92	8	2	1½	2^{2}	3^{3}	3^{4}	Montgomery	30.65
BLOND KNIGHT	103	2	5	3½	3^{1}	4^{2}	4½	Long	11.50
AFRIDI	102	10	8	9^{2}	8^{2}	5^{2}	5^{4}	S. Renick	36.40
ROSE TOURNAMENT	103	7	3	4^{1}½	5^{h}	6^{2}	6^{4}	Roderick	84.70
TOM ORMONT	110	4	9	8½	9^{2}	9^{2}	7¼	Snider	139.80
DEERWOOD	100	5	6	6^{1}½	7^{h}	8^{1}	8½	Decamillas	184.20
CHILETTE	101	6	7	7^{1}¼	8^{1}	7¼	9^{1}	Fowler	9.85
DELUDE	91	3	10	10	10	10	10	McLaughlin	72.45

Two-dollar mutuels paid—CHARLEIGH, $3.50, $2.90, $2.60; HARUM SCARUM, $4.30, $3.00; CHIEF'S CAMILLE, $2.70.

CHARLEIGH, rated along with ROSE TOURNAMENT until rounding the far turn, where he moved into an easy lead, drew away entering home stretch, but had to be hustled along at end. HARUM SCARUM, outrun first half, worked his way up next the inside rail. He closed strong. ROSE TOURNAMENT, speedy but a nonstayer. BLOND KNIGHT ran well for five furlongs.

FOURTH RACE—Five and one-half furlongs. Purse, $800; claiming. For 4-year-olds and upward. Start good. Won easily; place, driving. Went to post at 4:14½. Off at 4:18. Winner, J. L. Johnston's ch. f. (4), by Upset—Lady McGee. Trained by G. H. Strate. Value to winner, $600; second, $125; third, $50; fourth, $25. Time, 0:22 3-5, 0:46 2-5, 1:05.

Horses	Wgt.	Post	St.	¼	½	Str.	Fin.	Jockeys	Straight
LADY LEGS	110	1	2	1^{1}½	1^{1}	1^{2}	1^{3}	Ensor	$21.10
BACCIOCCO	113	8	1	3½	2^{h}	2^{h}	2¾	Hanford	.60
WHILEAWAY	107	6	5	5^{1}	5^{2}	5^{3}	3^{nk}	Gianelloni	64.65
SINGLE STAR	111	3	3	2^{h}	4^{3}	3^{h}	4^{h}	Robertson	6.80
TRAITOR	113	5	4	4^{4}	3^{nk}	4^{4}	5^{2}	Elston	3.35
FAIR JACK	111	4	6	6^{3}	6^{8}	6^{3}	6^{6}	Madeley	19.80
BLACK WATCH	100	7	7	7^{4}	7^{3}	7^{8}	7^{3}	Sherry	26.40
MR. DICK	106	2	8	8	8	8	8	Buck	52.30

Two-dollar mutuels paid—LADY LEG'S $44.20, $9.70, $4.30; BACCIOCCO, $3.00, $2.80; WHILEAWAY, $10.90.

LADY LEGS outbroke her field and drew away first furlong. She raced in hand all the way. BACCIOCCO broke slowly and Hanford immediately went to work on him, but was never able to get to the leader and had to be hard ridden at end to stall off WHILEAWAY. Latter closed in resolute fashion. SINGLE STAR tired.

FIFTH RACE—One mile. Purse, $800; claiming. For 4-year-olds and upward. Start good for all but Bird of Prey. Won driving; place, same. Went to post at 4:48. Off at 4:52. Winner, J. Edward's ch. g. (6), by Ballot—Frances Star. Trained by owner. Value to winner, $600; second, $125; third, $50; fourth, $25. Time, 0:23 3-5, 0:48, 1:13 3-5, 1:39 4-5

Horses	Wgt.	Post	St.	¼	½	¾	Str.	Fin.	Jockeys	Straight
RED FACE	110	6	4	4^{1}¼	4^{3}	3^{2}	3^{4}	1^{ns}	Robertson	$10.95
PRINCESS ZELDA	109	9	5	3^{1}½	2^{1}	2½	2½	2¾	Ensor	6.45
LAWYER	106	8	3	1^{1}	1^{1}	1½	1½	3^{4}	McLaughlin	2.10
HARAMZADA	110	10	7	7^{h}	7¼	7^{2}	5^{3}	4^{3}¼	Corbett	30.30
GRIFFIN	112	7	8	8^{10}	8^{13}	8^{10}	8^{10}	5¼	Montgomery	4.65
BOSAFABO	113	1	2	2^{h}	3¼	4^{2}	4^{1}	6¼	Long	8.95
PLUTARCH	108	5	6	6^{1}	6^{1}½	5^{h}	7½	7^{h}	Arthur	27.50
MUFF	107	2	1	5^{2}	5^{h}	6¼	6¼	8^{4}	Roderick	11.40
OUR PAL	108	3	9	9	9	9	9	9	Buck	26.65
BIRD OF PREY	111	4	Left						Fields	8.20

Two-dollar mutuels paid—RED FACE, $23.90, $10.00, $4.30; PRINCESS ZELDA, $5.10, $3.40; LAWYER, $3.80.

RED FACE, outrun first half, moved up on the outside rounding the far turn and fought it out with PRINCESS ZELDA and LAWYER all last furlong. He was up in the final stride. PRINCESS ZELDA, rated under slight restraint first half mile, responded full of courage when called on, but faltered right at end after disposing of LAWYER. Latter set a fast early pace, but hung when put to a drive. GRIFFIN, poorly handled, was messed about and in trouble all the way.

SIXTH RACE—One and one-sixteenth miles. Purse, $800; claiming. For 3-year-olds. Start good. Won driving; place, same. Went to post at 4:20. Off at 4:22½. Winner, F. E. Moore's ch. g. (3), by Broomstick—Marcehsa II. Trained by H. E. Brown. Value to winner, $600; second, $125; third, $50; fourth, $25. Time, 0:24, 0:48 1-5, 1:13 3-5, 1:40 3-5, 1:47 1-5.

Horses	Wgt.	Post	St.	¼	½	¾	Str.	Fin.	Jockeys	Straight
HOMEWORK	109	3	4	1^{h}	3^{h}	5^{3}	5^{6}	1^{ns}	Remillard	$23.75
SPANFAIR	111	2	3	4¼	6^{1}	3^{1}	1^{1}	2^{nk}	Montgomery	1.80
PARTIES	104	10	9	6¼	5^{h}	4^{h}	4^{1}	3^{3}	South	13.55
LUCKY RACKET	106	1	1	5^{1}½	1^{h}	2^{1}	2^{h}	4^{h}	S. Renick	9.60
HOWEE	108	6	5	3^{h}	2^{h}	1^{h}	3½	5^{4}	Ensor	3.75
BANKER SAM	109	12	11	7^{1}½	7^{2}	6¼	6^{1}	6^{h}	Quackenbush	*18.30
PREPARE	108	11	7	9^{1}	9^{nk}	10^{3}	7½	7^{h}	Hicks	9.95
MANASSAS	106	9	12	12	11^{1}	9½	8^{7}	8^{3}	Arthur	61.80
NIGHT EDITION	109	8	10	11^{1}	8¼	8^{1}	10^{2}	9^{1}½	Leyland	*
SUN TEATIME	106	5	2	2^{1}	4^{1}½	7^{3}	9^{2}	10^{2}	Prain	7.60
DESERVE	103	7	6	8^{h}	10¼	11^{2}	11^{2}	11^{1}¼	Long	*
DARTER	106	4	8	10^{1}	12	12	12	12	Buck	20.40

*Field

Two-dollar mutuels paid—HOMEWORK, $49.50, $17.20, $11.50; SPANFAIR, $4.10, $2.70; PARTIES, $8.20.

HOMEWORK went to the front rounding first turn, but was taken in hand when LUCKY RACKET rushed to the front and raced in hand until straightened out for the final run, came again under punishment and was up in final stride. SPANFAIR, taken back off the early pace, moved up on outside with a rush rounding far turn, but hung last sixteenth. PARTIES closed stoutly on inside.

SEVENTH RACE—About one and one-quarter miles. Purse, $900; claiming. For 4-year-olds and upward. Start good. Won driving; place, easily. Went to post at 5:51. Off at 5:52. Winner, J. E. Fletcher's ch. g. (6), by Fair Gain—Speedy Girl. Trained by J. P. Mayberry. Value to winner, $675; second, $150; third, $50; fourth, $25. Time, 0:23 1-5, 0:47 3-5, 1:12 3-5, 1:39 2-5.

Horses	Wgt.	Post	St.	¼	½	¾	Str.	Fin.	Jockeys	Straight
FAIR BILL	104	2	5	5^{nk}	5½	2^{h}	2½	1^{nk}	Arthur	$4.45
WAR SAINT	113	3	1	1^{1}	1^{1}	1^{1}	1^{1}	2^{2}	Ensor	2.15
GARLIC	99	6	6	6	6	3^{2}	3^{4}	3^{7}	Clancy	8.30
ROAN ANTELOPE	103	1	4	4^{1}½	4^{h}	4^{2}	4^{8}	4^{8}	McLaughlin	2.25
BATTLING ON	101	5	3	3^{1}½	3^{1}	6	5^{8}	5^{8}	Montgomery	9.60
INFERNO LAD	103	4	2	2^{6}	2^{5}	5^{1}	6	6	S. Renick	7.65

Two-dollar mutuels paid—FAIR BILL, $10.90, $4.20, $3.80; WAR SAINT, $4.30, $3.80; GARLIC, $3.90.

FAIR BILL reached contention earlier than usual, moving up fast after leaving back stretch. WAR SAINT broke fast, had the speed of the field, raced INFERNO LAD into early submission and held on gamely in final drive. GARLIC, badly outfooted for six furlongs, gained rapidly when in his stride, but faltered under extreme pressure last sixteenth. INFERNO LAD and BATTLING ON stopped.

Boots and Saddle's

(Reg. U. S. Patent Office)

—Tropical Park Selections—

By J. B. SNODGRASS

TROPICAL PARK, Miami, Fla., March 16.—Tropical Park features the juvenile handical for 2-year-olds, at a half mile, tomorrow. The best 2-year-olds in winter racing have been entered. C. V. Whitney will send a pair to the post—CAPSHEAF, which set a new record for a half mile on Tuesday, and SLAPSTICK, a first starter, which has worked fast. The entry looks much the best.

CAPSHEAF ran a half-mile in 0:48 flat, and led all the way. IPRAL is consistent, and has equaled the old record, one-fifth of a second slower than the mark set by the Whitney juvenile. MEANY should hold the others safe. NEWS REEL, which has been running well in Havana, has been given top weight by the track handicapper, but this will be his first start at the Gables Association track.

FIRST RACE—PRINCETON, beaten as favorite several times this winter, should need a good alibi if he fails in the opener. BOB BLACKBURN, whose last race found him second to The Heathen appears next best of the large field. BARN DANCE, second in his last start to Morden, should be as good as third.

SECOND RACE—JACK HOWE has the speed of the second. He is not consistent always, but in his race at this distance he won over THE HEATHEN in 1:05 3-5. THE HEATHEN will meet him again, and should again be the contender. MAE SWEEP will not have to improve over her last race to get the third money. She was second to Calgary Kay last out.

THIRD RACE — MY PURCHASE should repeat. The colt won his last start from Jambalaya. PANCHO LOPEZ is the dangerous contender. JAMBALAYA will have BAY ANGON to beat for third money.

FIFTH RACE — GLENSIDE should lead the field home after having finished third to Coady Tuesday at a longer distance. SALISBURY should be the contender, and on his best races has a good chance to win. KENSINGTON outclasses the others. There will be no pronounced favorite in the 7-furlong dash.

SIXTH RACE—BIRD OF PREY is best. WANDERING GOLD should have little difficulty in getting second, but he runs in and out. PLAY BILL has a chance to show.

SEVENTH RACE—SILVERY has the call for the final. SCARLET BRIGADE, best at this route, can hold the others safe.

AGUA CALIENTE ENTRIES.

(Associated Press.)

FIRST RACE—Four and one-half furlongs; purse, $400; claiming; for 2-year-olds.

1 Tocaya 112	10 Chatter Band..107
2 Patricia C. ...107	11 †Perurious 107
3 Miss Mikioi....107	12 †Poor Pan......107
4 Happy Fanny..112	13 All Feet.......107
5 Tresorella 107	14 Arline O. 107
6 Pecos Girl.....107	15 Deep Beach....107
7 Ava 107	16 Dixie Binder...107
8 Hallock 107	17 Prisa 107
9 Penniasco Kid.110	18 Spanish Lassie.112

†Keene and Keezek entry.

SECOND RACE—Five nad one-half furlongs; purse, $400; special weights; for 3-year-olds and upward.

1 Peenzie Belle...109	8 Carillo 105
2 Trompe 107	9 Don, jr.........107
3 Black Agate....105	10 Galvanic 106
4 For Me........107	11 Rain God......104
5 Peace Johnny..105	12 Ritter 114
6 Mad Boy 110	13 Aggressor 107
7 Pride of Texas.112	14 Ruth C. 109

THIRD RACE—Seven furlongs; purse, $500; claiming; the New York Giants; for 3-year-olds and upward.

1 *Long Run....109	5 *Judge Austin...107
2 †Shasta Broom.114	6 *Daily News.... 97
3 *Tonto Rock...107	7 Miss Cheyenne..106
4 †Bag Smasher..113	8 Red Diamond....102

†Davison entry.

FOURTH RACE—Six furlongs; purse, $600; the John McGraw Handicap; for 3-year-olds and upward.

1 ‡Sister Mary....105	4 †Dr. Freeland....116
2 ‡Hot Shot......107	5 Reveille Boy....118
3 Mild 108	6 †Portcodine 112

†Creech entry.
‡Davison entry.

FIFTH RACE—Seven furlongs; purse, $600; claiming; the Polo Grounds; for 3-year-olds and upward.

1 Hootinany 105	10 *Mullah 105
2 *Passalong 110	11 *Susu 100
3 David L.......110	12 Frank D.......110
4 *Billy Bagg....102	13 *My Own Lad..110
5 *Volt 105	14 *Book Ends.... 95
6 *Wool Boy.....105	15 Cadydid 100
7 *Shasta Uncle..105	16 *Pavement 105
8 Miss Susan....108	17 *Gransson 105
9 *Billy Krippen.110	18 *Buzzer 108

SIXTH RACE—One and one-sixteenth miles; purse, $400; claiming; for 3-year-olds and upward.

1 *Royal Yeoman.105	5 *Sure Hills 103
2 *Clarabel A....103	6 Poitou 108
3 *Shasta Monk..105	7 *Westy's Broom.107
4 †Euonymous ...105	8 †For.'s Favorite.112

†Whitehill entry.

SEVENTH RACE—Six furlongs; purse, $400; claiming; the St. Patrick's; for 3-year-olds and upward.

1 Tecolote 114	8 Anaconda 112
2 Center March..105	9 Jack Enarc.....114
3 Recess 107	10 Star Mistress..109
4 Early 112	11 On Edge.......100
5 Cuevas 114	12 Salona 112
6 No Fun.......110	13 Van Ettisch ...109
7 Facchina 108	

*Apprentice allowance claimed.
Weather, cloudy; track, fast.

ANNADALE NINE TO MEET.

The Annadale baseball team will meet next Tuesday at the home of O. J. Downs. All players and any candidates for the team are requested to attend.

25 EASTERN GRIDMEN DRILL

Guyon, New Coach, Plans Month of Spring Work.

COACH CHUCK GUYON led 25 Eastern High football players out on the field yesterday, the first step in a spring training program which will last nearly a month, and Guyon's first touch of football coaching since he was relieved by Mike Kelley in 1928 after six years of mentoring the Eastern gridders.

Guyon has been handed a group of gilt-edge scholastic gridmen in the Mills twins and Francis Cleary, erstwhile Gonzagans. He retains from the 1931 team that club's outstanding player, Capt. Campbell, a lineman.

Next Year's Outlook Bright.

During the period between 1921 and 1928 Guyon's football teams failed to win a high school series, but threatened several times. Eastern has not been blessed with very outstanding grid talent in recent years, but its chances next year appear quite bright.

Continued cool weather has been hampering scholastic sports in general. Tech, Business and Western have been working out baseball batteries in their respective gymnasiums. Western track prospects appear a little brighter than usual this year, particularly if high school faculty advisers rule a 5-4-3-2-1 division of points in the interhigh meet.

The Western Stadium will be used later this week, if the weather warms, by trackmen and gridmen, under Dan Ahern, and baseball under Cliff Moore.

St. John's held its initial football practice yesterday on the Monument Grounds under the eye of Paully Byrne. A squad of 35 was present.

Hap Hardell's illness has cut down track at Tech, but the old marster of the track and grid games is expected back in harness by next Monday.

The board of high school faculty advisers will meet next week, with a view to outlining plans for the interhigh track meet and the naming of officials for the baseball series, which will again be played at Eastern Field.

Meet With Navy Plebes Considered.

Also up for deliberation is the proposed track meet between the Naval Academy Plebes and a combined high school team, picked from the winners of places in the several events within the high school track meet. A recommendation has been made, approved by Navy, whereby the first five finishers in each event in the interhigh meet shall be named as members of the team, a recommendation which would gain enthusiastic support from the minor figures in local high school trackdom.

Government League Fives in Title Fray

The second half title of the Government Basket Ball League, sponsored by the Federal Employees Union, will be at stake tonight when the Investigators and Bolling Field fives clash at Bolling Field at 8 o'clock. The winner will meet Census, first half champs, in a play-off series for the league title.

Frank Shore Victor In Baltimore Tennis

Special to The Post.

Baltimore, Md., March 16.—Frank Shore, defending junior champion from Washington, easily triumphed today in the second round of the Evening Sun-Fifth Regiment Junior and Boy Indoor Tenis Tournaments at the Fifth Regiment Armory.

Seeded first, Shore defeated Robert Colbert, Baltimore Polytechnic Institute, 6—2, 6—0.

Another Capital junior also advanced in second round play when Morgan Jacobs, Western High School, turned back Kenneth Myers, Baltimore City College, 6—0, 6—1.

TROPICAL PARK ENTRIES.

(Associated Press.)

FIRST RACE—Five and one-half furlongs; purse, $800; claiming; for 3-year-olds and upward.

1 Relative 116	11 Hazel Gumb'ts.111
2 *M. Avondale.. 98	12 *Foolish Fellow.101
3 Princeton 116	13 Miss Ida........103
4 Reservation ..108	14 *B. Blackburn.109
5 *Ch'tahoochee.106	15 Backfire 116
6 Talky 116	16 *Tal. Prince....111
7 Jillion 108	17 Mordrom 116
8 River Lee.....108	18 Single Kay....108
9 Backw'dsman..116	19 Barn Dance....116
10 Jimmie C......108	20 *Sunny Susan. 98

SECOND RACE—Five and one-half furlongs; purse, $800; claiming; for 3-year-olds and upward.

1 *Fair Blanche.. 92	7 *Donny Johnny.108
2 Mae Sweep....102	8 Zegora 96
3 The Heathen...116	9 Medicine Bow..108
4 Jack Howe.....116	10 Morden 103
5 Noajoyce 113	11 *Sobieha 94
6 *Distant Drum.. 96	12 Capt. Ed.......107

THIRD RACE—Six furlongs; purse, $800; allowances; the San Sebastian; for 3-year-olds.

1 Newgro 100	4 Playfole 100
2 My Purchase...105	5 Dyak 105
3 Pancho Lopez..100	6 Bay Angon 118

FOURTH RACE—Four furlongs; purse, $1,000; the Juvenile Handicap; for 2-year-olds.

1 Whirling 110	7 ‡Capsheaf 115
2 †Meany 119	8 Le Bruyere.....107
3 Princess Val...100	9 Newsreel 119
4 Ipral 119	10 Chuck B........113
5 †Bun D........105	11 ‡Slapstick 105
6 Lady Moon.....110	

†Hatch and Bradley entry.
‡C. V. Whitney entry.

FIFTH RACE—Seven furlongs; purse, $800; claiming; for 3-year-olds and upward.

1 *Salisbury 112	4 *Felaxe 97
2 Rubridge 104	5 Glenside 117
3 Line of Fire....102	6 Kensington 109

SIXTH RACE—One and one-sixteenth miles; purse, $800; claiming; for 4-year-olds and upward.

1 Diodoro 111	5 Crushed Stone..111
2 *Putter 101	6 *Yargee 111
3 *Wand'g Gold..111	7 Playbill 111
4 Bird of Prey...116	

SEVENTH RACE—About 1¼ miles; purse, $800; claiming; for 4-year-olds and upward.

1 Scarlet Brigade.112	6 Bozo 109
2 Vacation 109	7 *Tack 107
3 Genial Host....112	8 *Angry Lass.... 99
4 Bob's Play....112	9 Silvery 107
5 Mike Carey....112	

*Apprentice allowance claimed.
Weather, clear; track, fast.

RACING SELECTIONS

FAIR GROUNDS.
(For fast track.)

1—Graphite, Bullfrog, Nick D.
2—Bunting Lad, Desert Boy, Broompatch.
3—Elizabeth Bolla, Guide Left, Super Toy.
4—Black Tyrone, Checkerberry, Toney Joe.
5—Justice Logan, Miss Careful, Merovech.
6—La Feria, Ken Kling, Rave.
7—Tennywood, Prince Reno, Marcelet.
8—Big Gun, Mutual Friend, Erin Go Bragh.
Best—Black Tyrone.
—Louisville Times (A.P.).

AGUA CALIENTE.
(For fast track.)

1—Poor Pan, Tocaya, Arline O.
2—Black Agate, Ritter, Mad Boy.
3—Red Diamond, Tonto Rock, Shasta Brook.
4—Reveille Boy, Dr. Freeland, Hot Shot.
5—Mullah, Susu, David L.
6—Clarabel A., Euonymous, Royal Yeoman.
7—Facchina, On Edge, Centermarch.
Best—Reveille Boy.
—Louisville Times (A.P.).

Hang-Nail to Hang-Nail View of Mat Giant

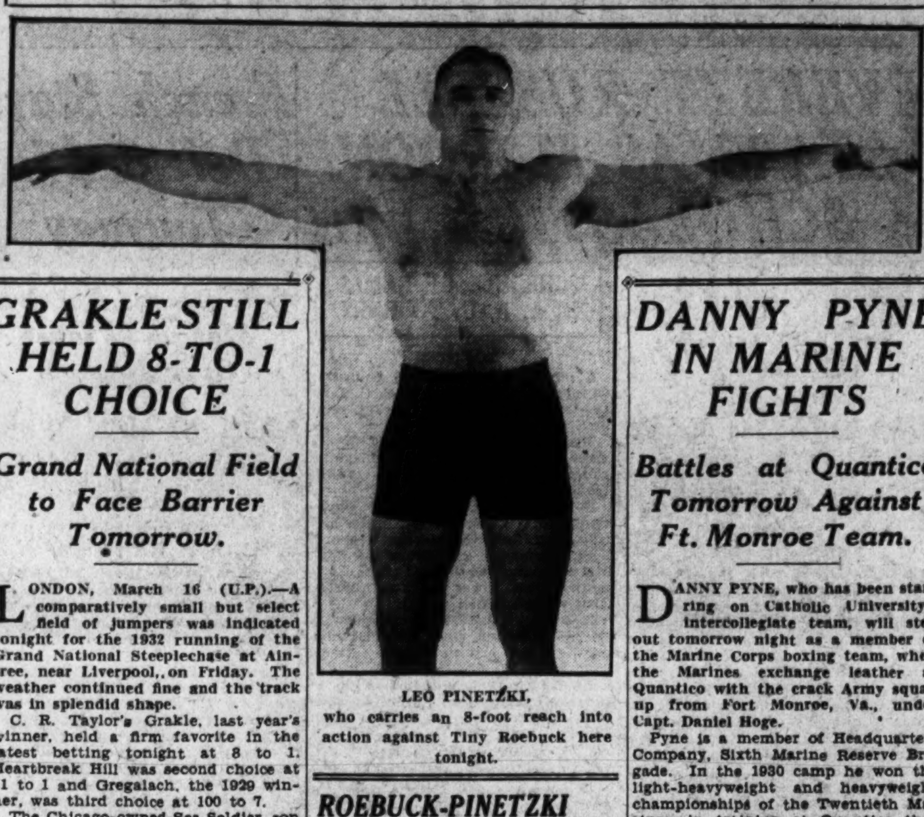

LEO PINETZKI, who carries an 8-foot reach into action against Tiny Roebuck here tonight.

GRAKLE STILL HELD 8-TO-1 CHOICE

Grand National Field to Face Barrier Tomorrow.

LONDON, March 16 (U.P.).—A comparatively small but select field of jumpers was indicated tonight for the 1932 running of the Grand National Steeplechase at Aintree, near Liverpool, on Friday. The weather continued fine and the track was in splendid shape.

C. R. Taylor's Grakle, last year's winner, held a firm favorite in the latest betting tonight at 8 to 1. Heartbreak Hill was second choice at 11 to 1 and Gregalach, the 1929 winner, was third choice at 100 to 7.

The Chicago-owned Sea Soldier, son of Man o' War, was a 50 to 1 shot, as was another American-owned horse, R. K. Mellon's Glangesia.

The probable field with jockeys and latest betting odds follows:

Horse.	Jockey.	Odds.
Grakle	*J. Fawcus	8-1
Heartbreak Hill	W. O'Grady	11-1
Gregalach	*F. Thackray	100-7
Vinicole	D. Morgan	22-1
Annandale	W. Stopp	22-1
Hank	*F. E. McKeever	28-1
Holmes	*C. Beechener	28-1
Dusty Foot	W. Speik	28-1
Pelorus Jack	*R. Panshawe	28-1
Coup de Chapeau	G. Wilson	33-1
Ottawa	T. E. Leader	40-1
Quite Calm	F. Gurney	40-1
Great Span	D. McCann	40-1
Inverse	R. Lyall	40-1
Glangesia	*J. Ryan	50-1
Sea Soldier	L. Wilson	50-1
Shaun Goilin	D. Williams	50-1
Theras	*G. Owen	50-1
Alike	A. E. Scott	50-1
Apostasy	W. Parvin	66-1
Merriment IV	*L. Haddington	66-1
Near East	T. B. McCarthy	66-1
Prince Cherry	G. Hardy	66-1
Aruntius	T. Isaacs	100-1
Aspirant	*Sir P. Lawson	100-1
Delarue	W. Kidney	100-1
Agremont	*E. Paget	100-1
Forbra	J. Hamey	100-1
Gibus	W. Redmond	100-1
Harewood	*R. Worden	100-1
J. C. B.	J. Mason	100-1
Red Lynch	*K. Goode	100-1
Ruddyman	E. Brown	100-1
Tamasha	G. Elliott	100-1
The Ace II	F. Maxwell	100-1
Tootenhill	F. McCarthy	100-1

*Denotes amateur riders.

NATS AT FOX THEATER.

First movies pictures of the Washington Nationals in spring baseball training at Biloxi, Miss., are now being shown at the Fox Theater.

These pictures show Walter Johnson and Clark Griffith talking over the prospect of the Nationals winning the pennant this year, together with other views of the team in training.

NATS' RALLY WINS FROM BALTIMORE

Continued From Page 11.

Bluege gained hitting honors for the day with two singles and a double.

Fischer filled the bases in the first inning when Heffner and McGowan singled and Arlett was hit by a pitched ball, but he struck out Stroner and forced Packard to pop up to end the inning without damage. The Orioles cashed in a run in the second when Danning, who had walked, scored on Heffner's double, and they added two more in the third on singles by Stroner and Packard following Arlett's walk.

The Nats scored their first run in the second following a walk to Harris, who advanced on Bluege's single to right and scored on Maple's hit through shortstop. An error by Heffner on Myer's grounder put their second run in scoring position in the sixth and Myer made the circuit on Rice's single to center and Boyle's deep fly to the outfield.

After their uprising in the seventh the Nats added a superfluous run in the ninth when Boyle led off with a single to center, advanced on a passed ball and Cronin's infield out and scored on Dave Harris' long fly to left.

Moe Berg made his appearance at the plate in the role of a pinch hitter in the seventh and connected solidly for a seeming extra base hit until big Buzz Arlett snared it at arm length.

Arlett again proved his ambidextry today when he batted right-handed against Carl Fischer and left-handed against Weaver and Delaney. He got his big bulk in the way of one of Fischer's curves, but failed to reach base otherwise. Arlett is baseball's man mountain, standing 6 feet 3 and weighing 225 pounds. He handles the bat like a toothpick.

One of the two hits permitted by Delaney in his three-inning stretch was a Texas leaguer to left by Heffner.

Buddy Myer handcuffed the Oriole infield with his highly specialized swinging bunt in the seventh. The ball was dragged toward second base and Pitcher Smythe, First Baseman Jordan and Second Baseman Heffner all scurried after it in vain.

The game today followed a long workout at Biloxi Field in the morning. The Nats will idle until Friday when the Louisville Club will be met here. Bud Thomas, the Washington sandlotter, is slated to receive his baptism of fire on the mound for the Nats in this game.

ROEBUCK-PINETZKI TO COLLIDE TONIGHT

Continued From Page 11.

6 feet 8 and 280-odd pounds, are his unbelievable and hirsutey arms, which weave like the antennae of some magnified bacteria, 8 feet from hangnail to hangnail.

The preliminaries concern the perennial and popular Fred Grobmeier, who will be called upon to fasten a hook scissors on Marshall Blackstock; Sammy Stein vs. Jack Burke; George Manish vs. Leon Smith and two tremendous boo gatherers, Milo Steinborn and Jack Washburn, who promise to stoop to everything but wrestling.

Ladies free, with escorts. First event at 8:30 o'clock.

Capital City Soccer Title to Be Settled

The championship of the Capital City Soccer League will be settled Sunday, when Marlboro and Concord will play on the Monument Grounds. Both teams have won nine games and lost three during the regular season of play, and after much discussion the play-off was arranged.

Ed Kruse has been assigned to referee, and Ben Kall and Melly Carleton will act as linesmen. The cup tie tourney will be halted for the day, but will be continued a week later.

Northern-Kennedy Nine Meets Tomorrow

Ted Otte and Carl Dennison will handle the reins of the Northern-Kennedy A. C. this year. A meeting of all candidates for the team will be held at Dennison's home, 5400 Seventh street northwest, tomorrow night. Roland and Gene Hargett, Morosey, Ensor, Hayes, Rosser and Baker are requested to attend, along with all of last year's players. The team will open its season April 17, meeting Galesville on the latter's diamond.

FAIR GROUNDS RESULTS.

(Associated Press.)

FIRST—Six furlongs; purse, $600; claiming; 3-year-olds and upward.
Sweep Past, 110 (Cooper). 11.80 7.00 4.20
Tat, 110 (Tilden) 6.20 3.80
Finger Tips, 110 (Anderson) 3.80
Blue Hawaii, Paldomar, Delma Dunn, Raffler Con, Fiala, *Generola, *Red Shadow, *Itso, Mavro also ran. Time, 1:15 1-5. *Field.

SECOND—One and one-eighth miles; purse, $600; claiming; 3-year-olds and upward.
Make Believe, 115 (Sylv'ter) 5.60 4.20 3.40
*Dr. Billy, 107 (Riley) 8.60 4.40
Yarrow, 107 (Tilden) 12.40
Perfect Play, *Pessimistic, Ultimate Vote, The Duke, Trudgeon, Bob Kernan, *Fair Legion, Bashful Beau, Sonny Basil also ran. Time, 1:56 2-5. *Field.

THIRD—Three furlongs; purse, $600; claiming; 2-year-olds.
Miss Careful, 122 (Burley). 3.60 3.00 2.40
Harold Jr., 111 (Tilden)........ 5.80 3.60
*Almadele, 103 (Riley) 3.00
Feliciana, Gloritone, Chantesuta, *Marion E., Fountain, Prince Vine, Sir Michael, *Escorun, Broad Bill also ran. Time, 0:35 2-5. *Field.

FOURTH—Six furlongs; purse, $600; claiming; 3-year-olds and upward.
Outer Harbor, 113 (Hernandez). 12.60 4.60 3.60
My Hobby, 109 (Elston) 3.40 3.40
Durva, 112 (Neel) 5.40
Reproof, Dollar Princess, *Biese, Nell Kuhlman, Bernice Van, My Sweets, *High Pockets, Wild Child, *Andora also ran. *Field.

FIFTH—One mile and a sixteenth; purse, $1,000; allowances; Sea Train Purse; for 4-year-olds and upward.
Lucky Dan, 105 (G. Elston). 7.20 3.80 4.00
Frumper, 109 (H. Thomas) 4.80 4.00
Reverberate, 107 (Hernandez) 3.20
Who Win, Gettin Even, Prince Pest and Best Ace also ran. Time, 1:47 4-5.

SIXTH—One mile and a sixteenth; purse, $600; claiming; for 3-year-olds and upward.
Transformation, 104 (G. Elston). 5.00 3.00 3.00
Princess Dare, 109 (J. Hernandez) 9.80 6.40
St. Mica, 105 (Pascuma) 9.80
Trompe of Dawn, Burnt Brown, Royal Riot, Lads Run, Santa Sophia, Lady Bienville, Sunny Port, Quick Sale and Super Toy also ran. Time, 1:49 1-5.

SEVENTH—One mile and a sixteenth; purse, $600; claiming; for 3-year-olds and upward.
Black Patricia, 110 (H. Thomas). 5.60 4.60 3.00
Troll, 115 (R. G. Cooper)...... 12.60 6.00
Tiger Flowers, 115 (McCoy) 4.40
Round Up, Hidden Thoughts, Dick Porter, Lady Gibson and Shonna also ran. Time, 1:48 4-5.

EIGHTH—One mile and a sixteenth; purse, $600; claiming; for 3-year-olds and upward.
Traumel, 110 (G. Arnold). 16.20 5.60 4.00
Squeeze Play, 115 (R. G. Cooper). 7.60 4.60
Feu Follet, 115 (J. McCoy) 3.40
St. Jim, Lady Messenger, Luckpiece, Old Bill, Imbros, Undike, Sun Thorn, Hold Hard and Sir John K. also ran. Time, 1:49.

DANNY PYNE IN MARINE FIGHTS

Battles at Quantico Tomorrow Against Ft. Monroe Team.

DANNY PYNE, who has been starring on Catholic University's intercollegiate team, will step out tomorrow night as a member of the Marine Corps boxing team, when the Marines exchange leather at Quantico with the crack Army squad up from Fort Monroe, Va., under Capt. Daniel Hoge.

Pyne is a member of Headquarters Company, Sixth Marine Reserve Brigade. In the 1930 camp he won the light-heavyweight and heavyweight championships of the Twentieth Marines, in training at Quantico that year, and in 1931 he won the heavyweight championship of the Sixth Marine Reserve Brigade at Virginia Beach.

Pyne's opponent for Friday night will be Jimmy Cleer. Both boys will weigh in at 167.

Sammy Braunstein, well-known local Marine Corps welterweight, will also have a spot on the Marine team against Danny Cavey, Army welter.

Andy Zeher, Quantico Marines' back field football star, will also make his debut as a ringster against Frankie Skriner, Fort Monroe.

Other bouts are: Smith, of the Army, vs. Jackson, Marine Corps (148); Brown, of the Army, vs. Turner, of the Marine Corps (135); Tamalunas, of the Army, vs. Tebo, of the Marine Corps (130).

The six boxing bouts will be preceded by two wrestling matches, in which Hitt, Army 188-pounder, will tackle Hardick, of the Marines, and Gertsner, Army welter, will grapple with Mullins, of the Marines.

The boxing bouts will be of four rounds duration and will be refereed by Maj. Heinie Miller.

BLAZING THE BASEBALL TRAIL

Continued From Page 11.

defeated Oakland, of the Coast League, 7 to 1, in an exhibition game here today.

Vic Sorrell, star right-hander of the American League team, twirled the first five innings, allowing three hits and one run. Isidore Goldstein, rookie from the Texas League, finished, passing out the same number of hits.

Johnny Stone, Tiger left fielder, banged out four singles in five trips to the plate.

Detroit (A.L.)	000 013 003—7	10	0
Oakl'd (P.C.L.)	000 010 000—1	6	2

Los Angeles, March 16 (A.P.).—Successive doubles by Johnny Vergez and Francis Hogan in the sixth inning off Charles Root gave the New York Giants a 5-to-4 victory over the Chicago Cubs in the last of their exhibition series here today.

The win gave the Giants a 5-to-3 edge in the series. A double by Critz, Koenecke's single, a walk and a passed ball gave the Giants a three-run lead in the first inning at the expense of Pat Malone. Chicago scored twice in the third on singles by Hack and Cuyler and a double by Richbourg.

Two singles and an error added another run in the fourth to tie the count, while a fourth run was chalked up in the sixth on two singles.

		R.	H.	E.
Chicago Cubs	002 101 000—4	10	1
NewYork Giants	300 002 00x—5	9	1

Malone, Root and Hartnett; Signor, Mooney and Hogan.

San Francisco, March 16 (A.P.).—It didn't mean anything, but the Pittsburgh Pirates and the Missions tore into each other in a sizzling ball game today, and it went ten innings before the Bucs lost, 2 to 1. Pittsburgh got but six hits and foozled three plays in the field.

		R.	H.	E.
Pittsburgh	000 010 000 0—1	6	3
Mission	000 100 000 1—2	8	0

French, Harris and Finney; Beiber, T. Pillette and Hoffmann.

Savannah, Ga., March 16 (A.P.).—Johnny Reder, Fall River soccer player who is striving for an infield job with the Boston Red Sox, today slammed out a ninth-inning home run off Horace Lisenbee and gave the Yanigans a 4-to-3 decision over the regulars. Reder's clout scored Urban Pickering and broke a 2-to-2 deadlock.

Al Van Camp, who banged out a homer in yesterday's practice game, poled another out of the park today in the latter half of the inning.

San Antonio, Tex., March 16 (U.P.).—Manager Lew Fonseca will take his Chicago White Sox to Austin, Tex., tomorrow for their first exhibition game of the season against the University of Texas. The game will be part of Austin's St. Patrick's Day celebration.

BARRY FACES GALLAGHER TUESDAY

Capital Rivals Signed for Next Nursery Feature Bout.

MARTY GALLAGHER and "Reds" Barry, local heavyweights, were signed on the line last night to meet Tuesday night in the eight-round windup of the Alexandria Day Nursery's next card.

The signing of the two District favorites was brought about after much wrangling and disputing on the part of the promoters and the handlers of both boys.

Patsy Donovan, handler of Barry, gained the foremost point of the argument when he held out for eight rounds which was granted. Gallagher was hot for 10 heats.

Tuesday's meeting will be the second between the two boys, the first having taken place at Fort Washington last summer. Gallagher won the decision, after what local fans thought was one of Marty's best local showings.

Marty's defeat at the hands of Nate Brown and Barry's draw with the same boy, convinced Barry's handlers that he is now ready to give Gallagher the works.

Marty went to work Monday afternoon at the Jewish Community Center, where he will train right up until the last day. Barry, as usual will hold forth at the Mohawk Club.

An eight-round semifinal, a six-round main prelim and three four-round bouts are to be announced within 24 hours.

Three Captains Named At Georgetown Prep

Captains of three Georgetown Prep School athletic teams were elected at a meeting of the lettermen yesterday. Jennings Keating, 17, of Whitestone, Long Island, was chosen to lead the 1932 football team. He is a junior, and has been a regular end on the eleven for the past two seasons.

Howard Ragland, of Cincinnati, will captain the baseball team. He is a junior, and a catcher. Morris Nee, of this city, chosen on The Post's all-prep school team, was elected to lead the basket ball team. Nee played guard.

Meridians and Clifton Barbers Join Forces

The Meridian A. C. has joined forces with the Clifton Barbers and will play in the senior division of The Post's Capital City League this season. E. L. Jordan has been signed to manage the team.

The Meridians made a good record in the Capital City Football League last season, while the Barbers were equally impressive in the junior division of the baseball league. A meeting of all players and candidates for the team will be held tonight at 7:45 o'clock at Jordan's home, 3151 Mount Pleasant street northwest, apartment 31. For games call Columbia 3478-W.

THIS MORNING:

Continued From Page 11.

berth. Dave Harris and Ralph Boyle are his rivals and Rice's work in the two exhibition games thus far has overshadowed the opposition.

Rice roamed far and wide yesterday and today against the Orioles, making brilliant catches in several crises and running the bases in the style that has made him famous. He is slapping the ball hard both in the games and in practice and with Harris regarded as an unreliable hitter and Boyle yet untried, Sam is slated to be seen often in pinch-hitting roles.

The Nats will not lack for reserve outfielders this season with Johnny Gill optioned to Chattanooga on 24-hour recall. Gill, one of the leading hitters in the International League last year with an average of .351 will be recalled should rumors of a trade involving Dave Harris be justified. Boyle already is slated to go back to Baltimore on option, unless his work in future training games is sensational. He is regarded as a brilliant prospect for 1933 by both Johnson and President Griffith.

AGUA CALIENTE RESULTS.

(Associated Press.)

FIRST—Five and one-half furlongs; purse, $400; special weights; for 3-year-olds and upward.
Ragtime, 106 (Sielaff).. 15.20 6.40 3.20
Buddy M., 108 (Cochlin)..... 24.20 11.00
Know Me Gnome, 112 (F. Law).... 8.00
Sunny's Girl, Leoden, *Royal Romance, Antha S., Dutch Boy, *Scotch Made, *Peace Johnny, Van Ettisch and Black Prince also ran. Time, 1:08 3-5. *Field.

SECOND—Six furlongs; purse, $400; claiming; for 3-year-olds.
Lord Vale, 107 (G. Smith).. 2.60 3.00 3.00
Marie O, 105 (G. Gay) 11.40 6.80
Satin Princess, 105 (Wright) 5.60
Decline, Chief Engineer, *Adelaide N., M. Hogan, Pawn, *Lol, *Wooden Soldier, Navy Girl and Chica Guinea also ran. Time, 1:13 1-5. *Field.

THIRD — Six furlongs; purse, $400; claiming; for 4-year-olds and upward, fillies and mares.
Moane Keala, 105 (R. Porter) 8.80 4.60 3.40
Amour, 105 (Coucci) 2.80 2.40
Bafflorette, 105 (Reno) 2.60
Patsy Carter, Bonnie Kay, Moryoung, *Recess, *Eli Madeline, Consent, Ethel Sherlock, *Naida and Vice also ran. Time, 1:13. *Field.

FOURTH—Four and one-half furlongs; purse, $500; allowances; for 2-year-olds.
Meadow Boy, 107 (R. Jones) 37.50 15.00 6.40
Pana Frank, 107 (Warren) 6.00 4.20
Beeson, 110 (Reno) 4.00
Taos Sister, Linden Tree, Miss Portero, Segunda, Margie Lou, Sorcery and Big Duke also ran. Time, 0:54.

FIFTH — Six furlongs; purse, $500; claiming; for 4-year-olds and upward.
Shasta Bullet, 108 (R. Jones) 3.20 3.20 3.00
Swansea, 105 (G. Smith) 30.20 9.40
Boiling, 108 (Dubois) 3.80
Sparkling Star, *Tetra Glass, Perrihon, *Black Shirt, The Orleanian, King Bank, *Macon, Jotiva and Star Boat also ran. Time, 1:13 1-5. *Field.

SIXTH — Six furlongs; purse, $400; claiming; for 4-year-olds and upward, fillies and mares.
Idealia, 105 (Sielaff) .. 14.60 13.40 10.40
Pact, 105 (Reno) 44.50 14.60
Marvin Louise, 105 (Wright) 4.60
Carilina, *Annette, Lamistar, Washington Rose, Wild Party, *Nellie Basil, Ella May and X-O My also ran. Time, 1:13 2-5.

SEVENTH—One and one-sixteenth miles; purse, $400; special weights; for 3-year-olds and upward.
*Blasoner, 108 (G. Smith) 26.40 6.80 3.60
Shaver, 108 (Molter) 6.60 5.00
Gnome II, 114 (Cowley) 5.00
Devolta, Eighteen Sixty, Webster, Black Wrack, Jaz Pal, *Magic Light and Brown Mary also ran. Time, 1:49 2-5. *Field.

LOANS
Diamonds, Watches, Jewelry, &c.
ROSSLYN LOAN CO.
Rosslyn, Va. Interest 2% and 3%.

THE POST'S CONSENSUS AT TROPICAL PARK

The following consensus has been compiled by The Post from the selections of the leading handicappers of the turf. The figures show how the selections were rated.

CONSENSUS OF LEADING HANDICAPPERS

First race	Second race	Third race	Fourth race	Fifth race	Sixth race	Seventh race
Princeton (38)	The Heathen (31)	My Purchase (28)	Capsheaf (23)	No selections.	Bird of Prey (26)	Tack (26)
Bob Blackburn (17)	Jack Howe (22)	Pancho Lopez (21)	Meany (22)		Putter (20)	Silvery (22)
Barn Dance (8)	Mae Sweep (7)	Jambalaya (11)	Ipral (18)		Wand. Gold (19)	Genial Host (8)

SNODGRASS, WASHINGTON POST

Princeton	Jack Howe	My Purchase	Whitney entry	Glenside	Bird of Prey	Silvery
Bob Blackburn	The Heathen	Pancho Lopez	Ipral	Salisbury	Wandering Gold	Scarlet Brigade
Barn Dance	Mae Sweep	Jambalaya	Meany	Kensington	Play Bill	Tack

LOUISVILLE TIMES, ASSOCIATED PRESS

Princeton	The Heathen	My Purchase	Meany	Salisbury	Putter	Tack
Mordrom	Jack Howe	Jambalaya	Capsheaf	Glenside	Wandering Gold	Bob's Play
Single Kay	Zegora	Pancho Lopez	Ipral	Kensington	Bird of Prey	Vacation

RECORD A. A. U. SWIM FIELD

District Aces To Seek Titles

Rote, Lawrence, Alvarado Among Stars to Compete.

68 Entered in Event Tomorrow and Saturday.

A DECISION upon the order of events and the selection of meet officials was made yesterday by the District A. A. U. swimming committee, whose annual D. C. indoor tank championships will be decided tomorrow and Saturday nights at the Shoreham Hotel.

A last-minute rush of entries yesterday boosted the list to 68, the largest field ever to compete for the titles. In the field are such stars of the local tank world as Max Rote, of George Washington University, expert sprintman; Onalene Lawrence, diver and backstroke ace of the Washington Swimming Club; Constancio Alvarado, of the Ambassador Swimming Club, former Philippine Olympic breaststroke artist; Rita Augusterfer, speediest of the local girl swimmers, and a host of lesser lights of the past and present.

Three Finals Scheduled Tomorrow.

Tomorrow night will be given over largely to heats, preliminary runs having been scheduled in the sprints and breaststrokes. Three final events end tomorrow night's array of competition, the 220-yard women's free-style, the women's fancy diving and the 300-yard men's medley relay.

Saturday night, of course, lists all finals. Activities start at 8 o'clock each night.

Order of events:

TOMORROW NIGHT.

1—Heats, 50-yard free style, men, three heats.
2—Heats, 220-yard free style, men, two heats.
3—Heats, 50-yard free style, women, two heats.
4—Heats, 220-yard breast stroke, men, three heats.
5—heats, 100-yard free style, men, two heats.
6—Final, 220-yard free style, women.
7—Fancy diving, women.
8—300-yard medley relay, men.

SATURDAY NIGHT.

1—Final, 50-yard free style, men.
2—Final, 100-yard free style, women.
3—Final, 220-yard free style, men.
4—Final, 150-yard breast stroke, men.
5—Final, 100-yard breast stroke, women.
6—Final, 100-yard free style, men.
7—Final, 50-yard free style, women.
8—Final, 220-yard breast stroke, men.
9—Final, 100-yard breast stroke, women.
10—Fancy diving, men.
11—200-yard relay, men.

OFFICIALS.

Referee—Winfree Johnson. Assistants—Carl Ahlenfeld and Jack MacDonald.
Clerk of course—Norman Landreau. Assistants—Karl Knight, Elmer McGuigan.
Starter—Joe Marr. Assistant—Howard Ruppart.
Judges—Kip Edward, chief, and Richard Newby, Jerome Shear and Roger Hawthorne.
Diving judges—Richard Newby, Jerome Shear, Roger Hawthorn and Jack MacDonald.
Timers—George Norris, E. C. Beckett, Dorsey Griffith and George Conradis.

PRESENT RECORDS.

MEN.

50-yard free style—Max Rote, George Washington U., 26 2-5 seconds; 1931.
100-yard free style—Max Rote, George Washington U., 1 minute 1 second; 1931.
220-yard free style—Beverly Carter, Central High, 2 minutes 42 3-5 seconds; 1931.
150-yard back stroke—Robert Varela, Central High, 2 minutes 1 second; 1929.
220-yard breast stroke—John Mahew, Central High, 3 minutes 11 4-5 seconds; 1929.
200-yard relay — Georgetown (Aballi, Benedetti, Pryor, Mehren), 1 minute 52 3-5 seconds; 1931.
Fancy diving—Joe Lyman, Central High; 1931.

WOMEN.

50-yard free style—Lois Bates, Washington Swimming Club, 33 2-5 seconds; 1931.
100-yard free style—Lois Bates, Washington Swimming Club, 1 minute 16 3-5 seconds; 1931.
220-yard free style—Lois Bates, Washington Swimming Club, 3 minutes 21 3-5 seconds; 1931.
100-yard back stroke—Lois Bates, Washington Swimming Club, 1 minute 28 4-5 seconds; 1930.
100-yard breast stroke—Onalene Lawrence, Washington Swimming Club, 1 minute 39 4-5 seconds; 1931.
Fancy diving—Onalene Lawrence, Washington Swimming Club; 1931.
Turn judges—Jerry Looney, Oscar Kannegeisser, Charles Seaman, Bernard Kohn.
Announcer—Howard Ruppart.
Scorer—Florence Skadding.

Full Card Named For Bolling Field

Cordovano to Wrestle on George-Meyers Program Next Monday.

Star wrestlers will show at Bolling Field Armory Monday night when the Bolling Field Athletic Association features another card of five events.

Thwarted by the weather in two previous starts, Matchmaker Goldie Ahearn nevertheless is crashing through with an exceptionally colorful line-up.

In Dr. Fred Meyers, picturesque "Don" George grapples one of Paul Bowser's best. Meyers, who is a big favorite here, is purported to be one of the smoothest workers in the business.

Karl Pojello, graceful Lithuanian, too, may experience difficulty in his co-topliner with Ivan Vakturoff. The big Russian boasts plenty of power and is exceptionally willing and aggressive.

Sam Cordovano, formerly a gridiron standout at Georgetown University, meets "Bull" Garnon; Charley Strack locks up with Lee Wykoff and Danny Winters gets together with Mario Giglio.

The ticket sale starts today at Goldie Ahearn's, 500 Ninth street, and Hoya Inn, 1300 Thirty-sixth street.

Despite the caliber of the card, it has been decided to admit ladies with male escorts free save at ringside.

FRATER FIVE COPS.

The Fraters defeated the Temple A. C., 31-21 in the feature game of the Alexandria Senior League last night. In the other games the Central quintet defeated Columbia Reserves, 19-15, and the Boy Scouts triumphed over Friends, 23-19.

Fraters.	G	FG	P	Temples.	G	FG	P
E.Lyons, lf..	1	1	3	Parker, lf....	0	0	0
Agnew, rf...	1	3	5	J.Simpson, rf.	0	1	1
Lynch, c....	1	0	2	Gennier, c...	1	0	2
R.Schreiner, c	3	0	6	Moore, c.....	3	0	6
Haywood, lg.	0	0	0	Burrell, lg...	1	0	2
W.Schr'ner, lg	3	1	7	Chillcott, rg..	4	2	10
Driefus, rg..	3	0	6				
Moriarity, rg	1	0	2	Totals	9	3	21
Totals	13	5	31				

Referee—Zimmerman.

PULLMAN FIVE AHEAD.

Pullman.	G	FG	P	North. Preps.	G	FG	P
Nock, lf.....	0	1	1	Marks, lf....	5	0	10
Payne, rf....	0	0	0	Hesseler, rf..	6	0	12
Tripp, c.....	3	0	6	Estes, c......	3	0	6
Brewer, lg...	1	0	2	Kline, lg.....	3	1	7
Douglas, rg..	0	0	0	Gass, rg.....	1	0	2
Totals	4	1	9	Totals	18	1	37

Referee—Miller.

STRANGE AS IT SEEMS —By John Hix

COPPER has been quoted recently at 6 cents a pound, or $120 a ton.

It takes 291,875 "coppers," or one-cent pieces, to equal a ton in weight, which makes a ton of "coppers" worth about $2,800 more than a ton of copper.

Just as the silver in a dollar is worth less than 28 cents, the copper in a copper cent is worth far less than its face value—only about four-hundredths of a cent.

A one cent piece (not penny; a penny is English, and worth 2 cents), is 95 per cent copper—which makes a nickel contain more than a "copper."

A nickel weighs 77.16 grains, and is 75 per cent copper and 25 per cent nickel. A one cent piece weighs 48 grains, and is 95 per cent copper and 5 per cent tin and zinc. Thus, a nickel contains 57.87 grains of copper, while a cent contains only 45.6 grains.

* * * *

Hank Severeid caught 1,441 base ball games in the major leagues, and 1,000 in the minor leagues. No other catcher in organized baseball has equaled this record.

* * * *

There have been innumerable instances of fish choking themselves by trying to make meals of fellows a bit too large for them. But here's one case that happened by accident. Near Harrodsburg, Ky., in December, 1931, C. N. Riker and D. W. Brummette were watching two large black bass gobbling up a school of minnows. Suddenly in the wild rush, there was a commotion—with wide open mouths, the bass collided head-on. The result is shown above. Brummette managed to hook the bass, and found three minnows in the mouth of the smaller one.

Any reader wanting further proof of anything depicted here should address the author, care of The Washington Post, and inclose a stamped and self-addressed envelope for reply.

JOHN HIX.

Tomorrow: Lord Nelson—A British sailor at 12 years of age.

Colors give added realism to strange things and happenings illustrated by John Hix on a full page in The Sunday Post.

Hitting the Head Pin

By LEWIS F. ATCHISON

FOR the first time since its organization in 1927 a woman is slated to hold office in the National Duckpin Congress, and it may be a Washington woman. It will all come about through the succession in office system employed by the congress.

J. H. Williams, of this city, will step down as president and be succeeded by B. W. Stonebraker, first vice president, of Roanoke, Va. C. G. Spottiswood, of Lawrence, Mass., and C. W. Eissele, of Baltimore, will move up from second and third vice president, respectively, leaving the latter office vacant. Either Charley O'Connell or Al Fischer will give up their directorship to assume the position, and a lady will get the job as director.

Lorraine Gulli and Bronson Quaites, both of this city, are seen as the strongest candidates for the position. Mabel Shaw, Baltimore; Lillian Frisk, Hartford, Conn.; Christine Kirk, Bridgeport, Conn.; Louise Hamilton, Boston, and Myra Rannacher, Taunton, Mass., may bid for the office.

For a time the absence of a woman on the board of directors threatened to disrupt the calm demeanor of the association. It was the old argument of taxation without representation, or words to that effect. Twenty-five per cent of the teams entered in the national tournament last year were comprised of women, and this year the percentage may be greater. Women are directly responsible for the growth of the duckpin game, although they are outnumbered on the alleys by the men. The election will occur at the annual meeting to be held the second week of August at Hartford, Conn.

The Hecht Co. and Hartford Council, Knights of Columbus, are the latest entrants in the tournament. Receipt of their entries was announced yesterday by George Isemann.

Howard's 599, which was just 4 pins better than Deck's score, enabled him to win first prize in the Tennis Players Bowling League sweepstakes at King Pin No. 2 last night. Boyd was third with 594, Krause fifth with 593, and Gross sixth with 571.

Meyer Davis copped the odd one from Convention Hall in their Ladies' District League match at King Pin No. 2 last night.

On adjoining alleys the Five Greeks worked overtime collecting pins enough to sweep their match with Union Wallpaper in the King Pin Business Men's League.

Farnum's Bowling Shoes took a pair from Takoma Park in the National Capital League at Lucky Strike. The winners rolled a set of 1,757, which included a 603 game. Charley Lyons' 154 game and Mag Wood's 387 set were high.

George Virts, 19 years old, of 830 Shepherd street northwest, paid dearly for a strike at the Petworth Alleys last night. Virts fell after rolling the ball, knocking his right leg out of joint. Firemen from a nearby engine house and an ambulance from Emergency Hospital were summoned. After several minutes of deft manipulating of the limb the leg was restored to its proper position. "Well, I won," said young Virts, reclining in an easy chair at home, "but from this out I'll be satisfied with spares."

Yerkes' 137 and Clarke's 365 topped the scoring in the Bankers League at Arcadia. Washington Loan No. 2 rolled a 567 game and American Security and Trust No. 2 compiled a set of 1,643.

Paul Hart's new season record of 386 for three games and his 143 game copped the prizes in the Georgetown Church League at the same alleys. Peck No. 1 led the teams with 583 and 1,629.

D. C. Shooters Meet Orioles on Saturday

The third match of the year between the Washington Gun Club and Oriole Gun Club, of Baltimore, will be fired Saturday at the Benning range. Each team has won a victory, and the locals are hopeful of taking the deciding tilt.

C. C. Fawsett, District champion; Julius Marcey, R. D. Morgan, Parker Cook, F. P. Williams, H. H. Shelton, Dr. Wynkoop, Dr. Monroe, Dr. Stine and Dr. Parsons will bear arms in defense of the Washington colors.

New York's Stewards Shelve Ensor's Papers

New York, March 16 (A.P.).—Buddy Ensor, veteran jockey who has been making a sensational comeback on Southern tracks, today was denied, temporarily at least, a license to ride in New York State.

The stewards of the Jockey Club, governing body of racing, voted to lay his application for a jockey license on the table pending a report.

A resolution was adopted tightening the ban on jockeys or trainers who take part in "outlaw" racing. It read:

"On motion duly seconded, it was voted that the stewards at all meetings be, and hereby are, requested not to grant temporary jockeys or trainers licenses to any jockey or trainer who has participated during the year 1932 in half-mile track racing other than on such half-mile tracks as are duly licensed by a State racing commission or other recognized turf governing body, or racing conducted by a bona fide State, county, or other fair association for a period not exceeding five days.

DIXIANAS STILL AT IT.

The Dixiana Barbecue quintet is still working at its trade. Games with strong 145-pound teams are desired. Call Manager Andrusia at Adams 8781.

SWANN NINE MEETS.

Members of the Swann Service baseball team will meet at Fourteenth and Girard streets tonight at 9 o'clock before leaving for a meeting at Manager Huston's home. Players are requested to bring last season's suits with them.

HANDBALL BLANKS READY.

Entry blanks for the District of Columbia A. A. U. handball tournament, which will be contested next month, may be procured at the Y. M. C. A. All matches will be played on the Y court. The tournament will open April 2 and continue until April 9. Jack Schwartz, Jewish Community Center, singles champion, and Channing S. Walker and William McLean, doubles champs, will defend their laurels.

ST. JOHN'S NOSE OUT A. Z. A. FIVE, 17 TO 16

Continued From Page 11.

munity Center, gaining the decision.

St. John's led, 13 to 7, at the half, but the A. Z. A. gradually closed the gap between the two and Levin knotted the count at 16 to 16 with a running pot shot. For three minutes there was no further scoring. Each team shot frequently and more than once the ball missed its mark by a hair's breadth. In one of these scrimmages Referee Enright called the ball out of bounds, and an A. Z. A. player forgot himself and let slip a word which caused the referee to call a technical foul on the team. Fred Scheele made good on the free toss, winning the game with less than a minute of play left.

St. J. Victors.	G	FG	P	A. A.	G	FG	P
G.Scheele, lf.	0	0	0	Levin, lf.....	4	1	9
F.Scheele, rf.	2	2	6	Abelman, rf..	0	0	0
McDonald, c.	0	3	3	Abramson, c.	1	0	2
Breen, lg..	2	2	6	Koonin, c....	0	0	0
Batch, rg..	0	0	0	Goldberg, lg..	1	1	3
Hartnett, rg.	1	0	2	Freedenb'g, rg	0	2	2
Totals	5	7	17	Totals	6	4	16

Referee—Enright (A. B.).

Brookland Eagles Win From Georgetown Boys

A rally in the second half enabled the Brookland Eagles to trounce the Georgetown Boys' Club, 39 to 13. The victory advances the Eagles to the quarter-final round in the 100-pound class. All of the members of the winning team had a hand in the scoring, but Trainor and C. Robbins were the leaders in this respect. King shone for Georgetown.

Bkld. Eagles.	G	FG	P	Geo. B. C.	G	FG	P
Trainor, lf..	5	0	10	F.Branzell, lf.	0	0	0
M.Robbins, rf	4	0	8	Sellers, rf....	0	0	0
Liggett, c...	3	0	6	Norris, rf....	1	1	3
C.Robbins, lg	5	3	13	Gissell, c....	0	0	0
Gagnon, rg..	1	0	2	King, lg.....	4	0	8
				Willcher, rg...	1	0	2
Totals	18	3	39	Totals	6	1	13

Referee—O. Mitchell (A. B.).

Olmsted Grill Downs Business High, 35-32

Staving off a desperate rally in the waning moments of the game, Olmsted Grill scored one of the most stunning upsets of the tournament when it eliminated Business High School from further competition in the 145-pound class with a 35-32 victory.

Business led, 8-3, at the termination of the first quarter, but Dantzig, Olmsted center, rallied the Grillmen and they quickly overtook their rivals in the second half, tying the score at 8-8. Olmsted never relinquished the lead after Mike McNally put it out in front, 11-10, with a pot shot from the side.

The Stenographers brought the score to 31-28 in the final period, but Ed Wills put the game on ice for the Grillmen with a pair of pretty shots to bring his team's score to 35. Esenstad raised Business' total to 32 with a long shot just as the final whistle sounded.

Olmsted.	G	FG	P	Business.	G	FG	P
Rich'dson, lf.	2	4	8	Tipton, lf....	2	1	5
Gahan, rf...	0	0	0	Harris, rf....	1	1	3
Benham, rf..	0	0	0	Esenstad, rf..	5	0	10
Dantzig, c...	3	3	9	Hohman, c....	0	0	0
Wills, lg....	5	2	12	Sherman, c...	1	2	4
McNally, rg..	3	0	6	Shore, lg.....	1	6	8
				Cavanaugh, rg	0	2	2
Totals	13	9	35	Totals	11	10	32

Referee—O. Mitchell (A. B.).

Y. M. C. A. Is No Match For Clifton Barbers

Leading all the way, the Clifton Barbers experiences little difficulty in disposing of the Y. M. C. A., 32-21, in the unlimited class. The victory advances the Barbers to the quarter-final round of the tournament.

With Gleason and Keesey potting shots from all angles, the eventual winners were soon out in front by a comfortable margin. The score at the half was 15-7, with the Y. M. C. A. on the shorter end. The latter made a game, but futile rally in the final half, raising its total to 21 before the uprising was stemmed by a counter attack of the opposition.

Clifton Barb.	G	FG	P	Y. M. C. A.	G	FG	P
Cumberl'd, lf.	0	0	0	Rathgeber, lf.	0	0	0
Gleason, rf..	4	0	8	Goodheart, rf	0	0	0
Farhood, rf..	0	0	0	Woodward, rf	0	3	3
Letuvin, c...	1	0	2	Stanier, c....	0	3	3
Sklar, c.....	0	0	0	Miles, lg.....	1	2	4
Kelsey, lg...	4	1	9	Terneak, rg..	2	1	5
Cohen, rg...	2	3	7	Klein, rg.....	3	0	6
Jeweler, rg..	3	0	6				
Totals	14	4	32	Totals	6	9	21

Referee—J. Mitchell (A. B.).

ALEXANDRIA VOTERS PUSH COUNCIL PLAN

Committee Named to Wage Campaign for Board Elected at Large.

THE WASHINGTON POST BUREAU,
907 Prince St., Alexandria, Va.
Phone Alexandria 523.

The meeting of voters of Alexandria, called to convene in the George Mason Hotel last night in the interest of the council at large plan, so-called, was attended by approximately 100 persons, and was presided over by John U. Reardon, with Nelson T. Snyder acting as secretary.

The presiding officer named a nominating committee composed of Hannan Norris, chairman; Robert E. Knight, James Armstrong and Wallace Lindsey, to name an executive committee which would formulate plans for the campaign to be waged in favor of the plan to elect seven members of the city council, all from the city at large, rather than nine members, six of whom should be from the six voting wards. The committee named consisted of Taylor Burke, chairman; Harrison Emhardt, Robert M. Colvin, Harry Hammond, George E. Garrett and William T. Wilkins. This committee was later empowered to name a finance committee, it being stated by Mr. Burke that not less than $400 would be required to finance the work of the committee in circularizing the voters and explaining the advantages of the council at large plan.

Addresses were made by Capt. T. M. Hamilton, E. C. Davison, Richard B. English, Frank W. Noxon, City Attorney Carl Budwesky, former Mayor Carroll Pierce and others. Mr. English said he was seeking information as to the advantages offered by the two plans of city government. Mr. Budwesky, on behalf of the city council, explained some of the points brought out by Mr. Davison and others, particularly with regard to the tax situation in the annexed territory.

An elaborate program in connection with the celeration of St. Patrick's Day will be given at the Lyceum in Alexandria tonight at 8:15 o'clock. Washington and Alexandria talent will participate, and the proceeds will be for the benefit of St. Mary's Catholic Church. The affair will be in the form of a tea.

The Alexandria city council, at a special meeting Tuesday night, went over the proposed city parking and planning ordinance with Engineer Irving Root, and decided to hold a public hearing on the subject on a date to be decided upon as soon as the governor signs the amended city charter, which it is understood will be on March 22, this meeting being for the purpose of hearing any complaints that may be registered against the proposed ordinance, as well as any suggested changes.

The George Washington Chapter, Reserve Officers Association, completed its organization with 33 charter members, at a meeting held in Gadsby's Tavern, Alexandria, Tuesday night, and received its charter with appropriate ceremonies.

Lieut. Col. Jarvis Butler presided, and gave a brief outline of the purpose and plans of the organization; Maj. Bennett A. Molter, national secretary, outlined the object and functioning of the association, and Maj. Harley G. Dagley, U. S. Cavalry, spoke on cooperation from the Army.

Mrs. Nettie E. McLane, aged 44 years, wife of E. R. McLane, died on Tuesday night at her home, 51 East Linden street. Besides her husband she is survived by two daughters and three sons, Joyce McLane, Janet McLane, Edwin McLane, Clarence McLane and Earl McLane; her mother, Mrs. C. J. Wilkerson, of Proffet, Va., and several sisters and brothers. The funeral will take place today at Spring Hill Church, Albemarle County, Va.

Work Is Reported By Hospital Board

Woman's Group Holds Its Monthly Meeting in Sandy Spring.

Special to The Washington Post.

Sandy Spring, Md., March 16.—The monthly meeting of the Woman's Board of Montgomery County General Hospital met as guests of Mrs. Lionel C. Probert for luncheon with the hostess presiding over the business meeting. The report for the month showed that the visiting doctors included Doctors Cloman, Riley and Williams, of Baltimore; Doctors Nichols, Herbert, Sando and Zept, of Howard County; Doctors Hartley and Linthicum, of Rockville; Doctors Barbor and Broschart, of Gaithersburg; and Dr. Warren, of Laurel.

The number of patients admitted at the hospital for the past month was 86; 38 operations were performed; 88 X-ray pictures were made; 15 accident cases were treated, and 209 laboratory examinations made.

Mrs. William Mobley, of Chevy Chase, and her committee reported 1,180 surgical dressings made. Mrs. J. Janney Shoemaker's committee folded 3,600.

St. George's Club Meets Tonight.

The Men's Club of St. George's Episcopal Church will meet tonight in the parish hall at 8 o'clock. Dr. Walter A. Wells will speak on "Unusual and Little Known Activities of George Washington."

Wieman to Assist Crisler at Princeton

Princeton, N. J., March 16 (A.P.).—Elton E. (Tad) Wieman, former Michigan football player and coach and for the last two years first assistant to H. O. (Fritz) Crisler at the University of Minnesota, has been signed as assistant to Crisler in charge of football at Princeton University.

The announcement was made today by Dr. Charles B. Kennedy, chairman of the board of athletic control.

Wieman was signed to a three-year contract, as was Crisler as head coach, and will take up his duties April 4 when spring practice begins.

'Feminist Move' Crushing Mother-Love Among Ducks

"Bachelor Girls" of Species Are Mimicking Males and Female Parents Are Leaving Care of Young to Mates, Smithsonian Workers Assert.

(United Press.)

Mother-love among ducks is apparently being crushed by a "feminist movement."

This theory was advanced yesterday by Herbert Friedmann, curator of birds at the Smithsonian Institution, as an explanation for strange and wondrous phenomena reported by observers of wild duck families in many places. For instance:

Two well-known American species, the redhead and canvassback, building "dumping nests," in which the eggs are laid and at once deserted.

Among tree ducks, the whole duty of incubation is left to the male while the female goes about her own affairs.

The black-headed ducks of the Argentine lay almost all their eggs in the nests of such birds as swans and hawks, leaving the unsuspecting host mothers to hatch the babies.

Among the ruddy ducks of North America and Europe, one female will try to trick another of the same species into hatching her eggs by laying them in another nest, according to Friedmann. After the young are hatched, the mother pays little attention to them. The fathers have to take care of the ducklings. Sometimes they even give a mother's care to neglected families other than their own.

Moreover, Dr. Alexander Wetmore, of the Smithsonian, reports that unmated female ruddy ducks commonly mimic the males. Dr. Friedmann conjectures that this indicates the emergence of a sort of "bachelor girl" duck who prefers to lead her own life without being bothered by home, husband or children.

Such a "feminist" movement could be possible only under special circumstances which permit the young to be hatched and raised without a mother's devotion. Otherwise it would mean the extinction of the species, but apparently the female ducks, says Friedmann, are able to have careers of their own without bringing this catastrophe on their kind.

Friedmann believes this is due to a special quality of the duck egg itself. In those species where there is the greatest "feminist" activity, experiments show the eggs can be hatched with little attention.

"Whether this quality in the egg has developed because of the increasing dissatisfaction of the mother with her sex role or whether it came first and tended to break down the mother instincts is unknown," says the Smithsonian.

BUDGET IS ADOPTED BY FAIRFAX BOARD

General County Levy Raised 10 Cents to Create Emergency Fund.

FAIRFAX BUREAU OF THE POST,
P. O. Box 245, Fairfax, Va.
Phone Fairfax 166.

Adopting the annual county budget for the next fiscal year with minor changes, the Fairfax County board of supervisors yesterday abolished the proposed county road levy of 80 cents on the $100 property valuation and increased the general county levy 10 cents to create an emergency fund. The action means that the individual taxpayer will receive the benefit of a reduction amounting to 80 cents from last year and 70 cents under the proposed budget for next year.

This action was brought about by passage of the Byrd bill by the State Legislature last week. Under this act the State highway commission will take over the maintenance of all county roads, unless the people of a county vote to exclude themselves from the provisions of the act prior to July 1.

In event the present county highway plan is continued by the voters the supervisors agreed that the emergency fund raised by the 10-cent levy would be set up for road purposes. This fund, combined with the county's share of accumulated gasoline taxes, delinquent tax collections and other road accounts would create a balance of approximately $100,000 to carry on road work until taxes are collected in 1933. Manager Larkin told the board if the program adopted some time ago in connection with road work could be carried out to completion without interference of the new Byrd law, all county roads would be improved and at the same time the county road levy would be reduced 10 cents each year for the next five years, after which no road levy would be necessary. The roads could all be maintained at that time by the county's share of the gasoline tax.

Other changes made in next year's budget yesterday by the board before it was finally adopted included a $500 reduction in the item of election costs.

Dr. F. W. Huddleson, county treasurer, appeared to ask that the district levy for Dranesville district road bond issue sinking fund and interest be increased so as to pay adequately the annual interest on this account. He stated that for several years the amount levied, due partially to delinquent taxes, had failed to meet the interest. A deficit of approximately $7,000 will exist in this fund, accumulated over several years, when the payment of interest is made in July. He asked the board to relieve him of this situation. The board voted to advance the fund from the road account to meet the obligation and to increase the Dranesville levy 15 cents for the next two years, instead of the 30-cent levy next year alone. The bond issue road levy in this district will total $1.05 for the next two years as the result of yesterday's action.

Fairfax Postpones Bicentennial Fete

Pageant to Be Held on July 18, Anniversary of Famous Resolves.

The Fairfax, Va., George Washington Bicentennial celebration committee, meeting last night at the home of George B. Robey, decided to change the date of the local celebration and pageant from May 14 to July 18, and to invite the organizations of the entire county to participate and make it a county celebration.

July 18 was selected because it is the anniversary of the signing of the famous Fairfax resolves, signed in 1774 at Alexandria, then the county seat of Fairfax County. These Resolves were drafted by the county's most noted citizens, George Washington and George Mason, who is best known as the author of the Virginia Bill of Rights. They protested the tyrannies of England on the Colonies, and a number of them are embodied in the Declaration of Independence.

A pageant will be held on the courthouse green at Fairfax depicting the Fairfax convention and the signing of the Resolves, all the characters being dressed in Colonial costumes. Other famous events in the county's history will also be portrayed.

Registration Set in Hyattsville.

The voters in Hyattsville who desire to vote in the town elections in May will have a chance to register on April 11. Registration for all four wards will be held in the Municipal Building. April 18 has been set by the town council as the date for revision. Herbert J. Moffatt has been appointed judge and Mrs. Edward S. Hislop was named clerk.

DR. ELLICOTT IS DUE TO GET HEALTH POST

Expected to Be Named Today by Commissioners in Montgomery.

Dr. Valcoulon LeMoyne Ellicott, of the Baltimore Health Department, today probably will be named county health officer for Montgomery County, Md., by the Montgomery County commissioners at their meeting in Rockville, Md. He has been recommended for the appointment by Dr. Benjamin C. Perry, of Bethesda, Md., former president of the board of county commissioners, and Dr. H. H. Riley, chairman of the State board of health, of which Dr. Perry also is a member.

The position includes a deputy health officership of the State and supervision of the recently completed laboratory at Rockville, which is said to be one of the best in the State. It pays a salary of $4,500 a year.

Dr. Ellicott is well known in Maryland for his work while epidemiologist for the Baltimore health department, especially for his research work in the recent outbreak of psittacosis or parrot fever, which alarmed the whole country and barred parrots from the U. S. Navy. He conducted extensive researches into whether the fever is transmissible from person to person. He also has conducted other researches into causes of epidemics.

Dr. Perry stated last night he considers Dr. Ellicott one of the best qualified men available for the post. Dr. Ellicott married Miss Mary P. Gould, daughter of Mr. and Mrs. Clarendon I. T. Gould, whose father is well known in Baltimore Republican circles.

2 Fined $200 Each On Liquor Counts

Capital Resident Pleads Guilty to Charges in Hyattsville.

Pleading guilty to transportation and possession of 20 half-barrels of beer, Victor Juliano, of 2105 Fourth street northeast, was fined $200 in Hyattsville police court yesterday. He was also fined $5 for speeding. Analysis of two samples showed one of them contain 3.55 per cent and the other 4.15 per cent of alcohol.

The trial of Raymond Watts, son of the Hyattsville jailer, on charges of receiving stolen money, was continued until State's Attorney Alan Bowie can investigate the case. Watts, who is the son of L. C. Watts, was said to have received money from Harvey Parker. Parker was accused of burglary and breaking and entering H. L. Howard's filling station, but his case also was continued.

Herman E. Grimm, who told Judge J. Chew Sheriff he had been in court before and even corrected the judge on the location of the court at that time, was fined $200 when he pleaded guilty to charges of transportation and possession. He was arrested by Policeman Ralph Brown with fifteen cases on the Riggs road. A charge of speeding against him cost an additional $5.

Federation Meeting Postponed.

The executive committee meeting of the Arlington County Civic Federation scheduled for tonight has been postponed until tomorrow evening. The meeting will be held at the home of the president, Robert N. Anderson, Lyon Village, at 8 o'clock.

St. Patrick's Day Dance Set Tonight.

A St. Patrick's Day dance will be held tonight by the Cabin John Park Volunteer Fire Department at its new fire hall at Cabin John Park, Md. The dance will be the first public affair in the new dance hall. The firemen will hold elections tomorrow night at the fire hall.

Jury Dismissed in Robbery Case.

A jury in the Circuit Court of Arlington County having deliberated several hours over the case of Clerks Alsbrooks, of Washington, colored, charged with highway robbery, failed to reach a verdict and was dismissed by Judge Walter T. McCarthy. Alsbrooks was remanded to jail awaiting a new trial.

Marlboro Music Fete April 1.

The spring music festival of the Marlboro, Md., school will be presented on April 1 at Trinity Hall, under direction of Miss Maud Gibbons, Miss Mary Bennett and teachers of the elementary school. A flower pageant, choral singing, solos, duets, dances and instrumental music are on the program.

Minstrel Show Begins Tonight.

The Cherrydale Volunteer Fire Department will hold its twelfth annual minstrel show in the auditorium of the firemen's hall tonight, tomorrow and Saturday nights at 8 o'clock.

TWO ARE ARRAIGNED IN 'HI-JACKING' CASE

Chief Deputy's Son and Aid Waive Preliminary in Prince Georges.

Deputy Sheriff Newton James and Tom (Honey) Garrison, son of Chief Deputy Tom Garrison, of Prince Georges County, waived a preliminary hearing when arraigned in Hyattsville Police Court yesterday on charges of "hi-jacking." They agreed to stand trial on charges of possession of liquor in police court, but asked that this case be continued until the circuit court has disposed of the hi-jacking charges.

The pair are charged with holdup and robbery and conspiracy. Another warrant accused them of receiving $44 for the release of a load of liquor and two colored men. According to Policeman Ralph Brown, this $44 was part of $250 demanded for the return of the contraband.

The owner of the liquor and the two colored men were in court yesterday to testify against James and Garrison, but were not called. The liquor, which was seized last Thursday was later stolen from Garrison's garage.

Montgomery Police Code Proposal Up March 23

The proposed police code for suburban Montgomery County, Md., will be discussed at a meeting of representatives of civic and municipal bodies of the Bethesda district and the public improvements committee of the Bethesda Chamber of Commerce, which will be held at 8 p. m., March 23, at the Montgomery County Building in Bethesda.

The meeting is being held under auspices of the chamber of commerce and has been called by E. J. Murphy, chairman. County Commissioner Robert D. Hagner, in charge of Bethesda district, and Capt. Joseph C. Cissel, of counsel to the county commissioners, have been invited to attend.

Teachers to Get Plea to Aid Idle

Prince Georges Instructors to Be Asked to Give One Day's Pay.

Letters asking teachers in Prince Georges County schools to give one day's pay to charity will be sent out soon by the Association Charities of Hyattsville, according to Judge Retta Morris, president of the organization. An intense campaign for contributions from persons other than Government workers also will be initiated.

The drive is made necessary by a serious shortage of funds. Last week $400 was paid to unemployed men who were given jobs on public improvements, this being the largest weekly pay roll of the winter. The approach of spring has not brought any decrease in the number of appeals for aid, Mrs. Morris said.

Work being done by jobless in the Memorial Park in Bladensburg will be finished shortly, and the force will be moved to Magruder Park in Hyattsville, where an extensive plan of improvements has been made. Later the men will be put to work on the Hyattsville High School's athletic field.

Roy Braden Is Speaker At Kiwanis Meeting

Roy S. Braden, manager of Arlington County, was principal speaker yesterday at the weekly meting of the Arlington County Kiwanis Club. He spoke on "Community Interest," and was introduced by John F. Webster, chairman of the program committee.

Edith Reed, at the piano, and Blanche Arison, with a guitar, provided music. A delegation from the Washington Chapter of Kiwanis attended the meeting. Amos C. Crounse, president of the Arlington County Kiwanis, presided at the meeting.

The Legal Record

WEDNESDAY, MARCH 16, 1932.

COURT OF APPEALS.

No session. Adjourned from day to day.

DISTRICT SUPREME COURT.
ASSIGNMENT COMMISSIONER'S OFFICE.
Assignment for Thursday, March 17:

LAW CASES.

No. 503 (77619). Ingegneri vs. Broadfoot. Attys., A. L. Newmyer—F. F. Nesbit.
No. 648 (78109). Kavalas vs. Steinberg. Attys., S. Nicholson—A. L. Newmyer.
No. 697 (77581). Arms & Drury, Inc., vs. Columbia Title Insurance Co. Attys., Minor, Gatley & Drury — Brandenburg, Denit.
No. 708 (77535). Tepper vs. Dodd. Attys., Peyser, Edelin—L. J. Mather.
No. 709 (78279). Early vs. Marsh. Attys., Lambert, Yeatman, Hornnig—Darr, Darr & Espey.
No. 194 (75257). Skinker & Garrett vs. Casey. Attys., Cromelin & Laws—D. T. Wright.
No. Adm. 42020. In re Estate of Susan O'McCarmell, deceased. Attys., H. I. Quinn—R. A. Cusick.
No. 713 (77209). Reynolds vs. Terminal Refr. & Warehouse Corporation. Attys., Syme & Syme—Douglas, Obear & Douglas.
No. 717 (77889). Miller vs. Pusell Attys., W. N. Baughman, O. L. Rodgers—M. J. Lane.
No. 724 (78082). Lawler vs. Capital City Life Insurance Co. Attys., L. Wood—C. S. Baker, B. L. Tepper.
No. 725 (76049). Raedy vs. Hartung. Attys., M. Strasburger—A. L. Newmyer.
No. 728 (78341). Green vs. Mallory. Attys., W. G. Gardiner, S. Trimble, jr.—Welch, Daily & Welch.
No. 738 (78078). New Jersey Fidelity & Plate Glass Insurance Co. vs. Potts. Attys., F. Wood—Peyser, Edelin & Peyser.

EQUITY CASES.

No. 383 (62355). Gibson vs. Gibson. Attys., J. N. Breen—H. S. Ward.
No. 430 (52558). Carey vs. Carey et al. Attys., R. Neudecker—E. C. Johnson.
No. 395 (52455). Starns vs. Starns. Attys., W. A. Coombe—J. L. Chapman.
No. 347 (52257). Walsh vs. Walsh. Attys., L. A. Block—A. Lyman.

READY CALENDAR, MARCH 17, 1932.

LAW CASES.

No. 769 (78286). Aetna Cas. & Guar. Co. vs. Clarke. Attys., B. E. Hinton, H. W. Wheatley, H. W. Wheatley, jr., A. M. Heron—F. T. Fuller.
No. 770 (78498). Nathason vs. Wash. Ry. & Elec. Co. Attys., L. J. Mather, S. F. Beach—S. R. Bowen.
No. 771 (78499). Nathanson vs. Wash. Ry. & Elec Co. Attys., L. J. Mather, S. F. Beach—S. R. Bowen.
No. 772 (77808). Aetna Life Ins. Co. vs. Shapiro Constrn. Co. et al. Attys., H. L. Barker—Tobriner & Graham.
No. 773 (78064). Pastore vs. Fletcher. Attys., N. H. Gluck, K. Weinstein—L. Ottenberg.
Nos. 774 (78462), 775 (78461). Bell vs. Richards. Attys., W. J. Lambert, A. F. Canfield, R. I. Miller—J. B. Flynn, S. J. L'Hommedieu.
No. 776 (78489). Lancaster vs. Meahler. Attys., E. Hill, jr., A. S. Pinkett—W. J. Lambert, R. H. Yeatman, G. D. Horning, jr.
No. 777 (78415). Paynter vs. Bouic, Exec. Attys., J. A. Marshall—J. W. Whiting, W. E. Leahy.
No. 778 (78506). Tennant vs. Crogell. Attys., W. J. Lambert, R. H. Yeatman—Tebbs & Myers.
No. 779 (78449). Shannon & Luchs, Inc., vs. Natl. Mortgage & Inv. Corp. Attys., A. C. Wells—Hamilton & Hamilton.
No. 781 (78402). Gary, Exec., vs. Loehler. Attys., G. L. Munter—A. Cerceo.
No. 782 (78278). Earley vs. Marsh. Attys., W. J. Lambert, R. H. Yeatman—Darr, Darr & Espey.

Continued on Page 17, Column 1.

EVERY DAY MOVIES

By DENYS WORTMAN

MOPEY DICK AND THE DUKE.

"Ho, hum, Duke. What a lot of people don't realizze, is that workin' would be easier than all the time findin' a new place to sit."

THE ONCE OVER

By H. I. PHILLIPS

INTERVIEW WITH AN AVERAGE AMERICAN ON A DEPLORABLE SITUATION.

Q.—WHY are police departments?

A.—That's what I've been wondering, too.

Q.—Does the training of a State police force end when the boys learn to ride motorcycles?

A.—You took the words out of my mouth.

Q.—How much information must an American police force, detective bureau or constabulary (Federal, State or municipal) have about a crime before it can get even a remote idea of who the criminals were and which way they went?

A.—You'd be surprised.

* * * *

Q.—Don't you think the pursuit is somewhat slowed up in most cases by the desire of the investigating authorities to get into all the group photographs?

A.—"Somewhat slowed up" is putting it mildly. A modern search doesn't even get into first speed until all the flashlight powder has been burned up.

Q.—There used to be a basic theory held by capable investigators that officers hunting criminals should keep their faces and features fairly secret. Whatever became of it?

A.—Everybody's wondering.

Q.—Why does the Nation, the State and the city now tolerate the fact that so few investigating agents begin work on a crime until they have cooperated completely in the relatively unimportant work of getting their photographs in the hands of all the news agencies.

A.—You explain it; I'm muddled enough. I heard a report that 58 detectives quit the Lindbergh case last week because they weren't satisfied with the way they screened in the news reels.

* * * *

Q.—Don't you think it might help in avoiding cold trails if police, sleuths, district attorneys, mayors, governors, &c, agreed to pose for their pictures after the crime had been solved instead of before?

A.—I think it would be wonderful, but will America stand for it?

Q.—If old-time detectives frequently solved baffling murder mysteries, kidnapings, &c., with nothing but a strand of hair to work on, don't you think it odd that our modern sleuths are so slow doing anything with a clew as big as a stepladder?

A.—Not when you stop to consider that when the police arrived there was nobody on the stepladder.

* * * *

Q.—HOW do you react to the spectacle of the country's most notorious beer runner and tax dodger offering to help restore a stolen baby to prostrated parents if the Government will lighten his prison term?

A.—Having been an observer of the American scene for the last decade, nothing makes me sick.

* * * *

Q. Who do you think may head our Department of Justice, our Secret Service, our police and our constabulary of 1933 if this sort of thing continues?

A. Scarface Capone, Owney Madden and Vannie Higgins would probably get the jobs, but they'd have to see that Bitz and Spitale got gold badges, too.

* * * *

Or the Try-Again President?

President von Hindenburg barely lost the German election, and will have to run again in a second poll. How about calling him the Iron Second Chancellor?

* * * *

The Flower Show is on again in New York. The usual custom of naming a flower after some national notable will be followed, and we look, the trend being what it is, for the Scarface Capone Rose and the Irving Blitz Chrysanthemum.

* * * *

The Senate probe into stock market operations has suddenly stopped. Maybe they're conducting the investigation on margin.

* * * *

Party Plank Demands.

Hi: My candidate for President must have these planks in his platform:

1. A ban on "Sweet Mystery of Life" on the radio for at least 90 days.
2. No more pears at banquet tables.
3. A moratorium on all back payments on the ice box and auto.
4. Fewer lawyers who will defend anybody for a price.
5. A ban on the word "constructive" in all White House speeches.

E. T. C.

(Copyright, 1932.)

Daily Cross-Word Puzzle

ACROSS.

1 A kind of head covering
4 Macaw
7 Lease again
12 Since
13 Japanese coin
14 Nimble
15 An alcoholic liquor
16 Subterranean cemeteries
18 Despoil
20 Wager
21 To any extent
22 Loyal
24 Pungent
27 Wind of the Mediterranean
30 Petitioned
31 Neurotic spasm
32 Nothing but
33 Cut
35 Was absorbed in
36 Paradise Existed
38 Inferior dog
40 Classifying
45 Peruses too much for one's welfare
47 Ocean
48 Place where trial is held
49 Term in driving animals
50 Loiter
51 Consumer
52 Close
53 Before

DOWN.

1 Piece of thin pasteboard
2 Chills and fever
3 Ostentation
4 Go up
5 At hand
6 A tapir (Brazil)
7 Things having unusual speed
8 Personality
9 More pliant
10 River in Germany
11 Proof
17 Low story under roof
19 Invaded suddenly
23 Greatest possible extent
24 A beast of burden
25 Hint
26 Expressing profound respect
27 Middle
28 Happen
29 Conducted
31 Taut
34 One who erects
35 Analyzed grammatically
37 The god for whom Wednesday is named
38 A retired nook
39 Inner colored layer of iris
41 Learned
42 A small island
43 Close by
44 A plum
46 Lament over

YESTERDAY'S ANSWER.

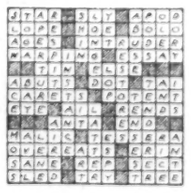

(Copyright, 1932.)

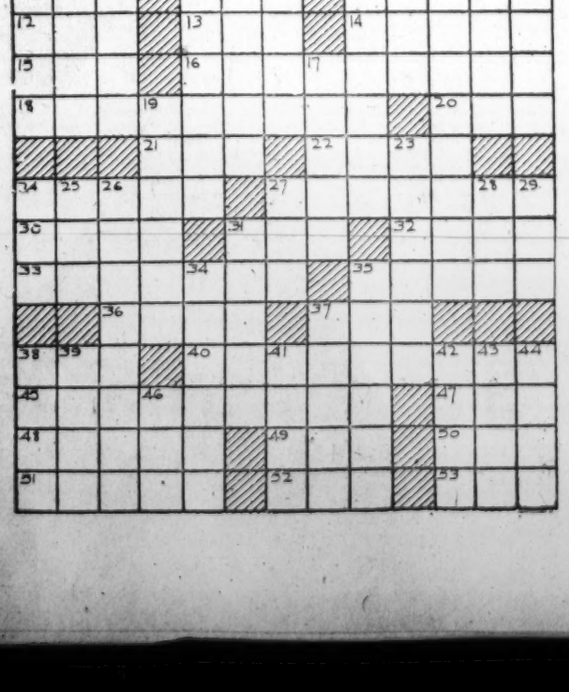

MINUTE MOVIES

(All rights protected by the George Matthew Adams Service. Trade Mark Registered U. S. Patent Office.)

By Ed Wheelan

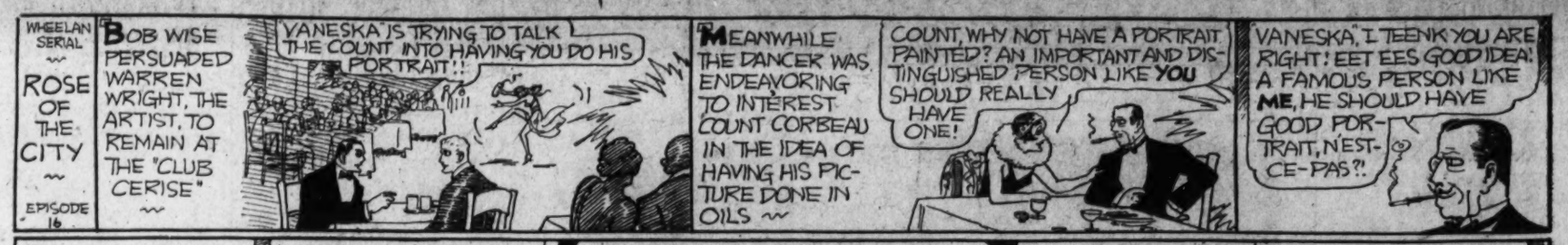
WHEELAN SERIAL
ROSE OF THE CITY
EPISODE 16
BOB WISE PERSUADED WARREN WRIGHT, THE ARTIST, TO REMAIN AT THE "CLUB CERISE"
VANESKA IS TRYING TO TALK THE COUNT INTO HAVING YOU DO HIS PORTRAIT!!
MEANWHILE THE DANCER WAS ENDEAVORING TO INTEREST COUNT CORBEAU IN THE IDEA OF HAVING HIS PICTURE DONE IN OILS
COUNT, WHY NOT HAVE A PORTRAIT PAINTED? AN IMPORTANT AND DISTINGUISHED PERSON LIKE YOU SHOULD REALLY HAVE ONE!
VANESKA, I TEENK YOU ARE RIGHT! EET EES GOOD IDEA! A FAMOUS PERSON LIKE ME, HE SHOULD HAVE GOOD PORTRAIT, N'EST-CE-PAS?!
BUT I MUS' HAVE MY PORTRAIT PAINTED BY A VAIR' FAMOUS ARTEEST!
WHY OF COURSE YOU MUST! NO ONE BUT THE BEST SHOULD BE ALLOWED THE GREAT PRIVILEGE OF PAINTING YOU, COUNT!
AND, GOODNESS, YOU ARE CERTAINLY LUCKY BECAUSE THE FAMOUS PORTRAIT PAINTER, WARREN WRIGHT, IS RIGHT HERE IN THE CLUB TO-NIGHT AND, ALTHO HIS REGULAR PRICE IS $3000, I'M SURE HE'D BE GLAD TO DO YOU FOR LESS WHEN I TELL HIM WHO YOU ARE!
THE CONCEITED COUNT READILY FELL FOR THE PORTRAIT PLAN AND TOLD VANESKA TO INTRODUCE THE PAINTER TO HIM
I SHALL BRING MR. WRIGHT OVER HERE, COUNT, AND YOU CAN MAKE AN APPOINTMENT!
WATCH FOR DEVELOPMENTS! 3-17

GASOLINE ALLEY

Don't miss this feature in colors in The Sunday Post.

An Old California Custom?

ACROSS AND BETWEEN COLORFUL MOUNTAINS SPRINKLED WITH DESERT FLOWERS AND CACTUS, WALT, PHYLLIS AND SKEEZIX CROSS THE COLORADO RIVER INTO CALIFORNIA.
3-17
PLEASE PLACE YOUR BAGGAGE ON THE TABLES.
UNCLE WALT, I THOUGHT CALIFORNIA WAS IN THE UNITED STATES.
IT IS BUT THEY'VE GOT AN IMMIGRATION LAW AGAINST BUGS, PLANTS AND BEETLES.
GEE, UNCLE WALT! WOULDN'T CORKY GET A KICK OUT O' ALL THIS SAND!
Reg. U. S. Pat. Off.; Copyright, 1932, by The Chicago Tribune.

BUCK ROGERS, 2432 A. D.

Marvel at Meteor

More strange adventures in a full color page every Sunday.

By Phil Nowlan and Dick Calkins

ON TITAN, THE SIXTH MOON, CROWDS MARVELED AT WHAT THEY THOUGHT WAS A METEOR. WHILE THE CHIEF ASTRONOMER TRAINED HIS POWERFUL SUPER-TELESCOPE ON THE STRANGE OBJECT—
COPYRIGHT JOHN F. DILLE CO. REG. U. S. PAT. OFF.
BUT HUER WAS WARNED BY THE IMPERIAL OBSERVATORY.
IT APPEARS TO BE A PROJECTILE OF SOME SORT—HEADED STRAIGHT FOR THE CITY!
HEH?-SURE!-MUST BE BUCK ROGERS!-HEH! HE SAID HE'D LAND RIGHT IN THE CITY!
FORGETTING WILMA HAD LOST HER MEMORY, HE SENT FOR HER.
HEH!-BUCK IS COMING!-HE'LL LAND IN A FEW MINUTES!!!
BUCK? I NEVER HEARD OF HIM. WHAT DO YOU WANT ME FOR?
TO BE CONTINUED

BOBBY THATCHER

The Smoker

By George Storm

NO THAT AIN'T THE WAY TO DO.... PACK THE PIPE CLEAR FULL AND THEN TAMP IT DOWN GOOD AND TIGHT LIKE WASH DOES....
(Copyright, 1932, by The Bell Syndicate, Inc.)
LOOKIT, TUBBY, AT THE SMOKE RING!
WHY, ULYSSES, BUTLER, I DIDN'T KNOW YOU SMOKED!
WELL I DO!
1570

THE GUMPS

Follow the Gumps in the Colored Comic Section of The Sunday Post.

A Clew

BACK IN HARNESS AGAIN-
BIM WAS IN CONFERENCE WITH HIS FINANCIAL ADVISERS- SIGNING CHECKS- STARTING PRODUCTION- LISTENING TO REPORTS AND GIVING ORDERS TILL THREE O'CLOCK IN THE MORNING-
AND IS UP AND AT IT AGAIN IN HIS STUDY- AND ON THE JOB AT EIGHT- MORE CHECKS TO SIGN— MORE BUSINESS-
3-17
WHAT'S THIS? GLANCING OVER THE MORNING NEWS- WHAT IS IT THAT CAUSES BIM TO START?
THIS IS STRANGE-
DOCTORS BAFFLED BY STRANGE CASE OF BEAUTIFUL BLOND- BROUGHT TO GUMP EMERGENCY HOSPITAL AFTER HAVING BEEN PICKED UP AT SEA— HER MEMORY GONE- KNOWS NOTHING OF HER PAST— MARINE AUTHORITIES WIYHOUT A CLEW AS TO HER IDENTITY-
THIS SOUNDS INTERESTING- IT WILL BEAR INVESTIGATING-
SIDNEY SMITH
JAMES- I AM LEAVING ON AN IMPORTANT MISSION— LAY OUT MY CLOTHES AT ONCE- AND ORDER MY CAR- THIS IS AN EMERGENCY CASE- CALL THE OFFICE AND TELL THEM BUSINESS MUST WAIT UNTIL I RETURN—
FIVE MINUTES ELAPSE BETWEEN THIS AND TOMORROW'S CARTOON-

WINNIE WINKLE, THE BREADWINNER

See the Winkle Family in colors in The Sunday Post.

Hide and Seek

Baby Mine

THE ONLY WAY TO GET HOLD OF VING COLUMBALLEE, THE RADIO CROONER FOR MR. BIBBS' LODGE AFFAIR, IS TO SNEAK PAST ALL THESE SILLY SECRETARIES OF HIS !! GOSH, THERE'S ONE OF 'EM NOW !!!
AND THERE GOES ANOTHER ONE! NOW MAYBE I CAN SNEAK INTO MR. COLUMBALLEE'S PRIVATE SANCTUM AT LAST !!
WHY, H-HOW DID YOU MANAGE TO GET IN HERE UNANNOUNCED?
I'VE BEEN TRYING TO SEE YOU FOR DAYS, AND I FINALLY MANAGED TO HIDE BEHIND A FILING CABINET UNTIL THAT LAST SECRETARY WENT OUT !!
WHY, THAT LAST MAN WHO WENT OUT WAS, VING COLUMBALLEE !!
BRINKER

WASHINGTON STANDS TENTH IN BUILDING

Permits in February Total $1,015,000; List Covers 583 Cities and Towns.

By THOMAS M. CAHILL.

Washington's total valuation of $1,015,620 in building projects for February places it tenth in a list of 583 cities and towns in the country, construction statistics on which have just been compiled by S. W. Straus & Co.

Washington was also among a list of nine cities registering advances over the same month in 1930, others being San Francisco, Cambridge, Mass.; Fort Wayne, Ind.; Biloxi, Miss.; Austin, Tex.; Appleton, Wis.; Jacksonville, Fla., and San Jose, Calif. New York City headed the list.

Total valuation of building permits in the cities covered by the February survey was $45,326,719, representing a 6 per cent decline from January, 1932, when the volume for these cities was $48,225,143. The normal seasonal expected increase at this period is 9.1 per cent.

Permits issued during February, 1932, fell 59.4 per cent below the month in 1931.

As a group, the 25 cities reporting the largest volume of building permits for the month show an increase of 6.7 per cent above January, a decline of 55 per cent from February, 1931, and 50.8 per cent from February, 1930.

Ten of the cities making gains over February, 1931, were Cincinnati, Cambridge, Fort Wayne, Biloxi, Long Beach, Calif.; Austin, Memphis, Appleton, Jacksonville and San Jose.

Ideas by Employes.

Ideas submitted by employes for improving the service and operation of the Pennsylvania Railroad are making an increasingly large contribution to present-day efficiency, according to an announcement by W. W. Atterbury, president of the railroad.

After four years of operation, the railroad's bureau of new ideas is now producing approximately 2,500 practical suggestions every year. President Atterbury said that more than one-third of these ideas were found workable and adopted by the company last year.

New Bond Department.

In line with the movement on the part of many investment houses to extend their activities into the municipal bond field, Hemphill, Noyes & Co. with local offices announce the opening of a municipal bond department under the management of Winfield F. Stephens. Harry B. Parrott also will be associated with the new department. Coincident with this announcement it was stated that Stephens & Co., specialists in municipal bonds, would retire from active business.

Directors of National Metropolitan Bank yesterday declared a dividend of 5 per cent on the bank's stock payable April 15. Books will be closed for transfer of stock from April 5 to April 14, both dates inclusive.

The directorate of Merchants Transfer & Storage Co. has declared the regular quarterly dividend on the preferred stock of the company of $1.75 per share to stockholders of record March 21. Books will be closed March 21 to March 31, both dates inclusive. The dividend is payable April 1.

Assets of Investors Syndicate with offices here, total $47,585,595.41, showing an increase of $939,376.86 since the first of the year, according to the February 29 balance sheet of the company, made public by E. M. Richardson, secretary and treasurer. Capital, surplus and reserves equal $6,259,419.67, the report shows, a gain of $66,741.24 since the first of the year.

TREASURY CERTIFICATES.

(Reported by Charles D. Barney & Co.)

Rate.	Maturity.	Bid.	Offer.
3¼	Oct. 15, 1932	100 4-32	100 6-32
3¼	Aug. 15, 1932	100 5-32	100 8-32
2¾	June 15, 1932	100 5-32	100 7-32
1¼	Sept. 15, 1932	99 5-32	99 7-32
2	Sept. 15, 1932	100 4-32	100 6-32
3¼	Dec. 15, 1932	100 5-32	100 7-32
2¾	Feb. 15, 1933	100 9-32	100 11-32
3¼	Mar. 15, 1933	100 8-32	100 10-32
3	Mar. 15, 1933	100	

Real Estate Loans
(D. C. Property Only)
6%
No Commission Charged
You can take twelve years to pay off your loan without the expense of renewal. $1.00 for $10 per month, including interest and principal. Large or small loans at proportionate rates.
PERPETUAL BUILDING ASSOCIATION
Established 1881.
LARGEST IN WASHINGTON.
Assets Over $27,000,000
Cor. 11th and E N.W.
JAMES BERRY, President.
EDWARD C. BALTZ, Secretary.

This Bond Fits any Purse

Associated Gas and Electric Company Guaranteed 8% Eight Year Gold Bonds (participating conditionally to 10%), are available in registered form in denominations of $10 and multiples and in bearer (coupon) form in $100, $500, $1,000.

Initial interest rate 8¼%—7% on partial payment subscriptions.

The guaranty of principal and fixed interest at the rate of 8% ranks ahead of all other outstanding securities of the Company.

See your security dealer, or bank, or write for Circular C 196, to which reference is hereby made, for complete details.

General Utility Securities
Incorporated
61 Broadway New York City

Short Selling on Gain Despite February Drop

New York, March 16 (A.P.).—In spite of a substantial decline in the short interest in New York stock issues in February, the percentage of "in and out" short trading was slightly larger than in January, representing 6.3 per cent of total transactions against 6.1 per cent.

"In and out" selling is that in which the stock is repurchased on the same day it is sold.

BANK STOCKS

(Associated Press.)

BANKS.	Bid	Asked
Chase Natl	39½	41½
Commercial	153	161
First Natl	1725	1825
Manhattan	23½	24½
Natl City	40½	41½
Public	28	30
TRUST CO.		
Bankers	61¾	63¾
Bklyn Trust	230	245
Cen-Hanover	146	150
Chemical	32½	34½
Continental	16	18
Corn Exchange	62	65
Empire	24¾	26¾
Guaranty	304	309
Irving	18½	20½
Manufacturers, new	32½	34½
N Y Trust	90	93
Title Guaranty & Tr	35	38
United States	1570	1670
INSURANCE.		
Aetna Cas & S	42	47
Aetna Fire	30	32
Agricultural	55	60
Aetna Life	26	28
Am Surety	18½	21½
Balt Amer new	2½	4½
Boston	343	378
City of N Y	142	162
Conn Gen Life	47	52
Fid & Dep	67	72
Firemens Ins	10½	11¾
Franklin Fire	16¾	18¾
Glen Falls	34	36
Globe & Rut	250	280
Great Amer	15½	17½
Hanover	21½	23½
Hartford Fire	39¼	41¼
Home Ins	20	22
Kansas City	550	650
Mass Bond	30	40
Natl Fire	27½	29½
North River new	11½	13½
Prov Wash	27½	29½
Phoenix	49½	51½
St Paul Fire	112	117
Sun Life	480	580
Travelers	500	550

CHICAGO STOCKS.

(Furnished by W. B. Hibbs & Co.)

	Bid.	Asked.
Yellow Taxi	12¼	12¼
Thompson	13	14
Wah	½	½
Butler Bros	2	2¼
National Lesther	¾	½
Swift	17¾	17¾
Swift International	21¼	21¼
Libby, McNeal & Libby	3½	3½
Midwest Util	1¾	2
City Con. com	¼	½
City Con. pfd	2	3
Edison	90¾	91
Public Service, $100 par	85	89
Public Service, no par	86	88
Quaker com	100¼	100⅛
Quaker pfd	103	106
Bendix	10¾	10¼
Borg Warner	10½	10¼
Illinois Brick	4¾	5
U. S. Gypsum	23	23¾
Great Lakes Dock & Dredge	10½	10¾
Balaban & Katz	10	27
Cons. com	¼	¾
Cons. pfd		12

Sidney R. Kent, former vice president of the Paramount-Publix Corporation in charge of sales, has become associated with the Fox Film as a vice president, it was reported today.

FORD DELAY BLAMED FOR DROP IN STEEL

Other Motor Plants Figure in Slow-Order Charge; Inquiries Increase.

New York, March 16 (A.P.).—The slowness of Ford and other motor manufacturers to release substantial orders for steel has been a large factor in a two-point recession in the ingot output rate this week, according to Iron Age.

Production is at 25 per cent of capacity for the country as a whole.

Ford orders were placed this week for steel for 20,000 to 30,000 cars, but this represents only a small part of the contemplated production schedule for the near future, the Review said.

There has been a slight expansion in the calls for steel from the railroads and for building construction, but the aggregate of such tonnage is having no appreciable effect on mill order books or output.

Price stabilization in steel products is making progress, the Review asserted. Reinforcing bars at Chicago will be advanced $2 a ton along with merchant bars, with the possibility that Pittsburgh and Buffalo will make the same price.

Cotton Exports Show Increase for Season

(Associated Press.)

Cotton exports jumped almost 25 per cent during the first seven months of the present cotton season as compared with the previous season.

The Textile Division of the Commerce Department announced yesterday that 8,925,000 bales had been exported from August, 1931, when the cotton season opened, through February. This was an increase of 1,015,000 bales over the exports for the corresponding months of the previous season.

The Far East continues the principal factor in the larger cotton shipments. Japan took 1,695,000 bales during the 1931-32 period, compared with 732,000 the previous year.

China's takings were about three times as large as previously, but no figures were given for China.

Italy increased its takings by 97,000; but the United Kingdom took 863,000, the same as last year.

Exports to Germany and France were smaller, shipments to the latter country totaling 247,000 bales against 787,000 the previous year.

Exports for January and February were 1,890,000 bales, compared with 966,000 for January and February, 1931. The value of cotton exported during the first two calendar months of 1932 aggregated about $73,000,000, as compared with $56,000,000 for cotton exported during the first two months of 1931.

THE MARKETS AT A GLANCE

STOCKS were heavy and sluggish, influenced by delayed orders for motor steel and poor rail earning reports for February. The Stockholm Exchange announced some Kreuger issues would be stricken from the list when trading is resumed Monday.

BONDS were off, also, with particular weakness noted in the foreign department.

CURB stocks were weak, with pronounced dips in oils.

WHEAT was firm at fractional advances. European inquiry dominated the market.

COTTON ruled firm and practically unchanged.

STOCK AND BOND AVERAGES

(Associated Press.)

STOCKS.

	50 Industrials.	20 Rails.	20 Utilities.	90 Total.
Yesterday	62.3	31.0	101.7	64.4
Previous day	63.8	32.1	103.9	66.0
Week ago	67.5	36.0	100.4	70.0
Month ago	67.8	38.2	107.3	70.2
Year ago	135.4	96.8	201.7	141.1
Three years ago	223.5	134.5	214.7	207.5
Five years ago	112.5	111.3	107.0	110.1
High, 1932	68.9	39.8	111.0	71.3
Low, 1932	57.4	30.3	92.2	59.5
High, 1931	140.2	106.2	203.9	144.3
Low, 1931	60.0	30.8	92.8	61.2
High, 1930	202.4	141.6	281.3	205.8
Low, 1930	112.9	86.4	146.5	114.7

BONDS.

	20 Industrials.	20 Rails.	20 Utilities.	60 Total.
Yesterday	69.6	74.6	84.7	76.3
Previous day	70.0	75.2	84.8	76.7
Week ago	70.7	78.0	85.3	78.0
Month ago	68.3	74.7	82.8	75.3
Year ago	87.8	102.2	100.9	97.0
Two years ago	92.8	106.8	99.2	99.9
Three years ago	94.2	103.1	97.7	98.3
High, 1932	71.3	78.0	85.7	78.1
Low, 1932	64.8	67.7	81.7	71.5
High, 1931	90.4	105.7	101.5	98.7
Low, 1931	62.3	62.3	80.2	68.5
High, 1930	94.9	109.8	101.4	101.9
Low, 1930	83.3	97.3	96.6	92.6

(Copyright, 1932, Standard Statistics Co.)

Norway's Credit Bank Resumes Full Business

Oslo, Norway, March 16 (A.P.).—The Norske Credit Bank, whose transactions have been restricted for the past few months, resumed regular business today.

INVESTMENT TRUSTS.

(Quotations furnished by Knapp & Co.)

	Bid.	Asked.
Cumulative Trust Shares	3¾	3½
Low-Priced Shares	3	3½
Nation-Wide Securities "B"	3¼	3¾
New York Bank Trust Shares	4	4½
N. Amer. Trust Shares, 1953	2.35	
N. Amer. Trust Shares, 1955	2.25	2.45
N. Amer. Trust Shares, 1956	2.25	2.45
Super Corp. of America "A"	5½	6
Super Corp. of America "B"	4½	5¾
U. S. El. Lt. & Pow. Co. "B"	3½	3½

Ernst Lyberg Is Named Kreuger Affairs Official

Stockholm, March 16 (A.P.).—Ernst Lyberg, former minister of finance, has been appointed as representative of the government in the administration of the Kreuger & Toll companies during the period of moratorium granted as a result of Ivar Kreuger's death.

He has been head of the Swedish liquor monopoly since 1926.

BALTIMORE SECURITIES.

Baltimore, March 16.—Closing prices:

C & P Telephone pf	113
Cons G E L & P 4½ pf	97½
Consolidation Coal	30
First National Bank	360
Maryland Casualty	3½
Penn Water & Power	85
U. S. Fidelity & Guar	21½

STOCKHOLM TO OMIT KREUGER QUOTATION

Exchange Reopening Monday to Drop From Listings Prices of Issues.

Stockholm, Sweden, March 16 (A. P.).—The stock exchange committee announced tonight that quotations of Kreuger & Toll shares and participating debentures, as well as the company's 5 per cent loan of 1929 (its dollar loan) will not be listed when the stock exchange reopens on Monday.

M. Beifrage, director of the exchange, said today he was unable to make any definite statement regarding rumors current here that foreign speculators had been carrying on very considerable deals in Kreuger shares in Sweden.

The director said brokers of firms admitted to the bourse had loyally obeyed the request to abstain from all operations while the bourse was closed.

Before the official announcement of Kreuger & Toll suspension came today, the Swedish press said all other shares under the Kreuger banner, including match shares, will be quoted when the exchange reopens.

The stock exchange was ordered closed after Ivar Kreuger, head of the vast Kreuger interests, committed suicide in Paris on Saturday. The company at that time announced its affairs were being examined and that Mr. Kreuger's act was attributable to overwork.

The Swedish Riksdag passed a measure of temporary relief for all debtors, including the Kreuger & Toll interests.

Dividend Action Delayed By International Match

New York, March 16 (A.P.).—Directors of the International Match Co. at their meeting today omitted action with regard to payment of quarterly dividends on the preferred and common stocks. The dividends are ordinarily payable April 15. Previously the company paid $1 quarterly on each class of stock.

Failure of the management to act on the dividends was ascribed by Wall street to the unsettlement growing out of the suicide of Ivar Kreuger last Saturday.

International Match Co. is one of the principal units of the Kreuger & Toll organization. All of the common stock is held by the Swedish Match Co., the main holding company for the Kreuger & Toll Match Manufacturing enterprises.

Stockholders of the American Cigar Co. have approved the lease of the company's business to the American Tobacco Co. They also approved the sale to American Tobacco of inventories and other assets.

Baltimore & Ohio Omits Dividend

Preferred Stock Earning Is Passed First Time Since 1899.

New York, March 16 (A.P.).—Directors of the Baltimore & Ohio Railroad Co. voted today to omit the $1 quarterly dividend on the preferred stock.

Omission of the dividend was not unexpected, in view of the steady decline in the price of the stock during the past few weeks, from its 1932 high of 41. Over the last few days it has been selling around 22, with no great amount of support evident.

This is the first omission of a preferred dividend by Baltimore & Ohio since the road came out of reorganization in 1899. The common dividend was omitted in December, 1931.

In suspending dividends on its senior issue, the Baltimore & Ohio has taken the same step as Illinois Central and St. Louis-San Francisco, both of which ceased preferred stock payments this year because of the severe slump in earnings.

The board's action was announced without comment, but the decision caused no surprise in view of the heavy shrinkage in earnings and recent weakness of the shares on the stock exchange. A substantial saving toward meeting fixed charges will be effected, since 588,632 preferred shares are outstanding, requiring an annual disbursement of $2,354,528 to meet the $4 rate.

MONEY MARKETS

NEW YORK.

Call money steady; 2½ per cent all day; time loans steady; 60 days, 3@3½; 3 to 6 months, 3@3½ per cent; prime commercial paper, 3¾@4; bankers' acceptances unchanged.

Bar silver quiet and unchanged at 29¾c.

LONDON.

Money 2 per cent. Discount rates—short bills, 2½@3½ per cent; three-month bills, 2¾@3½ per cent.

Bar silver quiet and ⅛ lower at 18⅛d per ounce.

PARIS.

Three per cent rentes, 78 francs 60 centimes. Five per cent loan, 101 francs 5 centimes.

Exchange on London, 92 francs 12 centimes. The dollar was quoted at 25 francs 38¾ centimes.

FOREIGN EXCHANGE.

New York, March 16 (A.P.).—Foreign exchange irregular. Great Britain in dollars, others in cents.

Great Britain—Demand, 3.62¼; cables, 3.62⅛; 60-day bills, 3.56¾.

France—Demand, 3.93⅛; cables, 3.94.

Italy—Demand, 5.18⅛; cables, 5.18⅝.

Belgium—Demand, 13.99½.

Germany—Demand, 23.84.

Holland—Demand, 40.34.

Norway—Demand, 19.89.

Sweden—Demand, 20.04.

Denmark—Demand, 19.99.

Switzerland—Demand, 19.35½.

Spain—Demand, 7.50.

Portugal—Demand, 3.30.

Poland—Demand, 11.30.

Czechoslovakia—Demand, 2.96¾.

Argentina—Demand, 28.73.

Brazil—Demand, 6.31½.

Tokio—Demand, 32.19.

Shanghai—Demand, 32.87½.

Montreal—Demand, 99 25-32.

Mexico City—Demand (silver peso), 34.25.

Note—Demand rates are nominal.

GOLD MOVEMENT.

Gold imports, $984,200 from Canada comprised today's gold transactions, according to the New York Federal Reserve Bank statement. There were no imports, and the earmark account was unchanged.

STOCKS JOIN SLUMP ON DIVIDENDS' NEWS

Bonds Are Heavy and Record Losses at Close; Curb Drifts Lower.

What the Stock Market Did

	Wed.	Tues.
Number of advances	82	146
Number of declines	365	284
Stocks unchanged	124	149
Total issues traded	571	579

By JOHN L. COOLEY
(Associated Press Financial Writer).

New York, March 16 (A.P.).—Adverse dividend and trade news imposed on today's stock market a weight of evidence which Wall street, in its current mood, was unable to counterbalance with any favorable arguments at its immediate disposal.

The decline was quiet, but it also was steady, after a brief period of firmness following the opening. Events of the financial day worked in favor of a decline and optimists found themselves, for the moment, rather uncomfortably jostled.

Bonds had a very dull time of it, although a new high-grade issue was quickly oversubscribed.

The heaviness in stocks was general. Rails gave what the technicians called an unfavorable performance, yet on the average they did better than industrials or utilities. In the latter group several stocks stood out because of their reaction to specific developments. R. H. Macy lost more than 8 points on an unexpected dividend cut to $2 annually from $3.

International Match Drops.

International Match preferred lost 4½ points when its directors omitted the $1 payment, an action that had no official explanation. Kreuger & Toll was offered in substantial volume when it was learned that the Stockholm Exchange, on its reopening next Monday, would remove the issue from trading there.

General Motors slipped into new low ground under afternoon selling. U. S. Steel, American Can, Westinghouse, Sears-Roebuck, Consolidated Gas and North American were off 1 or more points, together with such rails as Canadian Pacific, Chesapeake & Ohio and New York Central.

Baltimore & Ohio preferred, which was taken off a dividend basis after the close, had a fractional loss.

Turnover was slightly less than yesterday's, amounting to 1,464,264 shares.

One of the day's chief disappointments came in the weekly steel production estimate of Iron Age. This review placed current operations at a 25 per cent national average, a reduction of 2 points, which meant that the industry had settled back to a basis approximating last December's level.

Motor car demands have fallen far short of expectations, for Ford has not yet placed the large orders which seemed to be assured a few weeks ago, and other automobile manufacturers are still waiting. There is insufficient other business to take up the slack. Prices appear to be stabilized at higher quotations, but whether they have been tested there is another matter.

The Curb Market remained under moderate selling pressure most of the day and the list generally drifted lower, in sympathy with the heaviness of the big board. Trading quickened a little, the turnover aggregating 200,000 shares.

Bond & Share Prices.

The Electric Bond & Share issues were again sold in some volume. The common dipped a fraction to a new low at 7½. Commonwealth Edison sagged 1½ points to 90, and American Gas & Electric was off a fraction.

Gulf Oil's report showing a large deficit for 1931 appeared to have been anticipated, for the stock declined only 1½ points, to 26½, then closed at 27. Oils generally were somewhat inclined to sag.

A notable firm spot in the industrials was United Shoe Machinery, which advanced a point, to 40¼, the best price of the year. This company's business is understood to have held up well, in view of the good rate of shoe output over the past few months.

However, the trend in general was downward in the industrial group.

The bond market drifted feebly. Although underlying sentiment was inclined to improve mildly, the buying urge was absent in most categories and prices sagged.

RUSH PRINTING
EXPERT SERVICE
BYRON S. ADAMS
"I Never Disappoint"

First Mortgages YIELDING 6%
Secured on properties in the Nation's Capital. Denominations as low as $100. On monthly payments.
Real Estate Mortgage and Guaranty Corp.
1610 K St. Nat. 1402

First Mortgage Loans
Lowest Rates of Interest and Commission
Prompt Action
Thos. J. Fisher & Co. Inc.
738 15th Street

WE PAY 5% INTEREST
ON YOUR SAVINGS
SAVE
Regularly for Success!
The habit of Thrift alone has helped many persons attain a measure of success that would otherwise have been unlikely. Regular saving is the secret. Start your account today, however small.
Open Daily 9 to 5 Saturdays Until Noon
NATIONAL PERMANENT BUILDING ASSOCIATION
949 NINTH ST., N.W.
UNDER SUPERVISION OF U.S. TREASURY

NEW YORK STOCK EXCHANGE TRANSACTIONS OF YESTERDAY

Sales in hundreds.	High	Low	Last	Chg.	Bid
A					
1 Abitibi P & P	2½	2½	2½	+ ½	2½
3 Abraham & Str (1½)	19	18	18	— 6	18
22 Adam Express	4¾	4½	4½	— ⅛	4½
30 Adam Exp pf (5) AS(z)EX.	66	66	66	+ 2¼	64
1 Adams Millis (2)	28	28	28		27½
1 Addressog (1)	11½	11¾	11½		11½
11 Advance Rume	3¼	3¼	3¼	— ¼	3½
7 Air Invest Trust (1.60)	14¼	14	14	— ¼	14
46 Air Reduc (3)	57	55	55½	— 1	55
1 Air Way E Ap	1¾	1¾	1¾	— ¼	1½
320 Alaska Juneau (½)	15⅝	14⅞	15¼	+ ¼	15⅛
34 Alleghany	2	1⅞	2	+ ⅛	1⅞
2 Allegh pf $30 ww	3½	3½	3½	— ⅛	3½
80 Allegh Steel AS (z)	10	10	10	— 2	10
110 Al Chem & Dye (6)	79¼	76	76½	— 2¾	76½
2 Allis Ch Mfg (½)	10⅝	10½	10½	—	10½
2 Alpha P Cem (1)	8	8	8	—	8
5 Amerada (2)	14½	14½	14½	—	14½
1 Am Ag Ch Del	5¾	5¾	5¾	— ¼	5¾
1 Am Bank Note	15	15	15	—	14¾
80 Am Bank N pf (3) AS (z)	43¼	42¾	42¾	— 1	42¾
1 Am Brake Shoe (1.60)	13¾	13¼	13¼	+ ⅛	12
292 Am Can (4)	67¾	66½	66¾	— 1¼	65¾
2 Am Car & Fdy	7½	7	7		7⅜
60 Am Car & F pf (7) AS (z)	34	34	34	+ 1	34
62 Am Comi Al	9¾	9½	9¼	— ½	9½
2 Am Encaus Til	3½	3	3	— 1⅛	2
23 Am & For Pow	6	5¾	5¾	—	5¾
1 Am & F P $6 pf	16	16	16	— ¼	15½
1 Am & F P $7 pf	19½	19½	19½	—	18½
1 Am Hawaii S (1)	5⅝	5⅝	5⅝	+ ⅛	5
9 Am Home Prod (4.20)	48½	48	48	— ¼	47⅝
10 Am Ice (2)	19¾	19	19	—	19
3 Am Internat	7½	6¾	7	— ¼	6¾
3 Am Loco	6⅝	6½	6½	—	6½
1 Am Loco pf (7)	42¾	42¾	42¾	—	42½
4 Am Mach & F (1.40)	19	18¾	18¾	—	18½
100 Am Met 6½ pf AS (z)	17½	17½	17½	— 1¾	17¼
4 Am Pow & Lt (1a)	14¼	14¼	14¼	— ¼	14¼
2 Am P & L $5 pf (5)	41	40¼	40¾	—	37¾
17 Am Rad St San (.40)	6¾	6½	6½	—	6½
15 Am Repub	3		3	— ⅛	3
22 Am Roll Mill	10⅝	10½	10½	— ¼	10½
2 Am Safety Razor (3)	25	24½	24½	—	24½
35 Am Smelt & R (½)	14¾	13¾	13¾	— ¾	13½
4 Am Smelt pf (7)	65½	65	65	— 3	60
33 Am Solv & Ch	½	½	½		½
23 Am Solv & C pf	¾	¾	¾		¾
3 Am Steel Fdrs	7	6½	6½	— ¼	6½
3 Am Stores (2½b)	34½	34½	34½	— ¾	34½
5 Am Sumat Tob	4¼	4	4	— ¼	4
386 Am Tel & Tel (9)	124⅝	121¾	121½	— 2½	121¾
19 Am Tob B (6b)	85	82½	82½	— 1¾	80½
10 Am Wat Wks (3)	29½	29½	29¼	— ¼	29
16 Am Wool pf	26	24¾	24¾	— 1¼	24½
44 Anaconda	9¾	9	9¼	— ¼	9
3 Anacon W & C	8¼	8½	8½	—	8
2 Archer-Dan-M (1)	10⅝	10⅝	10⅝	— ⅛	10½
6 Arm Ill A	1⅝	1⅝	1⅝		1⅝
9 Arm Ill B	⅞	⅞	⅞		⅞
1 Arm Ill pf	12	12	12	— ½	11¾
9 Assd Dry Gds	5¾	5½	5¾	— ⅛	5½
33 Atch T & S F (6)	77¾	74½	74½	— 2½	74¼
3 Atchison pf (5)	61½	61	61	—	60
1 Atl Coast Line (4)	25¾	25½	25½	—	25
2 Atl G & W I pf	15	15	15	—	14¾
5 Atlantic Ref (1)	11½	11½	11½	— ¼	11
10 Atlas Stores (.60)	4¼	4¼	4¼	— ¼	4½
304 Auburn Auto (4a)	93	88½	88½	— 5½	88½
22 Aviation Corp	2¾	2¾	2¾	— ⅛	2¾
B					
6 Baldwin Loc	6	5¾	5¾	— ⅛	5¾
110 Bald Loc pf AS (z)	20¾	20½	20½	— ¼	20½
83 Balt & Ohio	15	14½	14½	— ¼	14½
10 Balt & Ohio pf	23	22	22¼	— ¼	21¾
20 Bamberger pf (6½) AS (z)	89	89	89	— 2	88
11 Barnsdall A	4¾	4½	4½	— ⅛	4½
3 Beatrice Cr (4)	35½	35	35	— ½	34
1 Beech-Nut P (3)	43	43	43	—	42
6 Belding-Hem	3⅝	3½	3½	—	4⅛
208 Bendix Aviat (.80)	12¾	10½	10½	— ?	10½
61 Best & Co (2)	21½	19¾	19¾	— 1⅝	19½
98 Bethlehem St	13½	13¼	13¼	— ⅛	13¼
1 Bigelow San F	13½	13½	13½	—	13½
22 Bohn Alum	14⅝	13½	13½	— 1¼	13½
1 Bon Ami A (4)	50	50	50	— ½	48
35 Borden (3)	40½	38¾	38¾	— ¾	38½
22 Borg-Warner (1)	11½	10½	10½	— ¼	10½
14 Brigs Mfg (1)	9¾	9½	9½	—	9½
15 Brockway Mot	⅝	⅝	⅝	—	⅝
76 Bklyn-Man Tr (4)	46	44¾	44¾	— 1	44¾
1 Bklyn-M Tr pf (6)	72	72	72	—	71¾
7 Bruns T & Ry B	1¾	1½	1½	— ⅛	1½
3 Bucy-S evt pf	6¾	6¾	6¾	—	6½
9 Budd Mfg	2½	2	2	— ⅛	1⅞
40 Budd Mfg pf AS (z)	11	11	11	+ ⅛	10½
6 Budd Wheel	3½	3½	3½	—	3½
1 Bullard Co	5¼	5¼	5¼	— ¼	5
2 Burr Ad Mch (.80)	11½	11½	11½	+ ¼	11
5 Bush Term (2½)	18½	18½	18½	— ½	17¾
10 Bush Ter 7% deb (7) AS (z)	59½	59½	59½	—	58
3 Butte & Sup M	¾	¾	¾	—	¾
1 Butte Con & Z	1	1	1	—	1
34 Byers Co	15½	14¾	14¾	— ¾	14¾
C					
1 Calif Pack	10½	10½	10½	—	9⅝
3 Calumet & Hec	2⅞	2¾	2¾	— ⅛	2¾
1 Canada D G Ale (1.20)	12½	12½	12½	—	12½
56 Canad Pac (1¼)	16¾	15¾	16⅛	— 1	16½
1 Cap Admin A	5⅛	5⅛	5⅛	—	5⅛
10 Caro C & O stp (5) AS(z)	70	70	70		64
238 Case (J I)	36⅝	34¾	34½	— 1	34⅝
4 Caterpil Tr (1)	11½	11	11	+ ⅛	10¾
3 Celanese	4	3½	3½	— ½	3¼
80 Cent Rib M pf (7) AS(z)	75	70	75	+ 3½	68¼
22 Cerro de Pas (1)	11½	10⅝	10⅝	— ½	10½
2 Certain-teed	2½	2½	2½		2½
6 Checker Cab	6¼	4½	5⅛	—	5⅜
136 Ches & Ohio (2½)	19¾	18¾	18¾	— ⅛	18¾
55 Ches Corp (3)	14½	13⅝	13⅝	+ ⅛	13⅝
33 Chic & N W	8½	7¾	7¾	— ⅛	7⅞
2 Chic & N W pf	17½	17½	17½	—	15½
3 Chic Gt W pf	10½	10	10	— ½	10
1 Chi M St P & P	2½	2½	2½	— ⅛	2¼
8 Chi M St P & P pf	3¾	3¼	3¼	— ⅛	3
3 Chic Pneu T	4½	4	4½	— ⅛	4½
8 Chi Rk Is & P	9¾	9½	9½	— ⅛	9½
110 C R I & P 7% pf	16	15	16	+ ½	15¾
1 Chick Cot Oil	8	8	8	+ 1	7
3 Childs Co	4½	4½	4½	+ ⅛	4½
108 Chrysler (1)	11½	10¾	10¾	— ¼	10¾
30 City I & F pf (6½) AS (z)	66½	65	65	+ 2	62
10 Coca-Cola (6b)	115½	113½	113½	— 1½	113½
6 Colgate-Palm (2½)	29½	28¾	28¾	— ¼	28½
1 Colgate-Palm pf (6)	94	94	94		92
3 Coll & Atk	9¼	9	9	— ⅛	8¾
59 Col G & E (1½f)	14⅝	13¾	13⅝	— ⅛	13¾
29 Colum Carb (3)	37	35½	35½	— ½	35½
16 Comml Credit (1)	8¾	8¼	8¼	— ⅛	8¼
10 C Cr 1st pf (6½) AS (z)	67	67	67	+ 1½	65
6 Com Invest Tr (2)	23	23	22	— ¼	22
33 Comi Solv (.60)	8½	8

REICHSBANK REPORT ECHOES 1931 CRISIS

Figures Portray Struggle; Turnover Reveals Drop of 60,000,000,000 Marks.

By LUIS P. LOCHNER.
(Associated Press Staff Correspondent)

Berlin, March 16 (A.P.).—The annual report of the Reichsbank for 1931, issued today, reflects in figures the seriousness of last year's economic crisis as well as the efforts of Germany's leading bank to maintain the stability of the Reichsmark.

The turnover of the bank declined about 60,000,000,000 marks, as compared with 1930, to 803,736,000,000 The bank purchased 256,000,000 marks in gold from foreign countries. At the same time it lost 1,508,000,000 marks in its efforts to regulate the stability of the mark.

Its reserves in foreign countries dropped from 400,000,000 to 172,000,000 marks. Its obligations in foreign countries at the end of 1931 amounted to 428,000,000 marks, compared with only 133,855,000 in the preceding year.

Gross profits were 209,000,000 marks, compared with 127,000,000 in 1930 Net profits, however, dropped to 13,300,000 marks, compared with 14,400,000 in 1930.

A dividend of 12 per cent, the same as paid at the end of 1930, again was proposed.

In the report the bank pointed out the disastrous consequences of loss of confidence throughout the world and regretted that the government up to now had not succeeded in checking the developments of the after-effects of the World War.

Reparations payments have been proven impracticable, the report added, and it said the Reichsbank's view was that there is no other way but to abolish the system formally and with the utmost speed if the world is to be preserved from new economic and social catastrophes.

OIL QUOTATIONS.

Oil City, Pa., March 16 (A.P.).—Credit balance, $1.77. Runs, 16,901; average runs, 21,943. Shipments, 63,022; average shipments, 62,527.

Wall Street Briefs

New York, March 16 (A.P.).—Youngstown reports say that smaller as well as the major producers of steel in that district are uniformly adhering to the higher schedule of sheet and strip steel prices adopted a few weeks ago.

The Iron Age composite prices are unchanged this week at 2.044 cents a pound for finished steel, $14.48 a gross ton for pig iron and $8.25 a ton for steel scrap.

A net loss of $23,670,052 for 1931 was reported today by the Gulf Oil Corporation. This compares with net income of $10,625,252 in 1930. W. L. Mellon, chairman of the corporation, said profits realized in each month of the last quarter of 1931 were in the aggregate "more than sufficient to offset the loss in the third quarter, with the result that the entire net loss for the year was sustained during the first six months."

Directors of Otis Elevator Co. reduced the annual dividend basis of the common stock to $2 from $2.50 by declaring a disbursement of 50 cents, payable April 15 to stock of record March 31.

Brooklyn Edison Co., subsidiary of Consolidated Gas of New York, had net income of $14,400,728 last year, equal to $11.52 a share, against $14,690,332, or $16.32 a share on a smaller capitalization in 1930.

W. A. Sheaffer Pen Co. had net profit of $236,065 in the year ended February 29 against $701,792 in the previous year.

R. H. Macy & Co., today declared dividend of 50 cents a share on the capital stock. Previously the company paid 75 cents quarterly.

Municipal bonds offered for sale so far this week have moved in a manner suggesting a substantial recovery in investment confidence. The week's sales will foot up the largest total for some time

Dealers in cotton yarns are reported enjoying a considerably enlarged volume of business from concerns supplying the automotive trade.

The Hupp Motor Car Co. reports a net loss for 1931 of $4,249,127, compared with a net loss of $922,765 in 1930.

DOHERTY IS NAMED IN $75,000,000 SUIT

Pipe Line Complaint Includes Also Banker's Company in Antitrust Charges.

New York, March 16 (A.P.).—The complaint in the Missouri-Kansas Pipe Line Co.'s $75,000,000 suit, brought under the antitrust law against Henry L. Doherty and others, was filed today in the U. S. District Court.

The defendants are Doherty individually and as a member of Henry L. Doherty & Co.; Christy Payne, a director of the Standard Oil Co. of New Jersey; the Standard Oil Co. of New Jersey; the North American Light & Power Co. and its first president and director, Louis E. Fischer, of Chicago.

Preliminary papers were filed several weeks ago. The complaint alleges that the defendants were owners of interests which in 1930 were constructing a pipe line for natural gas from the Texas Panhandle to Joliet, Ill., with about 30 miles of distributing mains in Chicago.

It says the plaintiff in that year held a controlling interest in the Panhandle Eastern Pipe Line Co., which was constructing a line to deliver natural gas in Missouri, Kansas, Indiana and Illinois.

The complaint asserts the plaintiff wished to raise funds to complete its line by selling 800,000 more common shares, but that the defendants conspired to defeat this project by selling Panhandle Eastern Pipeline stock short on the New York Curb.

"As a direct result of the defendants' conspiracy," the complaint reads, "the plaintiff was compelled to dispose of half its interest in the Panhandle Eastern Pipeline system."

As a result of this, it continued, large sums of money which the plaintiff would otherwise have received as profits were lost.

The Standard Oil Co. and Christy Payne filed an answer denying the plaintiff's allegations of conspiracy, short selling and unfair acts.

Washington Stocks

Sales—Regular call, 11:15 a. m.:
Natl. Mtge. & Inv. pfd., 50 at 3.
Wash. Gas 6s A, $1,000 at 100.
Lanston Monotype, 2 at 65.
After call:
Wash. Gas Light, 10 at 90, 10 at 90, 8 at 90.
Wash. Gas 5s, $1,000 at 100½.
Pot. Elec. 6% pfd., 10 at 111½.
Wash. Gas 6s A, $500 at 100¼.
Pot. Elec. 6s, 1953, $1,000 at 106.
Wash. Ry. & Elec. 4s, $1,000 at 84, $1,000 at 84, $1,000 at 84, $1,000 at 84, $1,000 at 84.

BONDS. PUBLIC UTILITIES	Bid	Ask
Amn. Tel. & Tel. 4½s, '39	104½	....
Amn. Tel. & Tel. ctl. tr. 5s	99	....
Anacostia & Pot. R. R. 5s	51½	55
Ana. & Pot. guar. 5s	84¼	....
C. & P. Tel. of Va. 5s	99	100½
Capital Traction 1st 5s	61	65
City & Suburban 5s	49	52
Georgetown Gas 1st 5s	99¾	....
Potomac Elec. cons. 5%	100	101
Potomac Elec. 6s, 1953	104½	106
Wash. Alex & Mt Vernon ctf	2	
Wash. Gas Lt. gold notes 4½s	97	99
Washington Gas 5s	99½	102
Wash. Gas 6s, Series A	99¾	100¼
Wash. Gas Lt Co., Series B 6s	102	
Wash. Ry. & Elec. con. 4s	84	85
MISCELLANEOUS.		
Barber & Ross, Inc., 6½s	50	
Chevy Chase Club 5½s	99	100½
Columbia Country Club 5½s	100	103
Wash Market Cold Stge 5s	94	
STOCKS. PUBLIC UTILITIES.		
*Amn. Tel. & Tel	123	....
*Capital Traction Co	18	20
Wash. Gas Light Co	90	95
Nor. & Wash. Steamboat	140	175
Pot. Elec. Power 6% pfd	110	112
Potomac Elec. Power pfd	104½	106
*Wash Ry & El com	290	
Wash. Ry. & Elec. Co. pfd	90½	92
NATIONAL BANKS.	Min. price.	Ask
Capital	175	250
Columbia	375	425
Commercial (stamped)	183	200
District	196	210
Fed.-Amer. Natl. Bank & Tr.	42⅞	45
Liberty	190	210
Lincoln	400	440
Metropolitan	275	310
Riggs	350	360
Second	165	195
Washington	180	220
TRUST COMPANIES.		
Amn Sec. & Tr Co	299	315
Natl Savings & Trust	375	400
Prince Georges Bank & Trust	28	40
Union Trust	191	200
Wash Loan & Trust	400	440
SAVINGS BANKS.		
Bank of Bethesda	53	60
Commerce & Savings	325	
East Washington	20	35
Potomac	55	75
Sec. Sav & Com Bank	435	500
Seventh Street	280	
United States	530	630
Washington Mechanics	50	60
FIRE INSURANCE.		
American	275	....
Corcoran	150	....
Firemen's	30	40
National Union	14½	15
TITLE INSURANCE.		
Columbia	7	10¼
Real Estate	145	160
MISCELLANEOUS.	Bid.	
Barber & Ross, Inc., com		8
Col Medical Bldg Corp	90	105
D C Paper Mfg Co pfd		5
Dist. Nat. Securities pfd	60	75
Emerson Bromo-Seltzer "A"	28	35
Federal Storage pfd	100	110
Fed.-Amer Co com	16	21
Fed.-Am Co pfd	84	88
Lanston Monotype	65	
Merch Tr & Stge com	95	102
Merch. Tfr. & Storage pfd	79¾	83
*Mergenthaler Linotype	42½	45
Natl. Mtge. & Inv. pfd	2⅞	3½
*Peoples Drug Stores pfd	88	
Real Est. M. & G pfd	4¼	6
Security Storage	99	105¼
Ter Ref & Wh. Corp	42	50
Wash Mech. Mtge Co com	8½	
Wash. Med. Bldg. Corp	90	105
Woodward & Lothrop com	29½	33
Woodward & Lothrop pfd	107	

*Ex dividend

THE METAL MARKETS.

New York, March 16 (A.P.).—COPPER—Quiet; electrolytic, spot and future, 6.
TIN—Steadier; spot and near by, 21.85; future, 22.15.
IRON—Quiet; unchanged.
LEAD—Steady; spot New York, 3.15; East St. Louis, 3.00.
ZINC—Steady; East St. Louis, spot and future, 2.80.
ANTIMONY—6.20.

COTTONSEED OIL MARKET.

New York, March 16 (A.P.).—COTTONSEED OIL—Closed steady. Prime summer yellow, 3.75; prime crude, 2.87½@3.00; March, 4.00; May, 4.03; July, 4.23; September, 4.34; October, 4.35; sales, 82.

GRAIN PRICES CLIMB ON EXPORT DEMANDS

Liverpool Wheat Premiums Over Chicago Greatest in Several Months.

Chicago, March 16 (A.P.).—Despite setbacks in securities, grain tended upward today, stimulated by fresh export demand.

The Liverpool wheat market went to the biggest premium over Chicago that has been reached in several months, with quotations more than 2 cents above Chicago. Recently Liverpool was 4⅜ cents under Chicago.

Wheat closed unsettled at almost the day's top, ⅜ to ⅝ cent over yesterday's finish. Corn was up ¼ to ⅝ cent, oats unchanged to ⅛ cent higher, and provisions unchanged to 5 cents off.

Buenos Aires also showed a gain on Chicago. The Argentine market has advanced 2½ cents on Chicago since the first of this month.

Liverpool reported broader European demand for U. S. wheat, and there were persistent forecasts that Germany soon would modify her import restrictions. About 160,000 bushels of hard winter wheat from this country were announced as constituting part of 500,000 bushels of North American wheat bought for shipment to Europe. Included was 40,000 bushels of hard winter sold to Liverpool for March shipment via the Gulf of Mexico.

Word that George S. Milnor, head of the United States Grain Stabilization Corporation, was on his way to Europe simultaneously with a leading Chicago exporter, attracted much notice. Mr. Milnor's departure was looked upon as an effort to stimulate export demand for Farm Board wheat.

In this connection, some significance was placed on disquieting reports of an adverse crop outlook in Italy and central Europe. There were also unfavorable crop advices regarding domestic winter wheat in the Southwest, notably Texas, and in parts of the Ohio Valley.

Corn and oats were responsive to wheat strength. Shipping demand here for corn was a little better.

Futures Price Range.

Wheat—	High.	Low.	Close.
March	55⅝	54⅞	55⅝
May	58⅜	57¼	58⅛-¼
July (old)	60⅛	59⅛	59⅞-60
July (new	59¾	58⅞	59½
Sept. old)	62⅛	61¼	62
Sept. (new)	61¾	61	61⅝
Corn—			
May	39	38½	39
July	41½	41	41⅜-½
September	42¾	42⅛-¼	42¾
Oats—			
May	24⅝	24¼	24⅜
July	25-25⅛	24¾-⅞	24⅞
September	25⅝	25⅜-½	25½

Cash Grain.

Wheat, No. 2 red, 55¾-56; No. 3 red, 55¼-½; No. 2 hard, 56; No. 1 Northern Spring, 58½; No. 1 mixed, 57; No. 2 mixed, 56. Corn, No. 3 mixed, 33¼-¾; No. 3 yellow, 33½-34¾; No. 3 white, 33¾-34½. Oats, No. 1 white, 27½; No. 2 white, 24-25½; No. 3 white, 22¼-23¾. Rye, no sales. Barley, 42-60. Timothy seed, 3.00-3.25; cloverseed, 9.00-13.50.

LIVE STOCK AND PRODUCE

(Associated Press.)

CHICAGO.

HOGS—Receipts, 15,000, including 2,000 direct; slow, 10 to 15 cents lower on 200 lbs. down; others weak to 10 cents lower; 170-210 lbs., 4.45@4.60; top, 4.65; 220-250 lbs., 4.35@4.50; 260-320 lbs., 4.25@4.30; 140-160 lbs., 4.35@4.50; pigs, 4.00@4.35; medium weight, 200-250 lbs., 4.30@4.65; heavyweight, 250-350 lbs., 4.10@4.40; packing sows, medium and good, 275-500 lbs., 3.75@4.10; pigs, good and choice, 100-130 lbs., 4.00@4.40.

CATTLE—Receipts, 6,000; calves, 3,000; fed steers and yearlings strong to 25 cents higher; weighty steers up most; butcher she stock strong; bulls weak; choice vealers steady; bidding 50 cents lower on other; top long yearlings, 8.75. Slaughter cattle and vealers: Steers, good and choice, 600-900 lbs., 6.50@8.50; 900-1,100 lbs., 6.50@8.75; 1,100-1,300 lbs., 6.75@8.75; 1,300-1,500 lbs., 6.75@8.75; common and medium, 600-1,300 lbs., 4.50@7.00; heifers, good and choice, 550-850 lbs., 5.50@7.00; common and medium, 4.00@5.50; cows, good and choice, 3.25@4.75; common and medium, 3.00@3.50; vealers (milk fed), good and choice, 5.00@7.00; medium, 4.00@5.00. Stocker and feeder cattle: Steers, good and choice, 500-1,050 lbs., 5.00@6.25; common and medium, 3.75@5.00.

SHEEP AND LAMBS—Receipts, 20,000; very slow; mostly 25 to 50 cents lower than Tuesday's close; clearance not complete; good to choice wooled lambs, 7.00@7.75; best held higher; comparable clippers mostly 6.50@6.75; lambs, 90 lbs. down, good and choice, 7.00@8.00; medium, 6.00@7.00; 91-100 lbs., medium to choice, 5.75@7.85; all weights common, 5.00@6.00; ewes, 90-150 lbs., medium to choice, 3.00@4.50; feeding lambs, 50-75 lbs., good and choice, 5.50.

BALTIMORE.

CATTLE—Receipts, 100 head; market steady. Steers—Good to choice, 6.50@7.50; medium to good, 5.50@6.50; fair to medium, 4.50@5.50; plain to fair, 4.00@4.50; common to plain, 3.00@4.00. Bulls—Medium to good, 3.75@4.25; fair to medium, 3.50@3.75; plain to fair, 3.25@3.50; common to plain, 3.00@3.25. Cows—Medium to good, 3.50@4.00; fair to medium, 3.25@3.50; plain to fair, 2.50@3.25; common to plain, 1.50@2.50. Heifers—Good to choice, 5.50@6.00; medium to good, 5.00@5.50; fair to medium, 4.00@5.00; plain to fair, 3.50@4.00; common to plain, 3.00@3.50. Fresh cows and springers, 30.00@60.00.

SHEEP AND LAMBS—Receipts, 50 head; market steady. Sheep, 1.00@3.50. Lambs, good to choice, 7.50@8.50; common to medium, 4.00@6.50.

HOGS—Receipts, 800 head; market lower. Lights, 4.90@5.35; heavies, 4.75@5.00; mediums, 4.90@5.35; roughs, 3.00@4.00; light pigs, 4.50@5.00; pigs, 4.90@5.35. Western hogs, 10@15c higher than quotations.

CALVES—Receipts, 25 head; market steady. Calves, 4.00@9.00.

PHILADELPHIA.

POULTRY — Alive, broilers, Plymouth Rock, fancy, 25@26.

BUTTER—Top, 25½@28½; 92 score, 24½; 89-91 score, 23@23¾; 86-88 score, 22@22¾.

Cheese and dressed poultry unchanged.

EGGS—Receipts, 8,438; about steady with moderate trading in most quarters; nearby receipts satisfactorily cleared; Western stock continued dull, with supplies fully ampley and freely offered; cheaper stock in best position. Nearby brown, extras, 15@16; Midwest, average extras, mixed colors, 14½@15; Midwest, graded firsts, mixed colors, 14; Midwest, current receipts, mixed colors, 12½@13½; other grades unchanged.

NEW YORK.

BUTTER—Receipts, 12,727; firm, unchanged.

CHEESE—Receipts, 167,398; steady, unchanged.

EGGS—Receipts, 32,530; steady. Mixed colors, special packs, including unusual hennery selections sold from store on credit from 15@16½; dirties, 12; refrigerators, as to quality, 10@12; brown eggs, nearby and Western packs, private sales from store, 15@18.

POULTRY—Dressed, firm; fowls, fresh, 16@23; frozen, 15@23; ducks, fresh, 21; frozen, 16@17. Alive, firm; fowls, by freight, 23; express, 23@25; ducks, by freight, 15@18; express, 19.

SUGAR—Raw was quiet and steady early today, with buyers still willing to pay 2.76 for nearby sugars and possibly a point more. Holders, however, were asking 2.80 and no sales were reported. Refined sugar was unchanged at 4.00 for fine granulated, with a fair hand-to-mouth inquiry reported.

COFFEE—Spot, steady; light inquiry; Rio, No. 7, 7@7¼; Santos, No. 4, 8⅞@9¼.

CATTLE — Receipts, 340; steady to strong; steers, medium, 6.25@6.50; State bulls, 3.00@4.00; cows, 1.50@4.50.

VEALERS and CALVES—Receipts, 1,570; steady. Vealers, good to choice, 9.00@10.50; medium, 6.50@8.50; culls and common, 4.00@6.00. Calves, nominal.

SHEEP and LAMBS—Receipts, 8,730; firmer. Lambs, good to choice, 8.00@8.60; sheep, nominal.

HOGS—Receipts, 1,270; all direct.

RICHMOND.

BUTTER—Virginia creamery, 1-lb. cartons, 25½@26½.

EGGS—Fairly liberal supply with market unchanged. Commission houses and jobbers selling rehandled eggs, 13@14 cents, with strictly choice heavy weight, all white hennery held slightly higher.

HOGS—Fair and unchanged, top carlots at 5.00; this price also paid for large truck lots. North Carolina haulings; local hogs, 4.50@4.75.

CATTLE—Unchanged.

SHEEP and LAMBS—Stronger; top, 7.50 on choice.

WASHINGTON PRODUCE

BUTTER—One-lb. prints, 26; tubs, 25.

POULTRY—Alive: Turkeys, young toms and hens, 22@26; old toms, 15@18; crooked breast, 19@21; winter chickens, all sizes, 18@20; stags, 12; Plymouth Rocks, spring broilers, 38@40; Rhode Island Reds, broilers, 35@40; spring broilers, 1½ to 3 lbs., 24@26; Leghorn broilers, 21@23; hens, large, 18@20; small, 18@20; Leghorn hens, 14@16; capons, large, 24@26; small, 20@23; slips, 17@19; roosters, 10@11; keats, young, 45@50; old, 25@35; ducks, 15@20. Dressed: Turkeys, old toms, 18@21; young toms and hens, 25@29; winter chickens, 21@23; stags, 14@16; spring broilers, 27@31; Leghorn broilers, 24@29; hens, large, 21@22; Leghorn hens, 17@19; capons, large, 27@29; small, 23@26; slips, 20@22; roosters, 13@15; keats, young, 60@70; old, 30@45; ducks, 18@23.

EGGS—Hennery, 13; current receipts, 12.

MEATS—Beef, prime, 14½; choice, 14; good, 13½; fair, 13; veal, top, 15; medium, 14; pork loins, 16@18; lamb, top, 19½; medium, 19; fair to medium, 18; fresh hams, 14@16; smoked hams, 16@18; strip bacon, 17; lard, bulk, 7; packages, 7½; compound, 7.

LIVE STOCK—Hogs, light and medium, 4.50@5.00; heavy, 4.00@4.25; pigs, 4.25@5.00; calves, 4.00@8.00; lambs, 4.00@8.00.

FRUITS—Bananas, 75@2.00. Oranges, Florida, boxes, all sizes, 3.25@4.50; California, supplies light, 3.00@4.00. Lemons, 4.25@4.50. Tangerines, Florida, boxes, all sizes, 1.25 @ 1.75. Grapefruit, Florida, boxes, all sizes, 2.25@2.50. Limes, per 100, 2.00. Pineapples, Cuban, 3.00 @ 4.00 Strawberries, Florida, 36-pint crates of various varieties, 18 pint; Florida, pony refrigerators, various varieties, 45 quart; Louisiana, truck receipts via Baltimore, 24-pint crates, various varieties, 10@12, few 15 pint. Plums, Chile, 2.00. Grapes, 3.00@3.50; kegs, 4.50@5.00. Rhubarb, hothouse, 1.00. Apples—Bushel baskets: Virginia, Staymans, U. S. No. 1, 2½ inches up, best, 1.25; fair condition, 1.00; 2¾ inches up, 1.35@1.50; 2¼ inches up, mostly around 1.00; Delicious, U. S. No. 1, 2½ inches up, 1.25@1.40; 2¾-3 inches, 1.50@1.65; Yorks, U. S. No. 1, 2¾ inches up, 1.15@1.25; 2½ inches up, 1.00@1.25; Black Twigs, U. S. No. 1, 2½ inches up, 1.00@1.25; scalded, 75; 3 inches up, few 1.35; Lowrys, U. S. No. 1, 2½ inches up, 1.00@1.25; 2¾-3 inches, 1.25@1.50; Pennsylvania, Romes, U. S. No. 1, 2½ inches up, 75@1.25; Baldwins, U. S. No. 1, 2¾ inches up, fair condition, mostly around 90. Barrels: Virginia, U. S. No. 1, 2½ inches up, Staymans, 3.50@3.75; Black Twigs, 3.25; U. S. Utility, 2½ inches up, Yorks, 2.50. Boxes: Washington, medium to large sizes, Delicious, extra fancy, 2.25@2.50; Romes, fancy, 1.50@1.60; Winesaps, fancy, 1.50@1.60.

CABBAGE—New stock: Texas, crates, approximately 80 lbs. net, flat type, 3.75@4.00; Florida, 1½-bushel hampers, pointed type, fair condition, 2.25@2.50.

SELLING CUTS RALLY IN COTTON MARKETS

May Contracts React From 6.95 to 6.88; Liverpool Reports Buying.

New York, March 16 (A.P.).—Early advances of several points in cotton today were followed by reductions on realizing combined with some local and commission house selling.

Offerings were absorbed by trade buying and covering and after selling off from 6.95 to 6.86, May contracts closed at 6.88, with the general market closing steady net 1 point higher to 3 points lower.

The opening was steady, at unchanged to an advance of 4 points on some trade and commission house buying. Little Southern selling was in evidence and with offerings limited, active months worked about 4 to 7 points net higher during the early trading.

The advance extended to 7.13 for July and 7.34 for October, but at these levels met more cotton. Closing prices showed rallies of 2 or 3 points from the lowest.

The weather map showed higher temperatures and cloudy conditions in the belt.

Reports of a small spot demand in the South were coupled with indications of light offerings and a steady basis.

Liverpool cables reported covering and continental buying in that market and said there was steady buying of cotton cloths for shipment to South America and Africa.

Exports today were 36,894 bales, making 6,420,261 bales so far this season.

Futures Price Range.

	High.	Low.	Close.
March	6.85	6.80	6.80
May	6.96	6.86	6.88-91
July	7.13	7.04	7.07-08
October	7.34	7.26	7.29
December	7.52	7.44	7.45
January	7.57	7.50	7.53

Baltimore & Ohio May Pledge Alton Stocks

(Associated Press.)

The Interstate Commerce Commission today authorized the Baltimore & Ohio Railroad Co. to make its stockholders in the Alton Railroad Co. and its subsidiaries, and other recent investments, security for its 30-year 4½ per cent convertible bonds.

On March 6 the railroad was authorized to issue $63,031,000 of 30-year convertible 4½ per cent gold bonds and $52,525,800 of stock to be used for converting a like amount of the bonds.

BONDS ON THE CURB MARKET

DOMESTIC BONDS.

Sales in hundreds		High	Low	Close
	A			
2	Ala Pow 5s, 1968	87	87	87
4	Ala Pow 5s, 1951	94	94	94
2	Ala Pow 4½s, 1967	82½	82½	82½
6	Alumin Co 5s, 1952	95½	95	95
2	Alumin Ltd 5s, 1948	73½	73	73
1	Am Cmwlth Pow 5½s, 1953	2⅞	2⅞	2⅞
2	Am Cmwlth Pow 6s, 1940	3½	3½	3½
5	Am & Cont Corp 5s, 1943	52¼	52¼	52¼
5	Am El & Pow 6s, 1957, A	39	39	39
14	Am G & E 5s, 2028	84	83¾	84
1	Am G & Pow 6s, 1939	35	35	35
4	Am G & Pow 5s, 1953	29	29	29
11	Am Pow & L 6s, 2016	75	74	74
1	Am Rad 4½s, 1947	85	85	85
15	Am Roll M 5s, 1948	61½	60½	60½
2	Am Roll M 4½s, 1933	72	70¼	70¼
4	Appalach Gas 6s, 1945	11⅜	10⅝	11⅜
26	Appalach Gas 6s, 1945, B	10½	9⅝	10½
13	Appalach Pow 5s, 1956	90	89½	90
6	Ark Pow & Lgt 5s, 1956	82	81½	81½
7	Asso Elec 4½s, 1953	55	53½	53½
3	Asso G & E 5½s, 1938, inv ctf	30	30	30
81	Asso G & E 5s, 1950	31½	31⅛	31½
5	Asso G & E 5½s, 1977	39	38	39
82	Asso G & E 5s, 1968	31	30½	31
59	Asso G & E 4½s, 1949, C	29½	28½	29
1	Asso Hardware 6½s, 1933	32⅛	32⅛	32⅛
13	Assoc Tel Util 5½s, 1944, C	46¾	46	46
9	Assoc Tel & Tel 5½s, 1955, A	68	67	67
	B			
3	Beacon Oil 6s, 1936, xw	96½	96	96
11	Bell Tel Can 5s, 1957, B	92¾	92¼	92¼
1	Bell Tel Can 5s, 1960, C	93	93	93
10	Birmingh Elec 4½s, 1968	80¾	80¾	80¾
15	Blackstone Val G & E 5s B, 1952	92⅞	92¾	92⅞
4	Bost Cons Gas 5s, 1947	100	97¾	97¾
52	Bklyn Ed 5s E, 1952	100½	100⅛	100⅛
	C			
2	Can Nat Ry Eq 7s, 1935, E	99¼	99¼	99¼
1	Cap Admin 5s, 1953, A, xw	71¼	71¼	71¼
13	Caro P & L 5s, 1956	84	83⅞	84
2	Caterp Trac 5s, 1935	90	90	90
1	Cent Ill P S 4½s, 1981, H	68	68	68
1	Cent Ill P S 4½s, 1967, F	68½	68½	68½
8	Cent P & L 5s, 1956	66	65	65
38	Cent Pub Serv 5½s, 1949	16	15⅜	15⅜
2	Cent Pub Serv 5½s, 1949, xw	15	15	15
8	Cent St El 5½s, 1954	39¼	39	39¼
5	Cent St El 5s, 1948	38¼	38¼	38¼
6	Cent St P & L 5½s, 1953	50½	49	50
7	Chic Dist El 4½s, 1970, A	70¾	70½	70½
1	Chic Dist El 5½s, 1935, B	74	74	74
3	Chic Pneu Tool 5½s, 1942	44	44	44
4	Chic Ry cod 5s, 1927	40	40	40
1	Cigar Strs Real 5½s, 1949, A	37	37	37
12	Cities Ser 5s, 1966	46½	45¼	45¼
162	Cities Ser 5s, 1950	46⅝	46⅛	46⅜
11	Cities Ser Gas 5½s, 1942	57	56½	56½
2	Cities Ser G Pipe 6s, 1943	63¾	63¾	63¾
41	Cities Ser Pow 5½s, 1952	53¾	52¾	53¼
2	Cleve El Illum 5s, 1954, A	102	102	102
2	Cleve El Illum 5s, 1939	102⅞	102⅞	102⅞
3	Comwealth Ed 4½s, 1957, D	91⅞	91½	91⅞
36	Comwealth Ed 4s, 1981, F	82¼	81	81¼
18	Community P & L 5s, 1957	61	59⅝	61
5	Cons Gas Balt 5½s, 1952, E	104½	104½	104½
2	Cons Gas Balt 4¾s, 1969, G	100	100	100
3	Cons Gas Util 6½s, 1943, A	17½	17	17
11	Cons Gas Util 6s, 1943, A	29½	28⅞	29⅛
1	Consum Pow 5s, 1936	101⅛	101⅛	101⅛
18	Consum Pow 4½s, 1958	94	93½	94
23	Cont Gas & El 5s, 1958, A	62⅝	62	62
5	Cont Oil 5¼s, 1937	81	80½	80½
1	Crucible Steel 5s, 1940	73¼	73¼	73¼
4	Cudahy P 5½s, 1937	85½	85½	85½
	D			
5	Detroit C Gas 5s, 1950, B	87⅛	87⅛	87⅛
1	Det Int Bridge 6½s, 1952	7⅛	7⅛	7⅛
56	Duquesne Lt 4½s, 1957	94⅝	94	94½
	E			
3	East Util Inv 5s, 1954, A	24½	24⅜	24⅜
35	Ed Elec Ill 5s, 1933	100½	100¼	100⅜
2	El Paso Nat Gas 6½s, 1938	60	60	60
27	Elec Pow & Lt 5s, 2030	54⅞	53½	53½
2	Empire Dist El 5s, 1952	60¼	59½	60¼
1	Empire O & R 5½s, 1942	47⅜	47⅜	47⅜
	F			
13	Fed Water 5½s, 1954	47½	46	46
2	Firestone Cot M 5s, 1948	77	77	77
5	Firestone Tire 5s, 1942	80¾	80¾	80¾
27	Fla Pow & Lt 5s, 1954	73¾	73	73
2	Fla Pow 5½s, 1979, A	60½	60¼	60¼
	G			
4	Gary E & G 5s, 1934, A	74½	73	73
4	Gatineau Pow 5s, 1956	72	71¼	71½
2	Gatineau Pow 6s, 1941	68½	68½	68½
1	Gen Bronze 6s, 1940	36	36	36
5	Gen Mot Accep 5s, 1933	100	100	100
2	Gen Mot Accep 5s, 1935	98	98	98
1	Gen Wat Wks 5s, 1943, A	36½	36½	36½
3	Gen Wat Wks 6s, 1944, B	18	17	18
6	Geo Pow 5s, 1967	88	87	88
5	Geo Pow & Lt 5s, 1978	65¼	64	64
12	Gillette 5s, 1940	92⅛	92	92⅛
2	Glidden Co 5½s, 1935	77	77	77
10	Gobel (A) 6½s, 1935, A	69	69	69
2	Grand Trunk 6½s, 1936	97½	97½	97½
2	Great West Power 5s, 1946	98½	98½	98½
1	Guard Inv 5s, A, 1948	37½	37½	37½
1	Gulf Oil Pa 5s, 1947	94⅜	94⅜	94⅜
21	Gulf Oil Pa 5s, 1937	95	94	94
	H			
6	Hood Rubber 7s, 1936	52	51	52
11	Hood Rubber 5½s, 1936	42	41⅞	42
4	Houst Lt & Pow 4½s, 1981, E	85	84¼	85
1	Houst Lt & Pow 5s, A, 1953	93	93	93
	I			
3	Idaho Power 5s, 1947	95	94¾	94¾
7	Il. Pow & Lt 5s, 1956, C	73½	73	73
18	Ill Pow & Lt 5½s, 1957	68½	68	68
1	Ill Pow & Lt 6s, 1953, A	84	84	84
2	Ind E 5s, 1951, C	75¾	75	75
1	Ind Serv 5s, 1950	59½	59½	59½
4	Ind Serv 5s, 1963, A	59½	59	59
22	Indianapolis P & L 5s, 1957, A	92¼	91⅝	92¼
2	Inland P & L 6s, 1957, C	34½	34½	34½
37	Insull Util Inv 6s, 1940, B	9⅞	9⅛	9⅛
16	Interl Pow Sec 7s, 1957, E	80	79	79½
5	Interl Pow Sec 6½s, 1955, C	71¾	71¼	71¼
1	Int Salt 5s, 1951	72⅝	72⅝	72⅝
3	Interl Sec Am 5s, 1947	49½	49¼	49¼
8	Inters Pow 6s, 1952	49½	48	48
11	Inters Pow 5s, 1957	67¼	66¾	66¾
1	Inters Pub Serv 4½s, 1958	70¾	70¾	70¾
1	Inters Pub Serv 5s, 1956, D	78½	78½	78½
2	Iowa P & L 4½s, 1958, A	77¼	77¼	77¼
1	Iowa Pub Serv 5s, 1957	70	70	70
	J			
8	Jersey Cent P & L 4½s, 1961, C	84¾	83½	83½
5	Jersey Cent P & L 5s, 1947, B	95	95	95
1	Jones & Laugh Steel 5s, 1939	99	99	99
	K			
5	Kan El Pow 6s, 1937, A	89	88	89
4	Ky Util 6½s, 1948, D	92	92	92
2	Ky Util 5s, 1969, I	72¼	72	72¼
1	Ky Util 5½s, 1955	83	83	83
5	Kop Gas & C 5½s, 1950	88¼	87¼	87¼
5	Kop Gas & C 5s, 1947	86¼	86	86
1	Kresge 5s, 1945, ctf	92	92	92
	L			
1	Libby McN & L 5s, 1942	80	80	80
11	Lone Star Gas 5s, 1942	92	91	91
2	Long Island Lt 6s, 1945	96½	96½	96½
4	Los Angeles G & E 5s, 1961	95	94¾	95
9	Louis P & L 5s, 1957	90	89	89
	M			
1	Manitoba Pow 5½s, 1951, A	59	59	59
2	Mass Gas 5½s, 1946	90½	90½	90½
5	Mass Gas 5s, 1955	88	88	88
47	Mid West Util 5s, 1932	49	40½	42½
55	Mid West Util 5s, 1933	31	28½	28¼
32	Mid West Util 5s, 1934	30½	28⅛	28⅛
30	Mid West Util 5s, 1935	29¼	27¾	27¾
7	Mid Sts Pet 6½s, 1945, A	31	29½	29½
2	Milwaukee G Lt 4½s, 1967	95	93½	95
1	Minn G Lt 4½s, 1950	74	74	74
2	Minn P & L 4½s, 1978	77	75¼	75¼
5	Miss Riv Fuel 6s, 1944, ww	89	89	89
2	Miss Pow & Lt Co 5s, 1957	79	78¼	79
1	Miss Pow 5s, 1955	77	77	77
9	Miss Riv Pow 5s, 1951	96¾	96	96
2	Mononga W P 5½s, 1953, B	74½	74¼	74½
20	Montreal L H & P 5s, 1951, A	90¾	90	90
3	Morris Plan Shrs 6s, A, 1947, xw	65	65	65
	N			
2	Narragansett 5s, 1957	96⅝	96	96
8	Natl El Pow 5s, 1978	31¾	30¾	30¾
10	Nat Pow & Lt 6s, 2026, A	82¾	82	82
8	Nat Pow & Lt 5s, 2030, B	70	69¾	70
11	Nat Pub Serv 5s, 1978	34¾	34	34½
1	Nebr Pow 6s, A, 2022	94½	94½	94½
1	Nevada Cal El 5s, 1956	72¼	72¼	72¼
3	New Eng G & E 5s, 1950	60	59	59½
5	New Eng Gas & El 5s, 1948	60	60	60
2	New Eng Gas & El 5s, 1947	60½	60½	60½
12	New Eng Pow 5s, 1948	63⅝	63	63⅝
6	New Orl Pub Ser 4½s, 1935	76¼	76	76
48	N Y Ed 5s, 1951, C	100¾	100⅜	100⅜
1	N Y & West Ltg 4s, 2004	84	84	84
16	N Y Pow & Lt 4½s, 1967	88	86⅞	87⅜
1	Niag Falls Pow 6s, 1950	104⅛	104⅛	104⅛
1	Niag Falls Pow 5s, A, 1959	99½	99½	99½
1	Nor Ind Pub Serv 5s, 1966, C	81⅞	81⅞	81⅞
1	Nor Ind Pub Serv 4½s, 1970, E	76½	76½	76½
3	Nor Oh Pow & Lt 5½s, 1951	94⅞	94½	94½
17	Nor State Pow 4½s, 1961	87¼	86⅝	86¾
	O			
2	Ohio Edison 5s, 1960	93¾	93¾	93¾
1	Ohio Pow 5s, 1952, B	94	94	94
7	Oklahoma G & E 5s, 1950	82¾	82½	82½
	P			
6	Pac G & E 4½s, 1960, F	91⅜	90¾	91⅜
1	Pac G & E 5½s, 1952, C	101⅝	101⅝	101⅝
1	Pac Invest 5s, 1948, A, xw	67	67	67
4	Pac P & L 5s, 1955	82	81	81
1	Pac West Oil 6½s, 1943	63⅛	63⅛	63⅛
4	Penn Cen P & L 4½s, 1977	75¾	75¼	75¼
2	Penn Oh Ed 6s, 1950, xw	83	83	83
3	Penn Oh Pow & Lt 5½s, 1954, A	96	95¼	96
1	Penn Pub Serv 6s, C, 1947	94½	94½	94½
1	Penn Wat Serv 5s, A, 1967	66½	66½	66½
2	Peo Gas L & C 4s, 1981, B	79	79	79
2	Phila El Pow 5½s, 1972	103¾	103¾	103¾
1	Phila Rap Tr 6s, 1962	60⅛	60⅛	60⅛
3	Piedmont El 6½s, 1960, A	60	59¼	59¼
5	Piedmont Nor Ry 5s, 1954, A	63¼	63¼	63¼
3	Portland Gas & Coke 5s, 1940	92⅛	92⅛	92⅛
1	Potomac Edis 5s, 1956, E	90	90	90
2	Pow Corp Can 5s, A, 1957	60	60	60
4	Pow Corp Can 4½s, 1959, B	56	55¼	56
1	Power Corp N Y 5½s, 1947	71	71	71
1	Pub Serv Subsid 5½s, A, 1949	50	50	50
2	Pug Sd P & L 5½s, 1949	79½	79	79
4	Pug So P & L 4½s, 1950, D	71	70¼	71
	R			
5	Ryerson & Son 5s, 1943	77¾	77¼	77¼
	S			
1	St L Gas & Coke 6s, 1947	18	18	18
2	Safe Har Wat 4½s, 1979	93¼	93¼	93¼
1	San Ant Pub Ser 5s, 1958, B	76	76	76
6	Shawing W & P 4½s, 1967, A	72⅞	72½	72½
22	Shawing W & P 4½s, 1968, B	72	70	71⅛
4	Shawing W & P 4½s, 1970, D	73	72½	72½
7	Shawing W & P 5s, 1970, C	82	80½	80½
1	Sheffield Steel 5½s, 1948	68½	68½	68½
2	Snider Pack 6s, 1932	32	32	32
3	S E P & L 6s, 2025, A xw	81	80	81
13	South Calif Ed 5s, 1951	97¾	97½	97½
6	South Calif Ed 5s, 1952	98	97½	97½
3	South Calif Ed 5s, 1954	97¼	97¼	97¼
1	South Calif Gas 5s, 1937	88	88	88
5	Southern Nat Gas 6s, 1944	38	35½	35½
1	Sou Nat Gas 6s, 1944, sta	36½	36½	36½
1	Southwest G & E 5s, 1957, A	75⅞	75⅞	75⅞
2	Southwest Lt & P 5s, 1957, A	61	60½	60½
1	Southwest P & L 6s, 2022, A	74½	74½	74½
17	Stand G & E 6s, 1935	76	75	75
15	Stand G & E 6s, 1935, conv	76	75	75
12	Stand G & E 6s, 1951	67	65	65
7	Stand G & E 6s, 1966	65	65	65
3	Sun Oil 5s, 1934	91	91	91
11	Swift & Co 5s, 1940	94½	94¼	94¼
1	Swift & Co 5s, 1944	101	101	101
19	Syrac Ltg 5s, B, 1957	96¼	96⅛	96¼
	T			
9	Tex Elec Serv 5s, 1960	84	83½	83½
4	Tex Gas Util 6s, 1945	21⅝	21½	21½
7	Tex Pow & Lt 5s, 1956	89	88¼	88¼
11	Thermoid 6s, 1934	39⅝	39	39⅝
39	Tob Prod N J 6½s, 2022	95½	94¾	94¾
2	Tri Util 5s, 1979	¾	¾	¾
	U			
5	Ulen & Co 6s, 1944	27⅛	26½	26½
1	Union Elec 5s, 1967, B	98½	98½	98½
8	Union Gulf Corp 5s, 1950	94½	94⅜	94⅜
3	Un Lt & P 6s, 1975	56	55	56
16	Un Lgt & Ry 5½s, 1952	62¼	61¾	61¾
1	Un Lgt & Ry 6s, 1952, A	85	85	85
3	Utah P & Lt 4½s, 1944	82	81	82
1	Utica G & E 5s, E, 1952	93⅛	93⅛	93⅛
	V			
2	Virg El Pow 5s, 1955, A	90½	90½	90½
2	Virg El & Pow 5½s, 1942	95¾	95½	95½
8	Virg Pub Serv 5½s, 1946, A	73¾	72½	73¾
	W			
31	Waldorf Ast 7s, 1954	14½	13½	14
2	Wash Wat Power 5s, 1960	94¾	94½	94½
4	West Pa Pow 4s, 1961, H	90½	90½	90½
15	West Tex Util 5s, 1957, A	58¾	58	58½
4	Westvaco Chlor 5½s, 1937	101	101	101
1	Wisc Pub S 6s, 1952, A	94	94	94
2	Wisc P & L 5s, 1956, E	82¾	82¾	82¾
2	Wisc P & L 5s, 1958, F	80	80	80

FOREIGN BONDS.

Sales in hundreds		High	Low	Close
	B			
3	Bogota Mtg Bk 7s, 1947	28	27½	27½
1	Buenos Aires Prov 7½s, 1947	40	40	40
2	Buenos Aires Prov 7s, 1952	36	35	35
	C			
1	Cent Bk Ger 6s, 1952, A	27	27	27
2	Cent Bk Ger 6s, 1951, B	33	33	33
4	Com Privat Bk 5½s, 1937	40½	38½	38½
2	Cuban Tel 7½s, 1941, A	77	77	77
	D			
1	Danish Con 5s, 1953	55⅛	55⅛	55⅛
15	Den Mtg Bk 5s, 1972, IX	68	67½	68
	E			
7	Europe Elec 6½s, 1965, xw	48¾	48¾	48¾
19	Europe Mtg 7s, 1967, C	29	27¼	27¼
	F			
1	Fin Ind Bk 7s, 1944	62½	62½	62½
9	Finland R M Bk 6s, 1961	48	48	48
3	First Bohemian Wks 7s, 1957, xw	42	42	42
	G			
19	Ger Cons Mun 7s, 1947	30½	30	30½
5	Gesfuerel 6s, 1953, xw	39	39	39
	H			
10	Hamburg El 5½s, 1938	38¾	35¼	35¼
2	Hanover City 7s, 1939	30	30	30
	I			
12	Isarco Hyd El 7s, 1952	54¾	53	53
	L			
1	Lima Peru 6½s, 1958	6	6	6
	N			
1	Netherlands 6s, 1972, B	102	102	102
3	Nippon El Pow 6½s, 1953	52	52	52
	P			
1	Prussia El 6s, 1954	29	29	29
	R			
1	Ruhr Housing 6½s, 1958	24⅛	24⅛	24⅛
3	Russ 6½s, ctf N C, 1919	1	1	1
	S			
1	Santiago Chile 7s, 1949	12½	12½	12½
6	Saxon Pub Wks 5s, 1932	36	35⅛	35½
10	Stinnes 7s, 1946, xw	24¼	24	24
	T			
5	Terni Elec 6½s, 1953	56¼	56	56
1	Tietz Leon 7½s, 1946, xw	51	51	51
	U			
39	Unit El Serv 7s, 1956, xw	61	61	61
1	Un Indust 6½s, 1941	27¼	27¼	27¼

Total stock sales, 200,000 shares. Total stock sales year ago, 481,300 shares. Total bond sales, $2,800,000. Total bond sales year ago, $3,876,000.

AS—Actual sales. XD—Ex dividend. EX—First sale since ex dividend date or dates. XR—Ex rights. (a) Plus extra or extras. (b) Including extra or extras. (d) Partly stock. (e) Paid last year. (f) Payable in stock. (g) Paid so far this year. (h) Cash or stock. (ur) Under rule. (ww) With warrants. (xw) Without warrants.

CURB EXCHANGE STOCKS

Sales in hundreds		High	Low	Close
	A			
100	Acme Steel(70g)AS	15¾	15	15
1	Allegh Gas	¼	¼	¼
850	Alum Co Am AS	47½	45½	46
1	Alum Co Am pf (3)	56	56	56
2	Am Cit P&L B	2⅛	2⅛	2⅛
2	Am C Pow A	3/16	3/16	3/16
2	Am C Pow B	⅛	⅛	⅛
1	Am Corp	⅛	⅛	⅛
1	Am Cyan A	5	5	5
9	Am Cyan B	4⅜	4¼	4¼
2	Am Equities	2⅝	2½	2½
3	Am & Fgn P war	3⅝	3⅛	3⅛
1	Am Founders	1	1	1
24	Am Gas & El (1a)	32⅞	32	32
2	Am Invest B	2¼	2¼	2¼
2	Am Maracaibo	⅜	⅜	⅜
2	Am Salamandra	7	7	7
11	Am Sup Power	3⅝	3½	3½
9	Am Ut&G B vtc	¼	¼	¼
1	Am Yvette	¾	¾	¾
3	Appalach Gas	¼	¼	¼
1	Ark Nat Gas	2	2	2
2	Ark Nat Gas A	2	2	2
5	Ark N G pf(.60)XD	5	5	5
1	Art Metals (8% f)	2	2	2
36	As G&El A(5% f)	3	2⅝	2⅞
6	As G & E war	1/16	1/16	1/16
1	As Tel Ut (8% f)	4	4	4
3	Atl Cst Fish	1½	1½	1½
34	Atlas Util	6⅜	6	6
2	Atlas Ut pf A (3)	35⅝	35	35
	B			
7	Blue Ridge	1¾	1¾	1¾
5	Blue R cvt pf (3h)	25½	25½	25½
5	Braz Tr & Lt (1)	12⅜	12¼	12¼
5	Brit Celan	1½	1½	1½
4	Buf N&E P 1 pf(5)	81	81	81
50	Bunk Hill & SvtcAS	17½	17½	17½
3	Burma Ltd (.02g)	1½	1½	1½
1	Butler Bros	2	2	2
	C			
1	Cab & Wire A	⅝	⅝	⅝
1	Cab & Wire B	⅜	⅜	⅜
6	Can Marc Wireless	1⅛	1⅛	1⅛
2	Cent Pub S A	1⅛	1⅛	1⅛
7	Cent St El	1⅝	1½	1½
1	Chain Str St	5¾	5¾	5¾
120	Cities Serv (.30a)	6¼	5⅞	6
5	Cities Serv pf (6)	52⅝	52	52⅝
1	Cleve El Ill (1.60)	29	29	29
40	Col G&E cv pf(5)AS	87	87	87
9	Colum O & G vtc	1⅛	1⅛	1⅛
13	Comwlth Edis (8)	91½	90	90
64	Comwlth & So war	½	½	½
26	Cons Oil	6¼	6	6
1	Cons Retail Stores	1	1	1
1	Cooper Bess	2½	2½	2½
28	Cord Corp	4⅞	4⅜	4⅜
1	Cor & Rev pf A	17	17	17
2	Cosden Oil	¾	⅝	⅝
1	Creole Pet	2¼	2¼	2¼
1	Cresson Gold	1/16	1/16	1/16
200	Cro Z A pf (1½)AS	13½	13½	13½
1	Cuneo Press (2½)	18½	18½	18½
	D			
6	Darby Pet	2⅛	2	2
6	Dayton Airpl	3/16	3/16	3/16
2	Deere & Co	8¼	8⅛	8¼
3	De Forest	⅞	⅞	⅞
2	Derby Oil	1¾	1¾	1¾
1	Driver Harris	6⅝	6⅝	6⅝
25	Duke Power (5) AS	72¼	72¼	72¼
149	Durant Mot	⅜	¼	⅜
	E			
6	East Gas & F	8¾	8½	8½
1	Eisler Elec	2⅛	2⅛	2⅛
1	East Sta P B	2¾	2¾	2¾
181	El Bd & Sh (6% f)	8⅛	7½	7½
19	El Bd & Sh new	24½	22⅜	22⅜
2	El Bd & Sh pf (6)	51⅛	51⅛	51⅛
3	El Bd & Sh 5 pf (5)	41⅝	41½	41½
5	El Pow As A	7¼	7¼	7¼
1	Europ El A (.30)	1¾	1¾	1¾
	F			
9	Ford M Can A	14¼	13¾	14
4	Ford M Ltd (.366e)	5	4⅞	4⅞
7	Founda Foreign A	3⅜	3⅛	3⅜
2	Fox Theater A	⅝	⅝	⅝
	G			
1	Gen Alloys	2	2	2
5	G E Ltd rct (.366e)	7½	7½	7½
1	Gen Empire (.40)	8	8	8
3	Gen Leather	¼	¼	¼
1	Gen Pub S pf (6)	50	50	50
1	Gen Th Eq cv pf	1/16	1/16	1/16
2	Gerrard S A	1	⅞	1
3	Glen Alden (4)	13¾	12¾	12¾
1	Globe Under (.20g)	4⅜	4⅜	4⅜
1	Golden Center Min	1/16	1/16	1/16
32	Goldman Sachs	2½	2⅜	2⅜
30	G A&P nv(6¼b)AS	139	136¼	139
20	Gt A&P 1 pf (7)AS	117	116⅝	117
46	Gulf Oil Pa	28½	26½	27
	H			
3	Hamilton Gas vtc	¼	¼	¼
3	Hap Candy St A	⅜	⅜	⅜
8	Hecla Min (.40)	3¼	2¾	3
1	Hir Walker (¼)	3¼	3¼	3¼
2	Horn & Hard (2½)	25⅝	25½	25½
25	Horn & H pf (7)AS	95	95	95
1	Humble Oil (2)	44⅜	44⅜	44⅜
1	Hygrade Fd	3	3	3
	I			
25	Ill P&L $6 pf(6)AS	62	62	62
10	Imp Oil Can (½)	8¾	8⅜	8⅜
3	Imp Oil Can R(½)	8⅜	8⅜	8⅜
4	Insull Util	1⅛	1⅛	1⅛
2	Insull Ut 2 pf	2⅞	2	2
2	Ins Co N Am (2)	38	38	38
8	Insuran Sec	1½	1½	1½
16	Internat Pet (1)	10	10	10
1	Int Sup Pow (1)	10	10	10
5	Inter Util A	7⅝	7½	7½
1	Inters Eq cv pf	10¼	10¼	10¼
1	Ital Superpow A	1⅛	1⅛	1⅛
	J			
83	Johnson Mot	1¼	1¼	1¼
	K			
1	Kirby Pet	⅛	⅛	⅛
1	Knott Corp	5	5	5
1	Kolster Brandes	1⅜	1⅜	1⅜
	L			
3	Lefcourt R (1.60)	4⅞	4¾	4¾
3	Lone St Gas (.60)	6⅝	6½	6⅝
10	Long Is L pf (7)AS	100	100	100
	M			
5	Magdalena Syn	1/16	1/16	1/16
1	Margay Oil	6	6	6
50	MasUA cvpf(2½)AS	20⅝	20½	20½
11	Mavis Bott A	¾	⅝	⅝
1	Mayflower Asso (2)	26	26	26
112	Mid West Util(8% f)	2⅛	2	2
10	MinnHoney pf(6)AS	70¼	70¼	70¼
1	Miss R F Bond rt	6	6	6
16	Mo Kans P L	1/16	½	1/16
20	Montg Ward A(7)AS	70¾	70¾	70¾
1	Moody In ptc pf	7	7	7
2	Mount Prod (.80)	2½	2½	2½
	N			
1	Nachman Spring	5	5	5
12	Nat Am Co	1	1	1
1	Nat Avia	3⅛	3⅛	3⅛
3	Nat Bond Sh (1)	21½	21	21
50	N Dai pf A(7)AS XD	99¼	99¼	99¼
2	Nat Fuel G (1)	12½	12½	12½
5	Nat Invest war	1⅛	1⅛	1⅛
100	NatP&L 6% pf(6)AS	69½	69½	69½
2	Nat Rub Mch	3⅜	3¼	3⅜
5	Nat S T Sec A(.60a)	1⅛	1	1
2	Nat Trans (1)	10½	10½	10½
1	New Bradford	⅝	⅝	⅝
30	N Eng Pow pf(6)AS	51¼	51	51
5	N Mex & Ariz	¾	¾	¾
5	Newmont Min	11	11	11
2	N Y Steam (2.60)	50¾	50½	50½
25	N Y T 6½p(6½)AS	114	114	114
23	Niag Hud P (.40)	6⅛	6	6
13	Niag Hud A war	⅝	⅝	⅝
7	Niag Sh Md (.20)	2⅜	2¼	2¼
2	Nor Europ Oil	¼	¼	¼
50	Nor Sts P 7p (7)AS	91½	91½	91½
	O			
25	Ohio Brass B (2)AS	10	10	10
	P			
4	Pac G & E 1 p(1½)	24⅞	24¾	24⅞
1	Paramt Mot	5	5	5
2	Parke Davis (1.10b)	18⅝	18⅝	18⅝
100	Parker R-P (3) AS	47⅝	47¼	47¼
7	Pennroad	2¾	2½	2¾
1	Philip Morris Cons	1⅞	1⅞	1⅞
4	Pilot Radio A	2½	2½	2½
17	Pioneer G M (.12)	3⅛	3	3
4	Pitney Bow (4% f)	2⅞	2½	2½
13	Premier G (.12)XD	½	½	½
1	Pruden Inv	4⅞	4⅞	4⅞
1	Pub Ut Hold xw	½	½	½
8	Pub Ut Hold pf	2	1⅞	1⅞
	R			
1	Reiter Fost	½	½	½
2	Relian Intl A	1	1	1
1	Reybarn Inc	1	1	1
1	Richman Bros (3)	25¼	25¼	25¼
10	Rossia Intl	⅝	⅝	⅝
	S			
2	St Regis Paper	4⅛	4⅛	4⅛
4	Salt Creek Prod (1)	3⅞	3⅞	3⅞
3	Seaboard Util (.28)	1	1	1
2	Sec Allied Cp nv(1)	6⅞	6⅝	6⅝
1	Sec Corp Gen (.40)	5¼	5¼	5¼
2	Segal Lock	1¼	1¼	1¼
1	Selby Shoe (1.40)	9¾	9¾	9¾
15	Selected Indus	1⅛	1⅛	1⅛
4	S I (al ctf)(5½)XD	43	42	42
1	Sel I pr pf(5½)XD	42	42	42
4	Sentry S Con	7/16	⅜	⅜
10	Sierra P E pf(6)AS	72½	72½	72½
20	Singer Mfg (8) AS	125½	125½	125½
2	Smith A O	36¼	36	36
1	So Penn Oil (1)	13	13	13
1	So C Ed A pf(1¾)	27	27	27
2	Southeast G & W A	1⅜	1¼	1⅜
1	Southern Corp	1⅝	1⅝	1⅝
19	So Nat Gas	¼	¼	¼
10	St Oil Ind (1)	16½	16¼	16¼
5	St Oil Ky (1.60)	14⅝	14⅛	14⅛
1	St Oil Nebr (2)	18¼	18¼	18¼
2	St Pow & Lt (2)	17	17	17
3	Stand Pub Serv A	2⅝	2⅛	2⅝
5	Stand Sil Lead	3/16	⅛	3/16
3	Stutz Motor Am	12⅛	12	12
1	Sunray Oil	⅜	⅜	⅜
3	Swift & Co (2)	17⅞	17⅜	17⅞
	T			
2	Tampa El (2.24)	28¾	28½	28½
11	Tastyeast Inc A	¾	½	¾
5	Teck Hugh G (.60)	4⅜	4¼	4¼
2	Trans Lux	1⅞	1¾	1⅞
1	Tubize Ch B	3¼	3¼	3
1	TungSol Lamp pf(3)	18⅜	18⅜	18⅜
	U			
1	Union Gas Canada	3¼	3¼	3¼
2	Unit Corp war	3	3	3
73	Unit Founders	1¾	1½	1⅝
21	United Gas	1⅞	1⅞	1⅞
2	Unit Gas war	½	½	½
28	Un Lt & Pow A (1)	4⅞	4½	4¾
1	Un L&P cv pf(6)XD	34	34	34
2	Unit Milk Prod pf	10¼	10	10
1	UnitShoe M(2½)XD	40¼	40¼	40¼
1	U S & Int Sec	⅜	⅜	⅜
2	U S & I Sec pf	20½	20⅛	20⅛
1	Unit Stores vtc	½	½	½
6	Unit Verde (1)	3⅛	3	3
*14	Util P & L (10% f)	1⅞	1¾	1¾
50	Ut P&L pf(7)ASXD	41	41	41
2	Utility & Ind	2⅜	2⅛	2⅛
7	Util & Ind pf (1½)	10⅛	9⅝	9⅞
	V			
2	Van Camp	¾	¾	¾
5	Venezuel Pet	⅜	⅜	⅜
3	Vick Finan (.30)	4⅛	4⅛	4⅛
	W			
1	Walgreen	10⅛	10⅛	10⅛
1	Wenden Cop	¼	⅛	¼
25	West Cart pf (6)AS	51⅞	51⅞	51⅞
1	Williams R C (.70)	[illegible]	8	8
25	Wil-Low C pf (4)AS	[illegible]	19	19
10	Woolw Ltd (.055g)	10⅜	10¼	10⅜
	Y			
7	Y Oil & Gas	1/16	1/16	1/16

BOND SALES ON NEW YORK EXCHANGE

UNITED STATES GOVERNMENT BONDS.
(Dollars and thirty-seconds. Sales in $1,000.)

Sales	Issue	High.	Low.	Last.
196	Lib 3½s, 1932-47	98.26	98.22	98.24
68	Lib 1st 4¼s, 1932-47	100.8	100.3	100.7
163	Lib 4th 4¼s, 1933-38	100.20	100.16	100.18
2	Lib 4th 4¼s, reg, 1933-38	100.14	100.14	100.14
198	Treas 4¼s, 1947-52	103	102.28	102.28
207	Treas 4s, 1944-54	101	100.20	100.20
64	Treas 3¾s, 1943-56	97.18	96.30	96.30
22	Treas 3⅜s, 1940-43	95.8	95	95
23	Treas 3⅜s, 1943-47	94.24	94.8	94.8
90	Treas 3⅜s, 1941-43, Mch	95.5	94.24	94.31
37	Treas 3⅛s, 1946-49	92.11	91.25	91.25
115	Treas 3s, 1951-55	90.7	89.20	89.29

CORPORATION BONDS.

Sales	Issue	High.	Low	Last
	A			
13	Alleghany Corp 5s, 1950	24½	24	24
32	Am & Foreign P 5s, 2030	38½	37	37
1	Am Chain 6s, 1933	81¼	81¼	81¼
1	Am I G Chem 5½s, 1949	69½	69½	69½
22	Am Internat'l 5½s, 1949	70½	70⅛	70⅛
11	Am Metal 5½s, 1934	64⅛	64	64
6	Am Smelting 5s, 1947	91¼	91	91¼
5	Am Sugar Ref 6s, 1937	102	102	102
41	Am Tel & Tel 5½s, 1943	103⅜	103¼	103⅜
39	Am T & T 5s, 1965	100¼	99⅞	99⅞
16	Am T & T cvt 4½s, 1939	103⅜	103	103½
27	Arm & Co Del 5½s, 1943	68½	67½	67⅝
8	A T & S F cvt 4½s, 1948	93½	92¾	92¾
11	A T & S F gen 4s, 1995	88½	88¼	88¼
1	A C Line 1st 4s, 1952	83¼	83¼	83¼
	B			
2	Balt & O rfg 5s, 1995	66¾	63	63
6	Balt & O 4½s, 1933	82	81½	81½
51	Balt & O cvt 4½s, 1960	50¼	48¼	48¼
	B			
3	Bell T Pa 1st 5s, C, 1960	102½	102½	102½
2	Beth Steel p m 5s, 1936	96½	96	96½
172	Bklyn Man Trans 6s, 1968	89	88¼	88¼
12	Buf Gen Elec 4½s, 1981, B	95¾	95¼	95½
	C			
2	Can Nat Ry 4½s, 1957	80⅛	79¼	79¼
7	Can Nat Ry 5s, 1969, July	87¼	86⅞	86⅞
17	Can Pac deb 4s, perp	66⅛	65⅜	65½
1	Central Pac 5s, 1960	76½	76½	76½
161	Chesapeake Corp 5s, 1947	59	57	57
1	Ches & O gen 4½s, 1992	88	88	88
13	Chic & E Ill 5s, 1951	15	14	14
8	Chic Gt Western 4s, 1959	50¾	49½	49½
40	C M St P & Pac 5s, 1975	35	33	33
90	C M St P & P adj 5s, 2000	8¼	7½	8
90	Chic & N W cv 4¾s, 1949	29¾	28⅝	28⅝
36	Ch R I & P cvt 4½s, 1960	38	36¼	36¼
30	C R I & P rfg 4s, 1934	61	58	58
12	Ch & West Ind 4s, 1952	72⅞	71½	71½
8	Chile Cop 5s, 1947	56½	56	56½
2	Cinn Gas & El 4s, 1968	90½	90½	90½
1	Cin Un Term 4½s, 2020	93	93	93
6	C C C & St L rfg 4½s, 1977, E	68⅛	68	68
5	Columbia G & E 5s, 1952, May	82½	82⅜	82⅜
3	Coml Inv Tr 5½s, 1949	91½	91½	91½
10	Con Gas N Y 5½s, 1945	104⅜	104¼	104¼
13	Cuba North Rys 5½s, 1942	24	23½	23½
	D			
8	D & R G con 4s, 1936	64	63¾	63¾
21	Det Ed 5s, 1949, A	101	101	101
1	Det Ed 4½s, 1961, D	93¾	93¾	93¾
20	Duquesne Lt 4½s, 1967, A	95⅜	94¾	95⅛
	E			
10	Erie rf & imp 5s, 1975	38½	38	38
7	Erie gen lien 4s, 1996	59⅜	59	59
	G			
1	Gen Am Invest 5s, 1952	82	82	82
11	Gen Cable 5½s, 1947	55	54⅝	55
40	Gen Motor Accept 6s, 1937	102	101⅝	101⅝
18	Gen Steel Cast 5½s, 1949	59	56	56
15	Gen Theaters Equip 6s, 1940	1¼	1	1
2	Goodrich B F 6½s, 1947	74⅛	74⅛	74⅛
31	Goodyr T & R 5s, 1957	81	80¼	80¼
19	Gt North Ry 7s, 1936, A	93	92½	93
13	Gt North 4½s, 1977, E	70¾	70½	70½
	H			
5	Hudson Coal 5s, 1962, A	33¼	33	33
1	Hud & Man rfg 5s, 1957, A	85	85	85
53	Hud & Man adj inc 5s, 1957	62½	62	62
3	Hum Oil & Ref 5½s, 1932	100½	100⅜	100⅜
	I			
12	Illinois Bell Tel 5s, 1956	101⅞	101⅜	101⅜
8	Illinois Cent 4¾s, 1966	37½	37	37¼
6	I-C & C S L & N O rfg 5s, 1963, A	43	42½	42½
2	Inland St 4½s, 1978, A	84	84	84
26	Interb R Transit 7s, 1932	74½	72½	72½
18	Interb R Tr rfg 5s, 1966	55½	55	55½
3	Int Cement 5s, 1948	63½	63	63
2	Int Gt Nor adj 6s, 1952	14	14	14
24	Int Hydro Elec 6s, 1944	48	46½	46½
203	Int Match 5s, 1941, cvt	42	36	37⅜
2	Int Paper cvt 5s, 1947, A	53½	53½	53½
15	Int T & T cvt 4½s, 1939	49¼	48½	48½
46	Int T & T deb 5s, 1955	44	42	42
	K			
1	K C Southern rfg 5s, 1950	67½	67½	67½
2	K C Term 1st 4s, 1960	84⅞	84⅞	84⅞
	L			
146	Lautaro Nitrate 6s, 1954	15	12¾	14
1	Leh Val Pa con 4s, 2003	53	53	53
7	Liggett & Myers 5s, 1951	102	101½	102
8	Loew's Inc 6s, 1941	87¾	85	87¾
	M			
10	Manhat Ry 4s, 1990	39½	39¼	39½
3	McKesson & Rob 5½s, 1950	57¾	57½	57¾
1	Midvale Steel cvt 5s, 1936	96⅝	96⅝	96⅝
112	Mo Pac cvt 5½s, 1949	31	29	29
57	Mo Pac 5s, 1977, F	48¼	47	47
70	Mo Pac gen 4s, 1975	29⅛	28	28
66	Mo Pac 1st 5s, 1981	48⅛	46½	47
22	Mont Pow rfg 5s, 1943, A	94⅜	[illegible]	94⅜
	N			
77	Nat Dairy 5¼s, 1948	94	92¾	93½
18	Natl Steel 5s, 1956	79¾	79	79
2	N O Pub Sv 5s, 1955, B	77⅞	77⅞	77⅞
13	N O Tex & Mex 5½s, 1954	34¼	34	34
18	N Y C rf & imp 5s, 2013	72¾	72⅛	72⅛
5	N Y C & H R deb 4s, 1934	90¾	90	90
3	N Y Ch & St L 5½s, 1974, A	39¼	38	38
17	N Y Ch & St L 4½s, 1978, C	36	35½	35¾
1	N Y Edison rfg 6½s, 1941	109⅛	109⅛	109⅛
1	N Y N H & H 1st & rfg 4½s, 1967	71¼	71¼	71¼
5	N Y Ry inc 6s, 1965	1¾	1¾	1¾
4	N Y Tel gen 4½s, 1939	99¾	99½	99¾
9	N Y W & Bost 4½s, 1946	59	58	59
13	Nor Am Co 5s, 1961	86⅞	86⅛	86⅛
3	Nor Am Ed 5s, 1969, C	87⅝	87⅝	87⅝
4	Nor Pac 6s, 2047, B	85⅛	84	84
5	Nor Pac pr lien 4s, 1997	78¾	78	78
	O			
12	Ore Wash R R & N 4s, 1961	79⅝	78	79¼
	P			
6	Pac Gas & Elec 5s, 1942	99⅞	99¾	99¾
5	Pac T & T 5s, 1937	101⅛	101⅛	101⅛
1	Pan-Am P & Tr 6s, 1934	101⅛	101⅛	101⅛
25	Paramount Publix 5½s, 1950	50½	48	48
3	Penn P & Lt 4½s, 1981	87	86½	86⅝
13	Penn R R 4½s, 1970	68½	67	67
5	Phila Co 5s, 1967	89	88½	88¾
7	Phil Read C & I 6s, 1949	45¼	44	44
3	Phillips Pet 5¼s, 1939	57½	55⅛	55⅛
6	P C C & St L 4½s, 1977	82	80½	81
10	Portland Gen El 4½s, 1960	62	60¼	60¼
18	Postal Tel & Cab 5s, 1953	27	26½	27
3	Pub Serv El & G 4½s, 1970	97	97	97
	R			
2	Reading gen 4½s, 1997, A	79½	78⅝	78⅝
7	Rem Rand 5½s, 1947, ww	49¾	48	48
	S			
3	St L I M & S 4s R & G div, 1933	75¼	75¼	75¼
21	St L S F 4½s, 1978	21	20¼	20¼
39	St L S F p ln 4s, 1950, A	28	26½	26½
34	St L S W con 4s, 1932	84	82⅛	82¼
12	Seaboard A L con 6s, 1945	4½	4½	4½
5	Shell Pipe Line 5s, 1952	75⅛	75	75⅛
15	Shell Un 5s, 1949, ww	70½	70½	70½
31	Sinclair C Oil col 7s, 1937	92¾	92	92⅛
11	Sinc Cr Oil 5½s, 1938	97¼	97	97¼
7	Skelly Oil 5½s, 1939	58⅛	58½	58⅛
37	So Bell T & T 5s, 1941	100⅛	100¼	100¼
9	Sou Pac 4½s, 1968	66¼	65	65
3	Sou Pac 4½s, 1969, ww	67	65¾	67
1	So Pac 4½s, Ore Ln, 1977	82	82	82
23	South Ry gen 4s, 1956	42¼	40¼	42
14	S W Bell Tel 5s, 1954	101	100⅝	101
4	St Oil N J deb 5s, 1946	101¾	101½	101⅝
6	St Oil N Y 4½s, 1951	92	91	91½
	T			
25	Tenn El Pow rfg 6s, 1947, A	101⅛	101	101
10	Tex Corp 5s, cvt, 1944	80	78¾	78¾
20	Third Ave adj 5s, 1960	36⅝	36	36
	U			
5	Unit Drug Del 5s, 1953	91	90¼	90¼
19	U S Rubber 5s, 1947	43	41¼	41¼
5	Utah Pow & Lt 5s, 1944	83½	83⅜	83⅜
24	Util Pow & Lt 5s, 1959, ww	38½	37	38½
	V			
4	Vanadium 5s, 1941	57	55	55
2	Virginia Ry 5s, 1962	90½	88½	88⅛
	W			
1	Wabash rfg 5½s, 1975	11¼	11¼	11¼
14	Wabash 5s, 1980, D	10⅞	10	10
1	Wabash 4½s, 1978, C	10½	10½	10½
8	Warner Bros P 6s, 1929	30¾	30	30
14	Western Elec 5s, 1944	99⅞	99¾	99¾
3	West Maryland 4s, 1952	58	57½	57½
2	West Pac 1st 5s, 1946	45	45	45
15	Western Union 5s, 1951	67½	66	66
115	Western Union 5s, 1960	66½	65	65¼
12	Wheel Steel 4½s, 1953, B	63½	61	63½
6	Wilson & Co 1st 6s, 1941	84	83¾	83¾
	Y			
12	Youngstown S & T 5s, 1978	69	69	69

FOREIGN BONDS.

Sales	Issue	High.	Low.	Last.
	A			
17	Abitibi P & P 5s, 1953	39½	38½	38½
4	Akershus 5s, 1963	60	59⅛	59⅛
12	Argentine 6s, 1957, A	62½	59	59
12	Arg 6s sf, 1959, Jun	62½	60	60
12	Arg 6s, 1961, Feb	61⅛	61	61
19	Arg 6s, 1961, May	62½	61	61
14	Australia 5s, 1957	59¼	58	58
63	Australia 4½s, 1956	53⅝	52¼	52½
28	Austria gtd 7s, 1943	93	92¼	92⅝
	B			
5	Batavian Pet 4½s, 1942	80	79	79
45	Belgium 7s, 1956	100½	99¾	100½
83	Belgium 6s, 1955	89	87⅝	87⅞
4	Bolivia 8s, 1947	8¼	8¼	8¼
6	Bordeaux 6s, 1934	101⅜	101⅜	101⅜
2	Brazil 8s, 1941	29	28	28
6	Brazil 6½s, 1926-57	24	23½	23½
2	Brazil 6½s, 1927-57	23	23	23
133	British 5½s, 1937	99	98⅜	98⅜
19	Buenos A 6s, 1961	34⅜	32¼	32¼
	C			
13	Canada 5s, 1952	96	95⅝	95⅝
9	Canada 4s, 1960	80¼	80	80¼
19	Chile Mtg Bk 6s, 1961	13½	13	13
15	Chile 6s, 1960	13¾	13	13
1	Chile 6s, 1961, Jan	14	14	14
1	Chile 6s, 1961	13	13	13
10	Colombia 6s, 1961, Oct	25	25	25
1	Copenhag 5s, 1952	70	70	70
3	Czecho 8s, 1951	100	99⅛	100
	D			
15	Denmark 4½s, 1962	69½	68⅛	68⅛
7	Deutsche Bk 6s, 1932	67	66	67
20	Duke Price Pow 6s, 1966	76	75	75⅛
	F			
15	French 7½s, 1941	116½	116½	116½
12	French 7s, 1949	115¾	115⅛	115¼
	G			
41	Ger C Ag Bk 6s, 1960, October	37½	35½	35½
313	Ger Govt Intl 5½s, 1965	41	37	37
152	Ger Rep 7s, 1949	62	60	60½
18	Ger Gen El 6s, 1948	37¾	37½	37½
7	Gt Con El P Jap 7s, 1944	55	54½	55
	I			
13	Ilseder Steel 6s, 1948	25½	25	25
1	Ital Pub Util 7s, 1952	72	72	72
20	Italy 7s, 1951	90	90	90
	J			
95	Japan 6½s, 1954	70¼	68¼	68¾
	K			
108	Kreuger & Toll 5s, 1959	35	31½	31½
	M			
25	Milan City 6½s, 1952	67	66½	67
	N			
16	New South Wales 5s, 1957	54½	54	54
11	North Ger Lloyd 6s, 1947	35	33	33
3	Norway 6s, 1944	80	80	80
8	Norway 5s, 1963	73½	73¼	73¼
2	Nor Mun Bank 5s, 1967	70¾	70¾	70¾
8	Nor'weg Hyd El 5½s, 1957	62½	62	62
	O			
16	Orient Dev Ltd 5½s, 1958	52⅛	52	52⅛
	P			
3	Panama 5s, 1963, A	61½	61½	61½
3	Par-Lyons Med 6s, 1958	100	99¾	99¾
6	Par-Orl R R 5½s, 1968	97½	97	97
1	Peru 1st 6s, 1960	6	6	6
12	Poland 7s, 1947	57¾	57¼	57½
1	Prussia 6s, 1952	29¼	29¼	29¼
	Q			
2	Queensland 6s, 1947	65	65	65
	R			
16	Rhine West 6s, 1955, ww	36	35	35
1	Rio de Jan 6½s, 1953	11½	11½	11½
20	Rome 6½s, 1952	70¼	69	69½
2	Royal Dutch 4s, 1945	73	73	73
	S			
15	Sao Paulo St 7s, 1940	61⅝	60	60
6	Sax Pub Wks 7s, 1945	30½	29	29
59	Sax Pub Wks 6½s, 1951	28	23⅝	28
5	Siemens & Hal 6½s, 1951	55½	55	55
30	Sweden 5½s, 1954	87½	87	87
1	Swiss 5½s, 1946	102	102	102
	T			
17	Toho El Pow 7s, 1955	55	54	55
1	Tokyo City 5½s, 1961	56½	56½	56½
15	Tokyo El Lt 6s, 1953	50½	49¾	49¾
	U			
7	Un Stl Wks 6½s, 1951, A	23¾	23¾	23¾
7	Uruguay 6s, 1960	33	32½	32½
	V			
14	Vienna City 6s, 1952	62	61	61
	W			
9	Westph Un El Pow 6s, 1953	24⅜	24	24⅜
	Y			
5	Yokohama 6s, 1961	58	58	58

Total sales, $9,362,000; previous day, $10,150,000; week ago, $13,236,000; year ago, $10,900,000; two years ago, $23,575,000. January 1 to date, $662,751,000; same year ago, $590,547,000; same two years ago, $602,907,000.

Daily Legal Record

Continued From Page 13.

No. 783 (78437), 784 (78438). Smith vs. Lansburgh & Bro. Attys., Vandoren, Rafferty & Rogers—Hogan, Donovan, Jones, Hartson & Guider.
No. 785 (78439). Townsend vs. Mayflower Taxi Cab Co. Attys., H. R. Burton, C. T. Marye—Tebbs & Myers.
No. 786 (78478). F. W. & P. Co. vs. Commercial Credit Co. Attys., A. M. Schwartz—Wm. E. Carey, jr.
No. 787 (78550). Gwinn vs. United States. Attys., R. Hardison—U. S. Atty.
No. 788 (78507). Beach vs. Title & Invest. Co. of Md. Attys., L. J. Mather, S. F. Beach—Brandenburg & Brandenburg.
No. 789 (77258). Walsh, Trustee, vs. Sherwood. Attys., H. Boyd—Brandenburg & Brandenburg.
No. 790 (74872). Ruyl vs. Barlow. Attys., A. L. Newmyer—F. C. Bradley.
No. 791 (77282). Boehman vs. Natl. Motors, Inc. Attys., R. L. Miller, C. F. Johnson—C. T. Clayton.
No. 792 (78516). Voorhese vs. Markovitz. Attys., R. L. Miller, C. F. Johnson—Wm. J. Sullivan.
Nos. 793 (78507), 794 (78506). McInnes vs. Doyle. Attys., W. J. Lambert, R. H. Yeatman—M. M. Doyle, F. A. Thuee.
No. 795 (78570). Dant vs. Peoples Drug Stores, Inc. Attys., H. T. Whelan, Wm. B. O'Connell—C. B. Tebbs, F. H. Myers.
No. 796 (78445). Pittis vs. Independent Taxi Owners Association et al. Attys., T. M. Wampler, J. C. Turco—A. D. Smith.
No. 797 (78176). O'Connell vs. Tatum. Attys., T. M. Baker—J. A. Burkart, H. I. Quinn.
No. 798 (78393). Gates vs. Washington Times Co. Attys., Douglas, Obear & Douglas—W. J. Lambert.
No. 799 (78526). Gaglione vs. Lindamood. Attys., Darr, Darr & Espey—F. F. Nesbit, C. E. Pledger, jr.
No. 800 (78530). Wells vs. Lindamood. Attys., Darr, Darr & Espey—F. F. Nesbit, C. E. Pledger, jr.
No. 801 (78380). Linthicum, jr., vs. Larimer. Attys., L. J. Ganse—Welch, Daily & Welch.
No. 802 (77616). Saltzstein vs. Washington Loan & Trust Co. Attys., Andrew Wilson—Arthur Peter.
No. 803 (77490). Santucci vs. United States. Attys., Lamar & Lamar—U. S. Attorney.
No. 804 (77491). Horton vs. United States. Attys., Lamar & Lamar—U. S. Attorney.
No. 805 (78375). Breihof, administratrix, vs. Scott. Attys., Douglas, Obear & Douglas, Marshall—H. S. Ward.
No. 806 (78374). Breihof, administratrix, vs. Munsey Trust Co. Attys., Douglas, Obear & Douglas, Marshall—W. J. Lambert.
Nos. 807, 808 (78418, 78417). Smith vs. Black & White Taxi Co. et al. Attys., Peelle, Ogilby & Lesh, J. F. Barnard—M. F. Mangan, Tebbs & Myers.
No. 809 (78218). Shipman vs. Brown. Attys., G. M. Wilmeth, B. T. Ansell—L. Koenigsberger.
No. 810 (78217). Connor vs. Brown. Attys., G. M. Wilmeth, B. T. Ansell—L. Koenigsberger.

MOTIONS COURT—Mr. Justice Peyton Gordon presiding; Will W. Stickney, clerk.
No. 80892. Joseph I. Creager et al. vs. Bernard A. O'Leary; judgment against defendant by default for $7,618.35, with interest and costs. Attys., Cromelin & Laws, L. N. Coe.
No. 77478. William Taylor vs. Reuben W. Shrum; Thomas M. Baker permitted to withdraw appearance for plaintiff. Attys., Norman P. Landreau—Baker & Tepper.
No. 2004. (Judgment Municipal Court.) Griffith Consumers Co. vs. Priscilla E. Castello et al.; judgment of condemnation against William F. Taylor and B. Agee Bowles, trustees, as garnishee, for $100. Attys., Simon, Koenigsberger, Young & Brez.
No. 80695. Herfurth, Jr., Inc., vs. U. S. A.; demurrer to declaration overruled, with ten days to plead, &c. Attys., Douglas, Obear & Douglas—Leo A. Rover.
No. 2407. Bankruptcy in re John J. Shanley; report ratified. Attys., S. G. Mulloy.
No. 2640. Bankruptcy in re Burrows Pharmacal Co.; adjudication and reference to Fred J. Eden, referee. Atty., M. P. Friedlander.
No. 45045. Jones vs. Jones; returnable March 21. Attys., Whelan & O'Connell, F. B. Hoffman—Hawken & Havell.
No. 53513. Margery F. Manuel vs. William A. Manuel; alimony pending hearing. Attys., M. J. Lane—Henry Gilligan.
No. 53701. Marcellus West et al. vs. Harry West et al.; decree of February 16 and February 19, 1932, vacated. Attys., C. W. C. Williams, C. H. Houston—A. W. Scott, P. P. Richardson.
No. 51916. Samuel E. Proffit vs. Lula V. Proffit et al.; continued to April 4. Attys., J. P. Farmer, J. M. Boardman—George D. Horning, Jr.
No. 53745. Fred W. Passon vs. Ethel C. Passon et al; order of publication. Atty., J. L. Taylor.
No. 40999. Fanning vs. McCarthy; order of February 23 amended.
No. 50044. Ada M. Burklin et al. vs. Sallie J. Graham et al.; extension of time to close purchase authorized. Attys., Darr, Darr & Espey.
No. 53209. Alice P. Grant vs. Milton L. T. Grant; adjudication of contempt and order of commitment. Attys., A. W. Gray, T. L. Dodson—G. A. Parker.
No. 51746. Adeline Donaldson vs. Bettie D. Fullenweider et al.; pro confesso ordered. Attys., F. C. Stetson—E. P. S. Newman et al.
No. 53942. Amos W. Brown vs. Robert J. Hoage, &c.; decree dismissing bill. Attys., A. A. Stern, A. Lyman—J. J. Wilson.
No. 53556. Universal Credit Co. vs. William T. Atkinson et al.; report of receiver ratified and confirmed. Attys., Stanley D. Willis—C. F. Johnson, William J. Crane.

CIRCUIT COURT 1—Mr. Chief Justice Alfred A. Wheat presiding; Harry B. Dertzbaugh, clerk.
No. 77384. Herman M. Bierley vs. Charles W. King, jr.; trial resumed and verdict for defendant. Attys., Lester Wood—George D. Horning, jr.

CIRCUIT COURT 2—Mr. Justice Jesse C. Adkins presiding; Richard J. Kirkland, clerk.
No. 38442. Mary O'Donnell vs. Ronald McDonald; petition argued and $150 per month allowed out of general fund. Attys., Rossa F. Downing—Andrew Wilson.
No. 78171. Edna Mulligan vs. W R. & E. Co.; jury sworn and verdict and judgment forthwith for plaintiff for $4,000, but without costs. Attys., A. I. Newmeyer—Whiteford, Marshall & Hart.
No. 78180. Joseph Warner Poe, &c., vs. George E. Walker; No. 78181. Eileen Poe, &c., vs. George E. Walker; jury sworn each case and verdict and judgment forthwith for each plaintiff vs. defendant for $800 and $700 respectively. Attys., Alvin L. Newmyer—Welch, Daily & Welch.
No. 78158. Charles Sager vs. Louise M. Alter et al.; judgment on verdict for plaintiff vs. defendant Alter for $2,011.44 with interest and costs. Attys., Walter M. Bastian—Andrew W. Wilson.

CIRCUIT COURT 3—Mr. Justice O. R. Luhring presiding; James F. Howell, clerk.
No. 73472. Arthur Marvin vs. U. S. A.; trial resumed and jury respited. Attys., R. H. McNeill—J. W. Wood.
No. 78285. Elmer B. Young et al. vs. Edward B. McLean; jury sworn and verdict for plaintiff vs. defendant for $1,300. Attys., J. Edward Burroughs, jr.—W. J. Lambert.

CIRCUIT COURT 4—Mr. Justice Jennings Bailey presiding; Russel P. Belew, clerk.
No. 39888. Estate of James Hebron; order aligning parties; jury sworn and respited. Attys., Alfred Cerceo, F. G. Matson—Michael F. Mangan, L. J. H. Herwig.
Nos. 77101, 77102, 77103, 77104, and 77105. John W. Sisson et al vs. Southern Ry. Co.; motion for new trial filed. Attys., McCumber, Reynolds & Readmond—Hamilton & Hamilton.

EQUITY COURT 1.
No session. Adjourned from day to day.

EQUITY COURT 2—Mr. Justice Daniel W. O'Donoghue presiding; R. E. L. Goff, clerk.
Nos. 52913, 52441, 52901, 52911, 52913. Louis P. Darrow, Minnie E. Simpson, C. W. Curtis et al., Martha Brittain et al. vs. David L. Stern et al., Abner-Drury Co. et al. Hearing resumed and concluded and bill to be dismissed as to all parties defendant and without prejudice to plaintiffs in any action that may be brought at law. Attys., Wheatley & Wheatley, Joseph A. Rafferty, Milton W. King, E. Hilton Jackson, William E. Richardson, George E. Shinn, Covington, Burling & Rublee, Brandenburg & Brandenburg, Louis M. Denit, M. A. King, A. L. Heeney, Peelle, Ogilby & Lesh, David L. Pine, F. W. Hill, jr., Frost & Towers, Syme & Syme; Alvin L. Newmyer, C. C. Caywood, Daniel Partridge 3d.
No. 52034. Doris H. Hoover vs. Sargent S. Hoover et al.; final decree for absolute divorce after hearing. Attys., Philip Wagshal.

DISTRICT COURT 1—Mr. Justice Joseph W. Cox presiding; Williams F. Lemon, clerk.
No. 2135. In re square 412; argued and submitted.
No. 2120. In re Reservation A and B; certain fund in registry ordered paid to parcel owner 22.
No. 2118. In re Capitol Grounds; hearing resumed and continued to Thursday. Attys., H. H. Glassie, A. G. Lambert, A. H. Bell, jr.—W. C. Sullivan, George E. Sullivan, Hamilton & Hamilton, G. W. Offutt, J. I. Weller, et al.

PROBATE COURT—Mr. Justice James M. Proctor presiding.
In re John S. McLennan, jr.; Mildred M. Titus appointed guardian; bond, $50,000. Atty., Gibbs L. Baker.
Estate of Samuel G. Rogers; will admitted and letter testamentary granted to Beverly F. Rogers; bond, $500. Atty., J. N. Baker.
Estate of Herbert L. Anderson; letter of administration granted to Ethel S. Anderson; bond, $2,500. Atty., J. H. Sheppard.
Estate of Marcia C. Swormstedt; letter of administration granted to Maud S. Prevost; bond, $600. Atty., G. A. Prevost.
Estate of Austin Robinson; will admitted to probate and record. Atty., C. A. White.
Estate of Edmund W. Samuel; reference to auditor. Attys., Douglas, Obear & Douglas.
Estate of Frank R. Cook; William M. Lewin appointed guardian ad litem.
Estate of Sara E. S. Walker; sale authorized. Atty., F. H. Ridgeway.
Estate of Alice G. Holmead; payment authorized. Atty., William C. De Lacy.
In re Frances H. Mayer; expenditure authorized. Attys., Ellis, Ferguson, Houghton & Gary.
In re Charles R. Richardson; expenditure authorized. Atty., W. C. Sullivan.
In re Charles E. Darlington, jr., et al.; expenditure authorized. Attys., Frost & Towers.
In re Joy L. Hughes; allowance granted. Attys., Barnard & Johnson.
Estate of T. B. Lambeth; petition for ancillary letters of administration. Atty., B. M. Coleman.
Estate of Rodolph Stewart; will filed dated January 16, 1932.
Estate of Annie B. Denham; will filed dated January 24, 1916.
Estate of Jacob Sanger; will filed dated August 6, 1929.
Estate of Alice Crown; petition for letters of administration. Attys., Wells & Hutchinson.
Estate of Oscar R. Weber; will filed dated March 20, 1919.
Estate of May D. Trader; will filed dated November 8, 1919.
Estate of Joseph Klein; petition for probate of will and letters testamentary. Atty., M. W. Myer.
Estate of Henrietta E. Lamble; will filed dated November 11, 1928.
Estate of John E. Selby; petition for probate and letters testamentary. Attys., Cromelin & Laws.
Estate of John J. Daniels; will admitted and letters testamentary granted to Frank Owings; bond, $1,000. Atty., S. G. Mulloy.
Estate of Michael F. O'Donoghue; letters of administration granted to Robert G. Timberlake; bond, $1,000. Attys., Brandenburg & Brandenburg.
Estate of Patrick A. Dempsey; letters of administration granted to Union Trust Co. and John J. Hamilton; bond, $10,000. Attys., Hamilton & Hamilton.
Estate of Francis A. Schaffer; will admitted and letters testamentary granted to Christine A. Sullivan; special bond, $1,500. Atty., David L. Riordan.
Estate of Otto Ruppert; will admitted and letters testamenary granted to Otto Ruppert, jr.; special bond, $3,000. Atty. Fred Stohlman.
Estate of Morris Silverman; will admitted and letters testamentary granted to Celia Silverman; bond, $250. Atty., S. H. Feldman.
Estate of Erastus Molen; will admitted and letters testamentary granted to Harry E. Simms; bond, $800. Atty., J. F. Wilson.
Estate of Emmett Horgan; letters of administration granted to Julian L. Latimer, jr.; bond, $28,000. Attys., Darr & Darr.
Estate of T. B. Lambeth; letters ancillary of administration granted to E. E. Lambeth; bond, $500. Atty., B. M. Coleman.
Estate of Raymond E. Adams; will admitted and letters testamentary granted to Eleanore F. Adams; special bond, $1,000. Atty., C. M. Fisher.
Estate of Alice Crown; letters of administration granted to Charles A. M. Wells; bond, $10,000. Attys., Wells & Hutchinson.
Estate of Ida A. Goodhart; resignation of H. B. Moulton accepted. Atty., Raymond B. Dickey.
Estate of Lucy M. Andrews; transfer authorized. Atty., C. B. Garnett.
Estate of Helen K. Luquer; transfer authorized. Attys., Sherley, Faust & Wilson.
In re Francis G. Smith, jr.; expenditure ratified and allowance granted. Attys., Newmyer & Kaufmann.
In re Robert S. Brundage et al.; new bond authorized. Atty., B. M. Coleman.
Estate of Anne H. McKee; petition for probate and letters testamentary. Atty., W. M. Lewin.
Estate of Charles Lambros; letters of administration granted to Harry Lambros; special bond, $500. Attys., Hyde & Sherier.
Estate of Louis Whitney; petition for letters of administration. Atty., T. J. Hart.
Estate of Walter Fox; petition for letters of administration. Attys., Pretzfelder & Marthill.
Estate of John Edwin Rice, jr., petition for letters of administration. Atty., F. C. Stetson.
Estate of Reginald R. Walker; Albert W. Walker appointed guardian ad litem.
Estate of Peter G. Sauer; acceptance authorized for compromise. Attys., McKenney, Flannery & Craighill.
Estate of Ausley Hall; will filed dated May 24, 1928.
Estate of Virginia Gray Savage; petition for probate of will and letters tastamentary; will filed dated January 16, 1931. Attys., Millan & Smith.
Estate of Lucy M. Gibson; letters of administration granted to Stanley D. Willis and Daniel L. Grantham; bond, $4,000. Attys., S. D. Willis, D. L. Grantham.
Estate of William M. Beall; will admitted and letters of administration c. t. a. granted to Ida F. Beall; special bond, $2,500. Atty., J. N. Bradley.
Estate of John Edwin Rice, jr., letters of administration granted to John Edwin Rice; special bond, $5,000. Atty., F. C. Stetson.
Estate of Louise Whitney; letters of administration granted to Clara K. Stephenson; special bond, $1,000. Atty., T. J. Hart.
Estate of Samuel M. Marks; will admitted and letters testamentary granted to Munsey Trust Co. and Edward S. Bailey; bond, $35,000. Atty., E. S. Bailey.

CRIMINAL COURT 1—Mr. Justice James M. Proctor presiding; Charles B. Coffin, clerk.
No. 51287. U. S. vs. Sylvester L. McLaurin; larceny from D. C.; jury sworn and respited. Atty., G. E. C. Hayes.
Assignment for Thursday, March 17: Trials—U. S. vs. Sylvester McLarin; U. S. vs. Frank Paul Kravorsky; U. S. vs. Russell L. Marshmond; U. S. vs. Latimer Mathews; U. S. vs. Jimmy Taylor; U. S. vs. Patrick Gordon and Clint Birmingham; U. S. vs. John J. Mahoney and John O'Connor; U. S. vs. Leon Hewlett; U. S. vs. Joseph E. Reid; U. S. vs. William McDowell; U. S. vs. Freeland E. Bragg and Leroy G. Eakes.

CRIMINAL COURT 2—Mr. Justice F. Dickinson Letts presiding; M. Lee Ashford, clerk.
U. S. vs. Spassaro et al.; trial resumed and jury respited. Attys., Denny Hughes, James B. Archer et al.
Assignment for Thursday, March 17: Trials—U. S. vs. Frederick Spassaro et al; U. S. vs. George C. Dreyfus and Carmine Davide.

LAWSUITS.
No. 81024. Security Savings & Commercial Bank vs. Phil Friedlander and Abram E. Stern; note, $1,900. Attys., Peyser, Edelin & Peyser.
No. 81025. Joseph F. P. Newhall vs. Washington Railway & Electric Co.; damages, $25,000. Attys., Spencer Gordon, F. C. Bradley.

DOCKETED JUDGMENTS.
No. 2147. The Palais Royal, Inc., vs. Mrs. Patricia Byrne; judgment M. Ct., $163.23. Atty., C. H. Doherty.
No. 2148. Washington Daily News Co. vs. Herman Diener, &c.; judgment M. Ct., $255.06. Atty., Charles Walker.
No. 2149. Irving Fainblatt et al. vs. A. Lichtenstein; judgment M. Ct., $70.55. Atty., George L. Boswell.
No. 2150. Meyer Berman, &c., vs. A. Lichtenstein; judgment M. Ct., $98.63. Atty., G. L. Boswell.
No. 2151. Joseph Ebenhart, &c., vs. Adolph Lichtenstein; judgment M. Ct., $27.25. Atty., G. L. Boswell.
No. 2152. Albert Ricks vs. Thomas M. Dorsey; judgment M. Ct., $25. Atty., Samuel Levine.
No. 2153. Walter H. Robinson vs. Roy U. Plummer and C. M. De Velle; judgment M. Ct., $155.

MECHANICS' LIENS.
No. 15212. Penn Improvement & Elec. Co. vs. Lonnie and Camillas Proctor; lot 71 square 4513, $150.
No. 15213. Hudson Supply & Equipment Co. vs. John H. Lloyd; lots 74 and 75 square 3338, $249.98. Atty., Albert F. Adams.

EQUITY SUITS.
No. 54131. David April vs. Helen Ross April et al.; absolute divorce. Attys., Hawken & Havell.
No. 54132. New Amsterdam Casualty Co. vs. Robert J. Hoage, &c.; injunction. Attys., Wimen, Koenigsberger, Young & Brez.

BANKRUPTCY PETITIONS.
No. 2640. In re Burrows Pharmacal Co.; voluntary action; no schedules filed. Atty., M. P. Friedlander.
No. 2641. In re Colonial Antique Shop; voluntary action. Atty., George Elliott.

UNITED STATES COURT OF CUSTOMS AND PATENT APPEALS.
Present: Presiding Judge William J. Graham and Associate Judges Oscar E. Bland, Charles S Hatfield, Finis J. Garrett and Irvine L. Lenroot.
PATENTS.
No. 2937. David E. Gamble vs. Harold D. Church; friction clutches. Argued by William O. Belt, for appellant, and R. N. Flint, for appellee.
No. 2938. Ex parte Arthur B. Modine; improvement in radiator. Submitted on brief by appellant; argued by Howard S. Miller, for the Patent Office.
No. 2936. Ex parte Albert C. Fischer. Improvement in roofing mastic. Submitted on brief by appellant; argued by Howard S. Miller, for the Patent Office.
No. 2940. Ex parte Charles Ebert, et al.; improvement in manufacture of dextrose. Argued by Percival H. Truman, for appellant, and by Howard S. Miller, for the Patent Office.
No. 2941. Ex parte Harry Malcolm; improvement in music notation. Argued by Percival E. Truman, for appellant, and by Howard S. Miller, for the Patent Office.

BANKRUPTCY NOTICES

IN THE SUPREME COURT OF THE DISTRICT of Columbia, holding a Bankruptcy Court. In the matter of H. M. Shapiro Co., a corporation, Bankrupt. In Bankruptcy, No. 2638. To the creditors of H. M. Shapiro Co., a corporation of the City of Washington, District of Columbia: Notice is hereby given that on the 11th day of March, A. D. 1932, the said H. M. Shapiro Co. was duly adjudicated bankrupt, and that the first meeting of its creditors will be held at my office in the Investment Building, Fifteenth and K streets northwest, Washington, D. C., on the 23D DAY OF MARCH, 1932, at 11 o'clock a. m., at which time the said creditors may attend, prove their claims, appoint a trustee, examine the officers of the bankrupt corporation and transact such other business as may properly come before said meeting. FRED J. EDEN, Referee in Bankruptcy. 17

IN THE SUPREME COURT OF THE DISTRICT of Columbia, holding a Bankruptcy Court. In the matter of Capitol Candy School, Inc., a corporation, Bankrupt. In Bankruptcy, No. 2637. To the creditors of Capitol Candy School, Inc., of the City of Washington, District of Columbia: Notice is hereby given that on the 11th day of March, A. D. 1932, the said Capitol Candy School, Inc., was duly adjudicated bankrupt, and that the first meeting of its creditors will be held at my office in the Investment Building, Fifteenth and K streets northwest, Washington, D. C., on the 24TH DAY OF MARCH, 1932, at 10:30 o'clock a. m., at which time the said creditors may attend, prove their claims, appoint a trustee, examine the officers of the bankrupt corporation and transact such other business as may properly come before said meeting. FRED J. EDEN, Referee in Bankruptcy. 17

L. L. PERKINS
WILL BOND YOU.
United States Fidelity & Guaranty Co.
Phone National 0913. Southern Bldg.

LEGAL NOTICES

WILLIAM W. BRIDE and WALTER L. FOWLER, Attorneys.

IN THE SUPREME COURT OF THE DISTRICT of Columbia, holding a District Court. In re condemnation of land for the extension of Franklin street and a reservation at Rhode Island avenue and Fifteenth street northeast, in the District of Columbia. District Court, No. 2147. Notice and order of publication. Notice is hereby given that the Commissioners of the District of Columbia (pursuant to a certain provision of the Act of Congress, approved March 4, 1913, entitled "An Act making appropriations for the expenses of the government of the District of Columbia, for the fiscal year ending June thirtieth, nineteen hundred and fourteen, and for other purposes," whereby they are authorized to open, extend or widen any street, avenue, road or highway to conform with the plan of the permanent system of highways in that portion of the District of Columbia outside of the cities of Washington and Georgetown adopted under the Act of Congress approved March 2, 1893, as amended by the Acts of Congress approved June 28, 1898, and May 28, 1926, respectively, by condemnation under the provisions of subchapter 1 of chapter 15 of the Code of Law for the District of Columbia), have filed a petition in this court praying the condemnation of the land necessary for the extension of Franklin street and a reservation at Rhode Island avenue and Fifteenth sereet northeast, in the District of Columbia, as shown on a map or plat filed with the said petition, as a part thereof, and praying also that this court empanel a jury in accordance with the law provided for in such cases to assess the damages each owner of land to be taken may sustain by reason of the said extension of Franklin street and a reservation at Rhode Island avenue and Fifteenth street northeast, in the District of Columbia, and the condemnation of the land necessary for the purposes thereof, and to assess the benefits resulting therefrom, plus all or any part of the costs and expenses of said proceedings, upon any lands which the jury may find will be benefited as provided for in and by the aforesaid Act of Congress approved May 28, 1926, it is, by the Court this 8th day of March, 1932, ordered that all persons having any interest in these proceedings be and they are hereby warned and commanded to appear in this court on or before the 20TH DAY OF APRIL, 1932, at 10 o'clock a. m., and continue in attendance until the court shall have made its final order ratifying and confirming the award of damages and the assessment of benefits of the jury to be empaneled and sworn herein; and it is further ordered that a copy of this notice and order be published twice a week for two successive weeks in the Washington Evening Star, The Washington Post and the Washington Herald, newspapers published in the said District, commencing at least twenty days before the said 20th day of April, 1932. It is further ordered that a copy of this notice and order be served by the United States Marshal, or his deputies, upon each of the owners of the fee of the land to be condemned herein as may be found by the said marshal, or his deputies, within the District of Columbia, and upon the tenants and occupants of the same, before the said 20th day of April, 1932. By the Court: JOSEPH W. COX, Justice. A true copy. Test: (Seal.) FRANK E. CUNNINGHAM, Clerk. By GEORGE A. WATTS, Assistant Clerk. 10,11,17,18

AUCTION SALES

THURSDAY, MARCH 31, 1932—
THOMAS J. OWEN & SONS, Auctioneers, 1431 Eye Street Northwest, Washington, D. C.

TRUSTEE'S SALE OF THE VALUABLE EIGHT-STORY AND BASEMENT BRICK AND LIMESTONE APARTMENT-HOTEL PROPERTY KNOWN AS "THE NEW AMSTERDAM" LOCATED AT THE NORTHEAST CORNER OF FOURTEENTH AND FAIRMONT STREETS NORTHWEST.

Because of default in the terms and condition of and by virtue of a certain deed of trust executed by New Amsterdam Company, a Delaware Corporation, dated September 1, 1928, recorded among the land records of the District of Columbia in Liber 6223 at folio 477 et seq., and at the request of over twenty-five per centum of the holders of the bonds secured thereby, the undersigned substituted trustee, by appointment of the Supreme Court of the District of Columbia, in Equity Cause No. 51386, will offer for sale at public auction, in front of the premises, on THURSDAY, THE 31ST DAY OF MARCH, A. D. 1932, AT FOUR O'CLOCK P. M., the following described land and premises, situate in the District of Columbia:

Part of Lot 9 in Block 32, in John Sherman, Trustee's, Subdivision of land now known as "Columbia Heights," as per plat recorded in Liber Governor Shepherd folio 137 of the Records of the office of the Surveyor of the District of Columbia; said part of lot being the south 40 feet front on 14th Street, running back between parallel lines along the south line of the lot, the full depth of the lot;

Also Lots 21, 22 and 23 in Cyrus Mantz' Subdivision of part of said Block 32, "Columbia Heights," as per plat recorded in Liber County No. 8 folio 129 of the aforesaid surveyor's office records.

Said lots and part of lot being subject to the covenants that when a building is erected upon any of said lots, it shall not be within 30 feet of the street line, nor shall it be used for manufacturing or mechanical purposes, nor shall spirituous liquors be sold therein;

together with the improvements, consisting of the "The New Amsterdam" and all furnishing and fittings and chattels therein which the said trustee under said deed of trust is authorized to sell and convey.

TERMS OF SALE: One-third of the purchase price to be paid in cash on or before the 30th day of April, 1932, balance in two equal installments, payable on or before one and two years from date of sale, respectively, with interest thereon at the rate of six per centum per annum from day of sale, said interest payable semiannually, and to be secured by first deed of trust on the property sold; or all cash, at the option of the purchaser. The said trustee will receive no bid from anyone offering to bid who shall not at or before the hour of sale, or any adjournment thereof, deposit with said trustee as a pledge that such bidder will make good his bid in case of its acceptance, a deposit of $15,000, either in cash or certified check on a local bank or trust company, made or endorsed payable to the undersigned trustee, or in lieu thereof, bonds of the par value of $30,000 in form transferrable by delivery, secured by said deed of trust, said bonds to have all unpaid coupons attached thereto. The deposit of any unsuccessful bidder will be returned to him immediately after the sale. In case any successful bidder shall fail to complete his purchase by April 30, 1932, in accordance with the said terms of sale, said deposit may be forfeited at the option of the said trustee. Said trustee reserves the right to reject any and all bids and withdraw the property from sale.

Adjustments with respect to taxes, assessments, insurance, rentals, income from operation of property, interest, and all other adjustments shall be made as of the date of sale. The trustee, however, will continue to manage and operate said property and collect the income therefrom from date of sale to date of transfer upon existing terms as set forth in said deed of trust. After settlement of sale said trustee will not be responsible for any bills or expenses incurred in the management or operation of said property.

Terms of sale to be complied with by the 30th day of April, 1932; otherwise, the trustee reserves the right to resell the property at the risk and cost of the defaulting purchaser upon the foregoing terms after advertisement of such resale to be published three times per week for two successive weeks in two newspapers published in Washington, D. C.

AMERICAN SECURITY & TRUST CO., By CORCORAN THOM, President, Substituted trustee under said deed of trust of New Amsterdam Company, appointed in Equity Cause No. 51386, Supreme Court, D. C.
Attest: (Seal.) A. H. SHILLINGTON, Assistant Secretary.
McKenney, Flannery & Craighill, Hibbs Building, Attorneys for Trustee.
P.—Mr1,7,12,15,17,19,21,23,25,28,30,31

When Washington Was Younger—No. 224

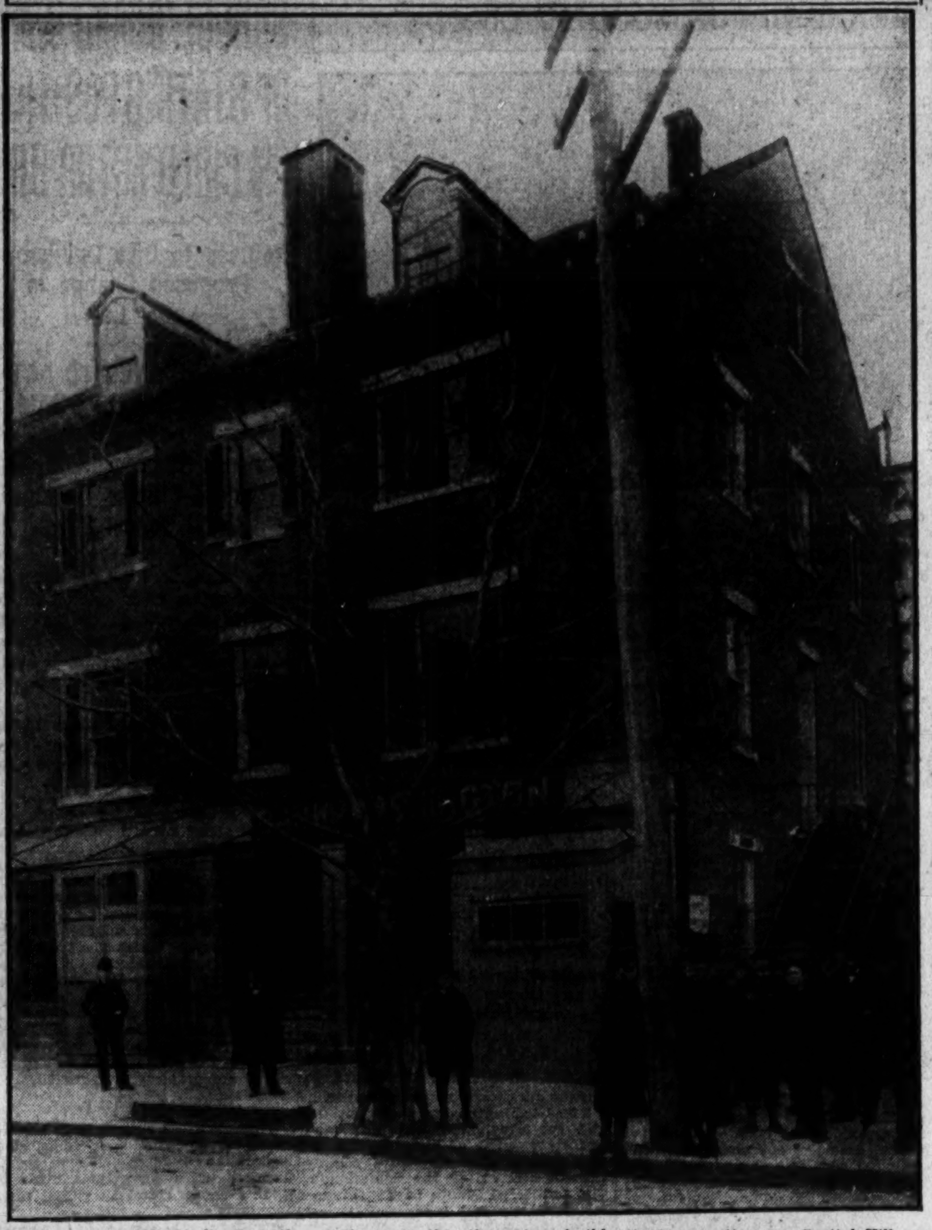

THE stone building at Seventh and C streets northwest that now comprises the National Bank of Washington has little resemblance to this three-story building in 1829.
The National Bank of Washington occupied the above residence after its former site near Capitol Hill was abandoned. The present bank building was erected in 1888 on the same site.

CLAIRVOYANTS 4

LICENSED BY DISTRICT OF COLUMBIA.
29 Years' Successful Practice in Washington
Martha Spencer
THE ADVICE OF A TRUE, RELIABLE READER IS ABSOLUTELY NECESSARY AND VALUABLE AT THIS TIME OF WORRY AND DEPRESSION. MY MANY YEARS OF EXPERIENCE AND HONORABLE DEALINGS IN WASHINGTON SHOULD GIVE YOU A FEELING OF GENUINE CONFIDENCE IN ALL I AM ABLE TO ADVISE AND HELP YOU WITH. WITHOUT A QUESTION I WILL TELL YOU THE OBJECT OF YOUR CALL, NAMES OF FRIENDS, RELATIVES AND ACTUAL FACTS CONCERNING YOUR LIFE AND CIRCUMSTANCES WHICH YOU KNOW TO BE ABSOLUTELY TRUE. PERFECT SATISFACTION OR NO FEE.
924 14th St. N.W.
Cut this out for future success & reference.

LOVEL—American Indian clairvoyant, astrologist; he satisfies all; a born medium; readings, 50c. 913 M st. nw.; Dist. 5727.

PROF. WRIGHT, Medium. Seance every Sun., Wed., Fri., 8 p. m. 450 N. J. ave. se. Appointment. Linc. 4193.

MME. YACAN, from Egypt, will tell your fortune by cards; $1, ladies only, by appointment. Call Col. 8979-W.

PROFESSOR AVON
Royal Egyptian world's greatest palmist medium. Absolutely has no equal. Tells the object of your call without asking you a question. Gives advice on all affairs of life. Oriental Studio, 943 Pa. ave. nw. NEXT TO FRANKLIN NATIONAL BANK.

MADAM NAOMA PALMIST MEDIUM.
Tells anything you want to know; who and when you'll marry; makes up lovers' quarrels and family troubles, how to gain and hold a good position, overcome troubles, bad luck. Hours 9 to 9. Life readings, $1. 623 7TH ST. NW. (OPP. PATENT OFFICE)

MADAM DALTON
The world's famous Palmist. Giving you names, dates and figures, full details, love, marriages, separations, disappointments. Tells what's on your mind; also your wishes. Benefits you in every walk of life. Don't give up hope, or be discouraged. Call on Madam. 716 7th st. nw., over Rubin's Jewelry Store. $2 readings, $1.

MADAM LOUISE
Seventh daughter, born with a veil; reads your past, present and future in all affairs of life, business, love or trouble; gives full secret how to fascinate the one of your choice; tells when and whom you will marry. If you are in trouble of any kind, want relief from a troubled mind, Mme. Louise has been of benefit to thousands. Satisfaction guaranteed.
1305 H ST. N.W.

30 Years' Continuous License
29 YEARS ON 14TH ST., WASH., D. C.
CARLETTA Astrological Psychologist
NEVER MET YOU. TELLS YOUR NAME. IMMEDIATELY TELLS OBJECT OF CALL.

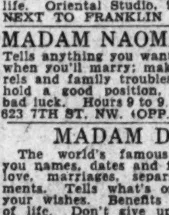

How to overcome enemies, retain the love, the affection, the esteem of the one you love. Who and when you will marry. Consultation on love, courtship, marriage, divorce, business, investments of all kinds. How to obtain future success and happiness.
922 14th St. OVER CLAFLIN'S OPTICAL STORE
Hours, 10 to 6:30. Consultation, $1.00.

SPIRITUALISTS 5

DR. JANE COATES. READINGS BY APPOINTMENT. 1473 MERIDIAN PL. NW. CALL COL. 4373 FROM 9 TO 4. AFTER 4, COL. 6227.

AUTOMOBILES for SALE 7

FORD—1929 Coach, in perfect mechanical condition; recently repainted; looks like new; tires and upholstery also in fine shape; will sacrifice for $185. Really worth a great deal more. Will accept $60 cash and $13 monthly, including insurance and interest and all charges. 2752 Woodley pl. nw. Col. 1245.

LOST 1

DOG—Poodle; black and white; long, curly hair; long black ears; answers to Jerry; strayed from 7th and Delafield pl., Tuesday p. m. Reward. Adams 8635.
FUR NECKPIECE — Black; lost Tuesday afternoon. Reward. Phone North 7689.
WATCH—Lady's; gold; in green case (Milton Baer make); Monday, March 7. Call North 5831-R between 5 and 8 p. m.
WRIST WATCH—White gold; black ribbon strap; Monday. Reward. Dec. 3762-W.
WRIST WATCH—Lady's; Tues., Kann's. Reward. Mrs. Barnes, Nat. 0185, Br. 213, before 4:30, or 2531 Que st. nw., Apt. 104.

PERSONALS 3

CASH for pawn tickets, diamonds, jewelry, antiques, silver, gold and watches. Livingston, 601 13th st. nw.; NAt. 5649.
HEMORRHOIDS (piles) eradicated by own method. Results guaranteed or money back. Write for booklet. Dr. Sommerwerck, 1365 Columbia road.
FOOT PATHOLOGIST. Dr. J. L. Bliss Bates, 1110 F st. nw.
SONG POEMS WANTED by melody writer. Earle Whittemore, 517 Dist. Natl. Bank Bldg. NA. 3686.

AUTOMOBILES for SALE 7

BUICKS Exceptional values in fine resale cars; large selection in body styles. EMERSON & ORME. 17TH AND M STS. NW.
BUICK Demonstrator, 1931—67. Sold for $1,550; now $1,175; looks and runs like new; new-car guarantee; terms or trade. STANLEY HORNER, INC., 1015 14TH ST. NW. NATIONAL 5800.
CHRYSLER—1925 model 75, 4-door sedan. Fully equipped, excellent finish, good tires, and for power and speed and getaway it would be hard to duplicate at this low price. Only $495, terms. Graham Motor Sales, Inc., 1526 14th st. nw Potomac 0772.
FORD 1930 Tudor, excellent condition throughout, finish like new, motor A1, and backed by our guarantee. Only $285 DONOHOE CHEVROLET, INC. 1000 CONN. AVE. AT K. NAT. 3953
FORDS AND OTHER MAKES. SEE US FOR YOUR NEXT USED CAR. PARKWAY MOTORS, 3040 M ST. NW.
NASH 1931 Six Sedan, only driven 13,000 miles, and looks like new. Guaranteed. Act quick if you want this one. Terms to suit. $595 WILLIAMS & BAKER, INC. 1507 14th St. N.W. Pot. 6180
PLYMOUTH 1932 Four-door Sedan. Display car; original cost, $735. To be sold at a substantial reduction. Your car in trade. H. B. LEARY, JR., & BROS. 1321-23 14th St. N.W. North 6826
People who can afford to buy new CADILLAC and LA SALLE cars turn in good used cars. Kempton-Cadillac has "another you can not afford to miss." 1929 DODGE SEDAN. 1138 Conecticut avenue.
OLDSMOBILES 50 FINE CARS $50 TO $500 TERMS POHANKA SERVICE 1126 20th St. NW. Dec. 0206.
FORDS! FORDS! FORDS! Choice of 100—All Years—All Types Including Trucks and Deliveries $19 UP Terms to Suit. Open Sundays & Evenings. STEUART MOTOR CO. 6TH & NEW YORK AVE. N.W.

AUTO PAINTING—Plating 11

WE'LL make YOUR AUTO look like NEW; 2 tones, $15; 3 to 6 coats, $20 and $25. See our work. 1231 20th st. nw.

WANTED—AUTOMOBILES 13

WE buy any make car; highest prices paid. The Auto Mart, 1318 14th st. nw. North 8127. Open evenings and Sundays.
CASH FOR YOUR CAR Without a doubt I pay highest price. If your car is not paid for, will pay your undue balance, give you the difference in cash. No delays. Drive to 1729 14th st. nw. SEE MR. BARNES

HELP WANTED—FEMALE 17

CHAMBERMAID; WAITRESS (COLORED); COOKS; G. H. W. (white and colored.) EMPLOYMENT SERVICE, 1406 G ST. NW.
NOTICE — Why be unemployed? Learn shorthand, typewriting, English, spelling; new, easy methods; average time 2-6 mos. Position guaranteed graduates. Classes limited; start today. Boyd's, 1333 F st. Nat. 2342.
3 WOMEN—Well educated, over 21, tactful and agreeable, willing to cooperate with employer and employes; salary $1,200. Box 269, Washington Post.
WE HAVE OPENINGS FOR THOROUGHLY EXPERIENCED SALESWOMEN FOR BETTER GRADE OF MILLINERY; ONLY EXPERIENCED SALESWOMEN NEED APPLY. APPLY EMPLOYMENT OFFICE, PALAIS ROYAL, 11TH AND G STS. N.W.

AUTOMOBILES for SALE 7

STOP BURNING UP GOOD MONEY! BY USING AN OLD WORN OUT CAR—
DRIVE YOUR OLD CAR TO OUR STORE AND TRADE IT IN ON ONE OF RECONDITIONED AUTOMOBILES. IT MAY COVER THE DOWN PAYMENT, AND YOU CAN DRIVE ONE OF OUR CARS FOR
NO CASH DOWN
—BUYS LIKE THESE ARE RARE—
$350 1930 WILLYS 6 SEDAN— $140 DOWN $21.35 MONTHLY
$475 1931 ESSEX COACH— $190 DOWN $28.51 MONTHLY
Many More Such Buys.
OPEN EVENINGS LAMBERT'S The House of Confidence. OPEN SUNDAYS
DECATUR 3900 14TH AND P STS. N.W.

HELP WANTED—MALE 18

BARBER—(White) wanted at once; steady job. 805 North Capitol st.
BARBER—First class. 716 H st. ne.
CHAUFFEURS — 30, with identification cards. Capital Cab Co., 505 Que st. nw.
EXPERIENCED steam table man; must be first-class meat carver, sober, and well recommended. Ritz Cafe, 920 F st. nw.
FIREMAN—Wanted colored, with D. C. license; state age and experience. Box 299, Washington Post.
MAN—To travel in Va. and Md.; special references required. Apply Room 610, 1319 F st. nw.
MEN WANTED to conduct world renowned Rawleigh Home Service business in County of Prince Georges, Cities of Washington, Capitol Heights and Rockville. Reliable hustler can start earning $35 weekly and increase rapidly. Write immediately. Rawleigh Co., Dept. DC-1-S, Chester, Pa.
MEN—Four; to sell goods on trains; must be hustlers; small cash security and blue suit required. Apply to the Union News Co. Office, Union Station, East Basement.

A NEW FIELD OPENS.
Monday morning we will start in cooperation with the General Electric Co. a campaign to establish marketing methods for a new and different General Electric product, the new FLAT PLATE IRONER.
Three men will be selected for this work—men who are looking for a brand-new field with real opportunity and are willing to study and work to realize it.
Those selected will be given a thorough training under the personal supervision of an expert in this new line.
Men with confidence in their own ability will do well to investigate this opening.
Please call Thursday morning, NATIONAL ELECTRICAL SUPPLY CO., 4th floor, 1330 New York ave. nw. Ask for Mr. Pohlmann.

WE ARE ADDING A FLEET OF NEW CARS
Making available positions for good, reliable drivers with the
CITY CAB CORPORATION
141 12th St. N.E.

HELP—Male and Female 19

MEN AND WOMEN who will work; steady, pleasant work on our new advertising campaign. We are giving $27.50 worth of motor service and gasoline for $1; workers average $8 daily. This is not another sales ad. Peoples Service Station, 2042 Georgia ave. nw. Come early.

SITUATIONS—FEMALE 21

COLORED COOK and general worker; first class; references; experienced. Col. 5466.
COOK—Experienced, and general housework; by colored woman. 404 P st.; phone North 3801-J.
NEAT colored girl will do work by the day or stay in as maid and waitress; invalid nursing experience. 917 R st. nw.; phone North 6772.
PRACTICAL nurse, white, unincumbered, desires work; reasonable. Call Miss Harwood, Met. 2140.
YOUNG LADY, college graduate, desires position in doctor's office, laboratory, hospital laboratory or stenography. Col. 4729-J.
PERSONS advertising for "Situations Wanted" are warned to exercise careful investigation of persons offering positions where cash deposits are required to secure employment.

SITUATIONS—MALE 22

CHAUFFEUR—Private; white, single; willing to travel; best refs; 12 years' experience; European also. Met. 0473.
CHAUFFEUR, houseman or porter; all-around, thoroughly experienced man; first-class city references. Pot. 6104-J.
CHAUFFEUR—Colored; experienced; refs.; wishes position, either by hour or day. Phone Dec. 1504-W.

BUSINESS OPPORTUNITIES 24

I WANT a reliable security broker or brokers to handle a block of Canadian gold securities on proven and worthy properties; I am in a position to give an honest gold investment indorsed by Canadian government officials. Apply by letter, give phone number, Canadian Geologist, Hotel Occidental, Washington, D. C.
WANTED—Loan of $1,200, secured by stock valued at $1,200; will give 6 per cent and bonus. Box 1, Washington Post.

REAL ESTATE LOANS 27

FIRST AND SECOND TRUST LOANS. C. F. WARING, 1416 F ST. NW. National 9172.

INSTRUCTION COURSES 29

Private Lessons — Mathematics, sciences, languages; Cornell graduate; $1. Albert Jonas, 1406 Hopkins st. nw., near 20th and P.

MISCELLANEOUS for SALE 35

ANTIQUE DESKS, chest of drawers, mirror, whatnot, Oriental rugs, secretary, vanity, bookcase, table, cabinet. GE. 1384.
BOOKS—Sale of first editions and interesting books. Junior League, 1529 Connecticut ave., 10 a. m. to 5 p. m.; March 17 through March 23.
PIANO—KNABE BABY GRAND, ALMOST NEW. WILL SELL FOR BALANCE OF PAYMENTS. I AM AN ENGINEER AND AM ORDERED TO EUROPE. ADDRESS BOX 11, WASHINGTON POST.
PIANO—Apartment size grand; used for rental. A bargain at $290. Homer L. Kitt Co., 1330 G st.
SEWING MACHINES—Reconditioned drophead treadles, mostly Singers and Whites; some priced as low as $5.95. 800 H st. nw.
WASHING MACHINE—Conlon, hold heat, double-top washer; only $69.50; terms to suit your convenience; compare with any washer selling under $125 and be convinced that it has no equal. Phone Nat. 8208 for free demonstration. Barber & Ross, 11th and G sts. nw.

WANTED—MISCELLANEOUS 36

BOOKS—All kinds. Bring them or call Met. 5415 Pearlman's, 933 G nw.
GRAND PIANO—Good Knabe or Steinway grand; must be cheap for cash; describe fully. Box 12, Washington Post.
GOLD, SILVER, WATCHES, DIAMONDS and old jewelry needed for our mfg. dept. SELINGER'S Full Cash Value Paid 818 F STREET

ROOMS—FURNISHED 42

ARIZONA HOTEL—310 C st. nw., block off Pa. ave.; neatly furnished rooms; lobby; 3 baths on each floor; shower bath; continuous hot water; $4 week up; transients, 75c to $1.
ATTRACTIVE master bedroom; 3 exposures; private bath; garage; private, detached home; bus one block. 4500 17th st. nw.
ATTRACTIVE front double room in physician's quiet home; reasonable; every convenience. 1747 P st. nw.
B ST. SW., 942—Single rm.; well furnished; $3 week; 2 light well-furn. l. h. k. rooms; rent reas.; walking distance downtown, Government bldgs.
BELMONT RD. NW., 1816 — Attractive sunny rooms, adj. bath; permanent or transient; $4.50 and $5. Col. 6304-J.
BELMONT ST. NW., 1455—Two large, connecting rooms, private bath; elec., telephone extension; instant h. w.; $32; will rent separately. Col. 3433.
CALIFORNIA ST., 1870—Bright, front room; for 1 or 2; near car lines, schools; free phone service. Pot. 5837.
CALIFORNIA ST., 1775—Apt. 34. DE. 2631. Large room; small quiet family; $16; lady only; plenty heat, hot water.
CALVERT ST. NW., 1939—Near Shoreham Hotel. Sunny, large room, $7; also single, $5; light housekeeping; hot water.
CAPITOL HILL—704 A st. se. South front; fine home; every convenience.
CENTRAL—Unusually desirable front room (fireplace); large closets; well furnished; also living room (fireplace); sunroom; or entire floor; cont. h. w.; refs. 1626 17th st. nw.
COL. RD. NW., 1736—Apt. 102. Large, delightful room; in refined home; for office woman; privileges; $20. Col. 8099.
CONN. AVE. 2711—Attractive double front room (3 windows); also single front room near tiled bath and shower.
DELAFIELD PL. NW., 461—Beautiful front corner room; attractively furnished; next bath; southern exposure. Col. 1547.
DOWNTOWN — Clean, comfortable, well-furnished bedroom, kitchen; refined man; bath shared with one; quiet, home-like rooms. 1717 De Sales.
DOWNTOWN—409 G st. nw. Nice rooms; also apts.; running hot and cold water in rooms; reasonable.
DOWNTOWN—1220 G st. nw. Best furnished and heated rooms in city; by the day or week; cooking privileges. Nat. 2154.
DOWNTOWN—14th st. nw., 1101; beautifully furnished, reasonable for permanently employed; refined only.
DUPONT CIRCLE—2019 N st. nw. Single and double front rooms; twin beds; reasonable.
EXCELLENT Northwest location, nicely furnished room in nurses' apartment; $18 month; lady preferred. Adams 3745.
EYE ST. NW., 2013—Small, newly decorated room, next to bath; continuous hot water; private home; central; gentleman.
FAIRMONT ST. NW., 1304—Attractive south room; adjoins bath; single or double, with twin beds; modern home; ladies; $20 month. Adams 3449.
HARVARD ST. NW., 1358—Large front room; for 1 or 2 employed; abundant heat; lavatory; home comforts. Adams 1232.
HARVARD ST. NW., 1645—Desirable double room; 2d floor; next to bath; shower; quiet, strictly private home; convenient to cars and buses; references.
IF YOU are coming to New York, call on or write to New York Herald Tribune for best list of personally inspected rooms or small suites; no obligation for this service.
KILBOURNE PL. NW., 1706—Bet. Kenyon and Lamont. 2 attractive rms.; private home; modern conveniences. Col. 4093.
L ST. NW., 1347—H. k. suites, 2 and 3 rms.; charmingly fur.; also single, double rms.; special rates to permanent tenants.
LAMONT ST. NW., 1834—Newly decorated, well-furnished room; near bath; private family; home privileges; convenient transportation.
M ST. NW., 920—Nicely furn. l. h. k. rms.; h.-w. ht., elec.; adults; $20 and up.
MASS. AVE. NW., 921—Large front room; 1 or 2 gentlemen of quiet habits preferred; reasonable.
MD. AVE. NE., 312—Large south front, large closet; near Capitol. Lincoln 1967.
N ST. NW., 1426—Single rm., $12; large rm., attractively furn., twin beds; h.-w. ht., elec., c. h. w.; owner; garage.
N ST. NW., 1434—Double room next to bath, front, southern exposure; reasonable.
N ST. NW., 1428—Rooms, well furnished; also one room with kitchen; for refined couple in French family.
NEWTON ST. NW., 1477—Apt. 35. Bright, attractive room; for gentlemen; no other roomers; reasonable.
O ST. NW., 1223—Two single rooms; 2d floor; near bath; for gentlemen; nicely furnished; large closets.
PARK RD., 1827—Very large double rm.; beautifully furnished; private bath; another with semiprivate bath. Col. 10322.
PARKWOOD PL. NW., 1336—Large corner room, $20.00; also large room with sleeping porch. Garage, $5.00. Adams 9738-J.
QUE ST. NW., 1741—3 large double rooms, 2d floor; $10, $8, $7 a week; all modern improvements.
R ST. NE., 18—Large front bed-living rm.; 2d floor; near bath; in nice home; to couple or lady; board if desired.
RIGGS PL. NW., 1817—Rooms, $2.50 up; l. h. k. rooms, $6.50. North 9579
RIGGS PL. NW., 1715—Private home; desirable room; semiprivate bath adjoining; women only; $35 mo. North 2742.
RITTENHOUSE ST. NW., 606—Comfortable front room; reas.; breakfast if desired. Phone Georgia 0660
STUDIO—Charming top floor, 1 r., k., b., sleeping porches; unique, cozy, cheery; unusual, quiet, privacy; refined adults. 1633 Q.
THE LYTELLE—1913 Pa. ave. nw. Beautifully fur. rooms; southern exposure; couple or gentlemen. Met. 8106.
920 GRANT PL. NW.—Nice, clean sleeping rooms, $5 and $3.50 a week.
12TH ST. NW., 1242—Large room; next to bath; $4 week; small front room, $3; convenient to downtown.
13TH ST. NW., 2629—Lovely room; single or double; private home of young couple; $10 wk.; semiprivate bath; delicious meals; real home for gentlemen.
16TH ST. NW., 3321—Very attractive, warm, sunny room; garage in rear; very reasonable.
17TH ST. NE., 16, APT. 28—One, in private apt.; next to bath; use of kitchenette if desired; lady only.
1713 18TH ST. NW.—2d-floor front single or double room; meals if desired; use phone; reasonable.
18TH ST. NW., 1208—Large rm., twin beds; open fireplace; downtown location; facing Conn. ave. at M st.; $30; refs.
18TH ST. NW., 2413 — Attractively furnished front room; twin beds; for 1 or 2; every convenience; reasonable. Col. 8681.
18TH ST. NW., 2318—Attractively furnished single and double rooms; also housekeeping rooms; reasonable.
18TH ST. NW., 418—Clean, warm, single or double room; second floor, adj bath; $4 single, $5 double.
1834 COLUMBIA RD. NW.—1st-floor front large bed-living rm.; attrac. furn.; Murphy bed, piano; steam ht., inst. h. w.; gentleman; $25.
19TH ST. NW., 2017—Single-double; twin beds; running water; tiled shower baths; 2 car lines; $2.50 up; transients accommodated.
22D ST. NE., 3714—Choice of attractive front or back rooms; plenty hot water; conven. to transportation. Dec. 5581-J.
3204 18TH ST. NW.—Near Park road. Large, attractive 2d-floor front room; twin beds; also small room; semiprivate bath.
EXCLUSIVE CLUB FOR GIRLS. Students or young business women. 1772 Mass. ave. nw. North 7967.
OVERLOOKING LOGAN CIRCLE. 1511 13th st. nw. Well-kept, quiet home; large front rm.; twin beds; single, $12 up.
MERRILL MANSIONS. 1361 Fairmont st. nw., top of hill; 14th st. car line; nice suites, bath, kitchenette; $10-$18 wk.; rms., $7-$10 wk.; days rates.
THE MANCHESTER 1426 M ST. NW.—DECATUR 0410. Rooms with bath, maid service and elevator, from $40 up, for two.

ROOMS—UNFURNISHED 43

NEAR Capitol, Library (308 2d st. se.)—Entire floor, 4 beautiful rms., kitchen, tiled bath; a.m.i.; janitor service; $38.50.

Furnished or Unfurnished 44

CALVERT ST., 1843—Owner will rent to desirable couple 3d floor, with privileges of 1st floor if desired. Col. 4741. No. 108.
5TH ST. NE., 624—2 or 3 rooms; sink; porch and garage; l. h. k.; near 2 car lines and bus.

ROOM and BOARD 45

CHEVY CHASE—Residence, adj. Conn. ave.; accommodations for a few people in handsomely appointed home, with phone and home privileges; abundant table. 3750 Oliver st.
LOVELY warm bright front room for elderly or semi-invalid needing care of nurse. Free phone; elevator. Dist. 6717.
M ST. NW., 1709—Walking distance; comfortable home with Southern family; excellent meals; phone; reasonable.
MD. AVE. NE., 328—Large 2d-floor room, near bath; home cooking; near Capitol and Union Station; all conveniences.
MORRISON ST., 3733—In beautiful Chevy Chase, D. C. Single, double rms.; delicious meals; reas.; garage; phone.
R. I. AVE. NW., 1405—Large second floor front room; newly papered and painted; well heated; reasonable; home cooking.
S ST., 2000—Half block from Conn. ave.; comfortably furnished single room; excellent food; $40 monthly. Dec. 5804.
SCOTT HALL INN—1515 Mass. ave. nw. Lovely single, double rooms; shower bath; running water, steam heat; excellent meals; reasonable. Come see us.
11TH ST. NW., 1113—Single and double front rooms; good meals; satisfaction guaranteed; come to see us. Met. 9887.
1834 CONN. AVE. NW.—Comfortably furnished single and double rooms; semi-private bath; well-balanced meals.
SCOTT INN, 1333 K ST. NW. Beautifully located; near downtown business and theaters; double and single rms., with excellent home-cooked meals.

APARTMENTS—Furnished 50

ARTISTICALLY furnished large room and kitchenette, large closet and dressing room; in exclusive apt. house; very reasonable weekly rate. Also apts. near G. W. $6.50 to $8.50 weekly. Inquire North 10000, Apt. 552.
DOWNTOWN—Very desirable beautifully furnished, reasonable for 2 or 3; first floor front; immediate possession. 534 20th st.
M ST. NW., 1829—Two-room and kitchenette apartment, well furnished. Call evenings. North 2263.
ONTARIO, Apt. 320—2 rooms, kitchen, bath, sublet immediately, 9 months; 2 adults; references. Col. 0800.
PETWORTH—822 Varnum st., 2 or 3 light housekeeping rooms; semiprivate bath; sink in kitchen; convenient, good neighborhood; garage if desired. Col. 9087.
RAVENEL—1610 16th st. nw. Attractive 1 room, kit., bath; elec. refrig.; $57.50 to $60. Resident manager.
1119 K ST. and 2540 14TH ST. NW.—Nicely furnished front apts.; 2 and 3 rooms, kitchen and bath; gas and elec. Met. 8647.
16TH ST. HEIGHTS—Beautiful, detached private home; entire 2d-floor private apt.; elec. refrig.; ideal home; $100. Georgia 4044.
3453 HOLMEAD PL. NW.—Two attractively furnished rooms, 2d floor, adjoining bath; heat, gas, elec., phone furnished; $32.50.
WE PLACE YOU FREE. Furn. and unfurn. apts. and houses. NATIONAL RENTAL SERVICE. 1427 Eye st. nw. Ad. 0577. Dist. 6768.

APARTMENTS—Unfurnished 51

CALVERTON APTS.—1673 Columbia rd. 2 rooms, bath and foyer to 4 rooms, bath and foyer, $48 to $100; 24-hour elevator and switchboard service; electric refrigeration; ownership management. Bliss Properties. Adams 8464 or Linc. 1860.
NEAR Congressional Library, 317 3d st. se. 2 rms., kitchen and bath; a. m. i.; janitor service. Lincoln 5831.
THE TIFFANY—1925 16th nw. Beautiful 3 rooms, solarium, kitchen, bath, 4 rooms, kitchen, 2 baths; $80 to $120. Elec. refrigeration. Resident manager.
THE DUPONT CIRCLE is Washington's most modern apartment hotel. Brand-new, ultra-modern, replete with every device and facility for complete comfort. Hotel service. Under ownership management. Beautiful suites of 1, 2 and 3 rooms and bath, from $37.50 up. Exceptionally desirable location at Connecticut ave. and Dupont Circle.
THE ALTON—1445 Park rd. Modern fireproof bldg.; sunny front apt.; 4 rooms; large reception hall; large dressing room; Frigidaire on house current; 24-hour elevator; $79.50; furnished, $95 up; resident manager.
3113 GEORGIA AVE. NW. 3 rooms and bath, Arcola heat........$30.00 GEORGE F. HANE. 1422 F ST. NW. Natl. 3984.
115 12th ST. SE. SIX LARGE ROOMS AND BATH. ELECTRIC REFRIGERATION. $62.50 MO. SEE JANITOR.
WEBSTER ST. NW., 133—Near Soldiers' Home, stores, schools, churches and excellent transportation by bus or street car. Entirely detached modern building. Frigidaire.
3 rooms, kit., dinette and bath.....$56.00
4 rooms, kit., rec. hall, bath........57.50
J. C. WEEDON CO., 1727 K ST. NW. MET. 3011.
DESIRABLE downtown apartment. Low rent. Inquire Zager & Salus, 920 New York ave.
THE VALLEY VISTA 2032 BELMONT RD. NW. *South End of Taft Bridge* Unsurpassed location. Desirable apartments, one to five rooms. Furnished or unfurnished. Reasonable rents. Frigidaire, radio, glassed-in porch, cafe, drug store, beauty shop. *Maid and Valet Service* DECATUR 5000.
HARVARD HALL 1650 HARVARD ST. NW. *Overlooking Rock Creek Park* NOW AVAILABLE. Large, sunny suites from 1 to 5 rooms. Furnished or unfurnished. Frigidaire, switchboard, radios, poolroom. Swimming pool and gymnasium. Maid and valet service. Garage. COLUMBIA 5714.

Furnished or Unfurnished 52

1402 MASS. AVE. NW.—Ideal location; practically furnished outside apt.; 4 rooms, kitchen, bath; gas, elec. included; reduced, $75.

OFFICES—STUDIOS for Rent 55

DESK in Patriotic Society office, adjoining Willard, $10 month. North 8485.
EDMONDS BUILDING 917 15th St. N.W. *Opposite McPherson Square.* THE WALL STREET OF WASHINGTON. Individual offices and suites—rentals beginning at $25 a month. Complete Building Service. SHANNON & LUCHS CO. 1435 K St. Natl. 2345.

HOUSES—Rent—Unfurnished 58

CHEVY CHASE, D. C.—10 rms., 3 ba. brick; 2-car gar.; near Rock Creek Park; $110; also 6 rms., ba., 2-story brick bungalow; $80. Fulton R. Gordon, 1427 Eye st. nw. Dis. 5231. Even. Clev. 4733.
NEARBY Maryland; available immediately; beautiful, detached English-type residence; screened, weather stripped and insulated; oil burner, electric refrigeration; 4 bedrooms, 1 of which has 10 windows; fully tiled bath, shower; open fireplace; winter and summer cooking units; sun parlor, 14 windows; garage; beautifully landscaped; will lease to responsible family; open for inspection any time. 4405 Stanford st., Chevy Chase, Md.; telephone Wisconsin 4240.

HOUSES for SALE 68

CHEVY CHASE, D. C.—All-brick, nearly completed; 4 bedrooms, 2 ba., 2-car gar.; $11,750; no trades; priced to sell quick. Clev. 4733.

SUBURBAN for SALE 73

30 ACRES—The stately colonial home burned. However the beautiful site is there. Orchard, spring, outbuildings, etc. About 15 miles below Alexandria on Richmond pike. Ideal for country home, tourist camp, poultry farm, etc. $3,000, on good terms. R. M. DE SHAZO, 1130 14th NW. NA. 5320.

FARMS—Land for Sale 74

(COLORED—Tobacco, poultry and stock farm, nearby Md.; valuable timber; 8 rms., ba. house; elec.; 2 barns; large hennery; tenant house; $7,750. No trades; $1,500 cash. Clev. 4733.

SHORE PROPERTY—Sale 76

ON SALT WATER, 45 minutes from the District; attractive new modern bungalow; 20x22 casement windows; front and back porch; fine shade trees; State highway; electricity; price, $497.50. If you have $75 cash, call me up. Natl. 4955.

WANTED—REAL ESTATE 77

WILL PAY CASH for small houses, white or colored, regardless of condition. W. J. Callanan, 1427 I st. nw. Nat. 8971.

SIMMONS PROTESTS KEEPING CITY FUNDS TO BUDGET'S LIMITS

Tells House Group Bill's Consideration Should Differ From Others.

HOLDS DISTRICT CASH, NOT FEDERAL, IS ISSUE

Chairman Cannon Asserts Subcommittee Is Bound by Instructions.

Decision to limit 1933 District appropriations strictly to budget items came over vigorous protest of Representative Robert G. Simmons, former chairman of the House District appropriations subcommittee, it was disclosed yesterday in first-day proceedings of the House finance group, released by Chairman Clarence Cannon.

"This bill should have different consideration from other bills," Representative Simmons told the committee. "We are dealing not with Federal revenues in this bill; we are dealing with District revenues, outside of the contribution which the United States makes to the District."

The Nebraska representative protested "the rule of the main committee which prevents this subcommittee exercising an independent judgment." Nevertheless, the subcommittee decided it was "instructed" to proceed under the House appropriations committee rule prohibiting new District items, increases, or reallocations of funds.

Opportunity for Hearing.

Requesting consideration of District items on a different basis from the other appropriations bills, Representative Simmons pointed out that so far as the District is concerned, the subcommittee is not "dealing with a Treasury that is in the red."

"In connection with this bill, we have repeatedly stated to the people of the District of Columbia that before this subcommittee they had their opportunity to express their wishes regarding the expenditure of money," he said. "They do not have that opportunity before the budget. They do have it, of course, before the Board of Education, and they have it before the Commissioners as I understand it. They have always been accorded that privilege in the administration of the appropriation.

"But this subcommittee, the House committee, has been the place where we have repeatedly told them that they had their opportunity to come and tell us wherein they disapproved the expenditure of their money, not Federal money, but District money. And we have always heard them, and, in the main, I think have been able to meet pretty generally the wishes of the District, wherever there has been concerted demonstration of approval of an item, or where there has been a request for expenditures not included in the bill.

District Voice Barred.

"I rather prided myself on the fact that this bill when it was finally drafted, aside from the question of fiscal relations, has almost universally been approved by the people of the District as a whole. Now, this rule shuts off to the people of the District this one and only opportunity to tell the House of Representatives how the District wants its money spent."

Chairman Cannon replied that he personally would be glad to consider additional items, but questioned the advisability in face of the full committee's ruling. He declared he was "as vitally interested in the District as any other property owner here."

Chairman Cannon further informed the committee it was instructed by action of the House to limit the Federal lump sum contribution to $6,500,000.

"Accordingly," he said, "there is this alternative; either $3,000,000 of revenue must be made up through operation of the four bills which the House has sent to the Senate, providing for additional taxation, or it must be made up out of an increase in the present revenues of the District through an increase in the tax rate on real estate or other source of income."

Mapes Program Defended.

Representative Blanton (Democrat), Texas, launched a defense of the Mapes committee's tax program at opening day hearings, asking if there was "anything sacred about the citizens of Washington" that they should be exempted from a higher gasoline tax. He said the four Mapes taxation measures have been "sidetracked somewhere."

"If those bills are not passed, you are going to have your tax on real estate raised," he said. "Where is the man in the District who wants his real estate tax raised?" But you are going to have to have it."

Commissioner Luther C. Reichelderfer, Commissioner Herbert B. Crosby, Daniel J. Donovan, District auditor; William P. Richards, assessor, and Capt. H. C. Whitehurst, director of highways, testified before the committee the first day.

SCENE AT REHEARSAL FOR SOCIETY CIRCUS

Underwood & Underwood.

Above is a scene taken yesterday at Fort Myer, Va., where members of Washington's younger set are rehearsing for the annual Society Circus to be held in April. Scores of the Capital's prettiest debutantes gather each day on the drill field to practice riding formations.

BAR GROUP ATTACKS UNLAWFUL PRACTICE

Indorses Recommendation of Committee Seeking Passage of Bill.

Indorsing the recommendation that the Bar Association of the District, through a committee, do its utmost to procure passage in Congress of a bill restricting the unauthorized practice of the law in the District, the association, meeting last night at the Mayflower Hotel, voted to support the bill.

A committee of investigation submitted a report of the bill. It's report reads in part: "Your committee in the course of its investigation, found that the activities of many banks and trust companies in the District of Columbia were encroaching upon the prerogatives of the legal profession, and in its judgment constituted unauthorized practices of the law; that a greater part of the business in regard to the drawing of wills, trust agreements, etc., was brought into the bank by solicitous advertisements, some of which advertisements went to the extent of defining terms of law and giving their construction as to the meaning thereof."

Numerous contentions that the bill should define what constitutes the unlawful practice of law were voted down, as it was stated that the bill was sufficient to convict a person or corporation violating its terms.

"Your committee believes," the report stated, "that the practice of law belongs exclusively to the legal profession as does the practice of medicine belong to the medical profession, and that all matters pertaining thereto should be conducted by persons learned in the law and authorized to practice before the courts."

The association did not indorse legislation to increase the jurisdiction of municipal courts from actions involving the present amount of $1,000 to the limit prescribed by the new legislation which raises that amount to $3,000. The objection to the legislation as stated by members was that litigants have no appeal from the municipal court decision, and that the increased amount would be unreasonable on this account.

Another feature of the legislative project is the increase in tenure of office of judges from the present period of four years to a seven-year term.

A dinner in compliment to the local bench was announced for April 2 at the Mayflower Hotel, to be tendered by the association.

2 Administrators Of Dempsey Estate

Children of Former Coach of G. U. Boat Crew Fail to Find Will.

At the request of the five children of Patrick A. Dempsey, who died February 16, the District Supreme Court yesterday appointed the Union Trust Co. and John J. Hamilton as the administrators of the estate. The children said they had been unable to find a will.

Mr. Dempsey was well known in the District as the coach of the Georgetown crew of 1903, which placed second to Cornell at the Poughkeepsie regatta, the latter eight setting a world's record in winning the race. In 1907 he coached the Vesper crew, of Philadelphia, which won the Henley Regatta in England, as representatives of the United States. Later Dempsey coached the Potomac Boat Club crew of this city.

Mr. Dempsey owned real estate assessed at $10,320 and personal property valued at $146,943.50. The children are George A., Raymond A. and Edward A. Dempsey, and Mrs. Emily Lingg and Mrs. Dorothy Smith.

Wives of Lions Shown Spring Fashion Preview

Wives of members of the Washington Lions Club in the Mayflower Hotel yesterday were treated to a preview of spring fashions. The program had as its special feature, "What the Well-Dressed Lioness Will Wear," and models from Jelleff's contributed to the program.

Special guests were Mrs. Martin Hysong, president of the Soroptimist Club, and Mrs. John Waters, Miss Jewell Downs and Miss Mary Whiteman, all members of the Soroptimists.

Man Is Fatally Stricken At Table in Restaurant

Taken suddenly ill last night while eating dinner in a downtown restaurant, John H. Kelly, 76 years old, of 916 Massachusetts avenue northwest, was pronounced dead at Emergency Hospital, where he was rushed by the Fire Rescue Squad.

Mr. Kelly was being treated by his family physician for heart trouble, it was learned, and had been in ill health for some time.

Recognition of Soviet, Debate Topic Tomorrow

Balloting on the recognition of Soviet Russia by the United States by the audience will be a feature of the debate between Maj. Gen. Amos A. Fries and Prof. Scott Nearing at the Masonic Temple tomorrow evening at 8:15 o'clock.

Gen. Fries will say that the United States should not recognize the Soviet government. Dr. Nearing, international Communist leader, will declare for recognition. Following the debate a question period for the audience will be allowed.

'Blizzard' Far Below Ocean Top Detailed

An account of a snowstorm 160 feet deep in the ocean and a demonstration of an underwater steel-cutting torch last night successfully exploited the experimental diving unit of the Navy Yard.

The steel-searing flame was shown in action in the swimming pool of the Y. M. C. A. by Master Diver S. A. Klappholz, as a climax to a lecture by Lieut. Lowe H. Bibby on submarine rescue developments.

Armed with an oxyhydrogen torch which was ignited below the surface by an electric arc, Diver Klappholz, attired in the suit and helmet of a deep sea explorer, cut a piece from a steel table which had been lowered into the pool.

Before his demonstration, Chief Boatswain's Mate C. A. Rogers had walked over the bottom of the tank equipped with the "lung" which the Navy developed as a means of escape for persons trapped in disabled submarines.

At McMahon Hall, Catholic University, Lieut. Norman S. Ives told members of the Washington section of the Society of Mechanical Engineers of deep sea diving and rescue problems.

In the salvage of the ill-fated submarine S-4 a diver who was working on the wreck telephoned to the workers above "it is snowing down here." They pulled him up and found that the temperature of the water was so low that ice crystals were forming in the air he breathed. It had clogged the air line and he might have died if he had not noticed the phenomenon.

Cold temperatures are now combated, Lieut. Ives said, by warming the air which is pumped to the diver and by dehydrating it so there is no moisture to freeze.

Brick Firm to Prevent Return of Squatters

Declaring that the 150 colored squatters whose shacks were burned Tuesday morning in South Washington, Va., by order of the West Brothers Brick Co., had been destroying private property, L. Perry West, president of the company, said yesterday that every effort will be made to prevent them from returning. The burning of the shacks, he said, culminated a year's campaign to drive away the hoboes.

The cold weather led to the destruction of much of the West Co.'s lumber and sheds for fires, he said, and frequently the squatters removed copper connections from high tension wires and sold them. The uninvited visitors were given ample warning to remove all their personal property before the shacks were burned, he added.

Son of Col. McFarland Injured While Skating

Earl McFarland, jr., 13-year-old son of Lieut. Col. Earl McFarland, executive to Frederick H. Payne, Assistant Secretary of War, is in Walter Reed Hospital suffering from a fractured right arm, received yesterday when he fell to the sidewalk while roller skating on Porter street near Connecticut avenue northwest.

Young McFarland left his home, 2276 Cathedral avenue northwest, to go skating with companions. While coasting down a sharp incline he tripped and fell. A passing motorist took him to Walter Reed Hospital.

Citizens Indorse Pension Measure

Dahlgren Terrace Group Also Hears Lecture of Zoo Director.

A resolution generally approving the Gibson bill which would provide a pension for widows and other dependents of civil service employes was adopted last night by the Dahlgren Terrace Citizens Association, meeting in the Crosby S. Noyes School.

The resolution was amended, however, to indicate the association's feeling that the method of raising money to pay the pensions and the effect of the financial burden on the treasury, should be thoroughly inquired into.

A resolution seeking to put the group on record as advocating a cut in milk prices was defeated. Several members spoke against the measure.

Dr. William A. Mann, director of the Zoo, gave an illustrated lecture, describing at length his expedition last summer into the wilds of British Guiana in search of exhibits for the park here.

Night Officer of Day Is New Post in Police Department

A new position in the Police Department—night officer of the day—to be filled in eight-day cycles by each of the seven inspectors and the major and superintendent, was created yesterday after a long conference of officials of the Police Department.

The action, suggested by Brig. Gen. Pelham D. Glassford, chief of police, was approved by all the officials. It is hoped to keep the force up to greatest of efficiency by having a ranking officer actively in charge at all times.

Hitherto, the lieutenant at detective bureau headquarters has been in nominal command of the department in the absence of higher officers. It is believed the new step will remove a burden from the shoulders of the detective lieutenant and prove a considerable incentive to better work.

SCHOOL BOARD WARY OF STATING POSITION ON CHILD ACTOR BILL

Refuses to Give Opinion on Proposed Change in Labor Law.

ALSO DECLINES TO ACT AS CENSOR OF DRAMAS

Concern Expressed It May Violate Statute Through Night School Plays.

The Board of Education yesterday refused to render an opinion on the proposed amendment to the child labor law to allow children to appear on the stage after 7 o'clock at night, as requested by the District Commissioners.

In taking this action the board upheld the opinion of its legislation committee that Congress should judge the amendment and that the board should not allow itself to be put in the position of passing on its propriety. The board's function is to enforce the child labor law, it was pointed out.

The board also disapproved being given the duty of determining whether any theatrical productions employing minors is considered offensive to public decency. However, the board members recommended that the phraseology of the last sentence of the bill be revised to read as follows: "The board or its agent may issue a permit when satisfied that the minor is receiving adequate instructions and that the health and morals of the minor are properly safeguarded."

Doubt on School Plays.

The bill in its present form has the words "shall issue" and "educational instructions." These changes are in harmony with suggestions made by S. E. Cochran, local theatrical manager, sponsor of the bill.

Concern was expressed by some board members as to whether the board is violating the child labor law in allowing minors to appear in school plays at night, and it was decided to ask the District corporation counsel for an opinion.

The report of the legislation committee, rejecting the request for an opinion, was adopted with one dissenting vote, entered by George M. Whitwell. Action was taken after a lively discussion in which it was plainly shown that the board members are extremely concerned over having responsibility for child actors.

Crane Assistants Sought.

The board recommended employment of two men to aid Jere J. Crane, assistant superintendent of schools, in field work. Dr. Frank W. Ballou, superintendent of schools, explained that Mr. Crane is unable to attend to a great many pressing duties because of time taken up in inspecting schools under construction and performing other field work.

Decision also was reached that in future all school dedications will be under the auspices of the Board of Education. In the past various citizens' groups have been in charge of the exercises.

Examinations for stenographic and clerical positions will be held next November instead of this May, the present eligibility list to be extended to the fall, it was decided.

Dr. Ballou was authorized to proceed with the reorganization of kindergartens under a policy agreed upon last year.

19 BUS LINES AGREE TO QUIT TERMINALS

Moves to Be Made by April 1; Two Other Operators Have Obeyed Orders.

Nineteen bus line operators whose terminals are in the congested zone agreed to vacate their present terminals by April 1 at a closed meeting of the interstate bus operators with the Public Utilities Commission yesterday. The operators were summoned to the conference by the commission because they had failed to answer questionnaires satisfactorily.

The Washington Rapid Transit Co. and the Greyhound Bus Line were not represented at the meeting, as they had already agreed to comply with the order of the commission. The former will move to the Annapolis Hotel and the latter will have a depot across the street from the present location, on New York avenue between Thirteenth and Fourteenth streets.

Although the order banning interstate bus terminals from the congested zone by April 1 was adopted last August, there has been no indication until recently that any of the operators intended to obey it. The commission therefore subpenaed to the meeting yesterday all operators who had not definitely declared any action to comply with the order.

The order affects only interstate buses doing business with distant points and does not include suburban buses.

Woman Is in Hospital After Traffic Accident

Mrs. Matilda H. Button, 50 years old, of 2408 North Capitol street, is in an undetermined condition in Sibley Hospital, with a possibly fractured skull, received yesterday when she walked into the side of an automobile while attempting to cross the street at Rhode Island avenue and North Capitol street.

Mrs. Button was thrown to the street and a passing motorist took her to the hospital. George H. Meyers, 19 years old, of Hyattsville, Md., who police said was driving the machine the woman struck, was arrested and charged with reckless driving at the Second Precinct. He was released after posting $25.

Autopsy Held on Body Of Drowned Laborer

After an autopsy on the body of Edward A. Cole, 41-year-old Government Printing Office laborer, whose body was found floating in the Eastern Branch Tuesday, near the foot of First street southwest, Coroner Joseph D. Rogers last night said death had been caused by drowning.

The coroner left until today his decision as to whether the drowning was by self-intent or accidental. He said there were no marks of violence on the body. The only mysterious element is the fact that Mr. Cole was wearing an overcoat when he left home Tuesday morning. The body was coatless when found.

Bicentennial Program Slated in Chevy Chase

A colonial period program in honor of the Washington Bicentennial will be presented tomorrow night at 8 o'clock by the Chevy Chase Community Center at the E. V. Brown School under the direction of Mrs. F. K. Espenschied.

A "military parade" directed by Miss Ivy Randall will open the program, and a minuet will be presented by the junior social dancing class. Two plays will be given, "The Washingtons at Home," by the music section of the Chevy Chase Women's Club, and "Martha Washington at Valley Forge," an American historical sketch by C. A. Wood.

BIRTHS, DEATHS AND MARRIAGES

BIRTHS REPORTED.

Albert F. and Thelma Kirk, boy.
Thomas H. and Margaret A. Dudley, boy.
Judson I. and Dolores M. Kingman, boy.
Albert W. and Mary A. Baker, boy.
Carl F. and Esther Au, boy.
Michael C. and Charlotte L. Kenney, boy.
Nathan and Alice M. Sauber, girl.
John and Demetra Brouman, girl.
Frank J. and Hannah Hartman, girl.
Clarence H. and Elsie Cole, girl.
Francis O. and Pauline Sexton, girl.
McKinley W. and Macie Kreigh, girl.
Warren and Carmel Jones, girl.
Warren and Grace Prentice, girl.
Francis and Maude Richards, girl.
James R. and Florine Winters, boy.

DEATHS REPORTED.

Scott K. Young, 80 yrs., 1022 Monroe st. ne.
Robert Douthat, 78 yrs., Emerg. Hosp.
James T. Simpson, 76 yrs., 922 Pa. ave. se.
Mary V. Hedderman, 76 yrs., 5215 Conn. ave. nw.
Elizabeth Brown, 74 yrs., 470 F sw.
William J. Iliffe, 66 yrs., Cumb. Apts.
James T. Croson, 66 yrs., Sibley Hosp.
Charles Tressell, 58 yrs., 623 L st. se.
Arthur Wesher, 56 yrs., Gall. Hosp.
William Gotthardt, 55 yrs., 127 R st. ne.
Catherine A. Donnelly, 54 yrs., 1210 12th st. nw.
John DuBois, 52 yrs., 1361 Newton nw.
Francis J. Johnson, 50 yrs., Emerg. Hos.
Elsie M. Boswell, 49 yrs., Sibley Hosp.
George Thaler, 39 yrs., Walter Reed Gen. Hosp.
Vincent Marchitelli, 34 yrs., St. Elizabeths Hosp.
Infant of William and Myrtle Price, 14 days, Children's Hosp.
Henry Harris, 71 yrs., Gall. Hosp.
Lettie Holmes, 65 yrs., St. Elizabeths Hosp.
Mary Tyler, 67 yrs., Tuber. Hosp.
John Knight, 47 yrs., 809 Fla. ave. nw.
William B. Fisher, 40 yrs., 2512 Ontario rd. nw.
Wilbur Grady, 40 yrs., Union Station.
Carrie Hunter, 33 yrs., Tuber. Hosp.

LICENSED TO MARRY.

Arthur H. O'Meara, 41, and Jennie E. Ivey, 31, both of Richmond. The Rev. W. S. Abernethy.
George G. Lickner, 21, and Dorothy P. Willoughby, 18. The Rev. W. A. Rasgerty.
William Brown, 29, and Ella Holmes, 32. The Rev. Elder Michaux.
Wilton Henson, 26, and Sarah Proctor, 18. Judge R. E. Mattingly.
George J. Young, 25, and Helen Berry, 18. The Rev. J. N. Young.
Harry Murray, 23, and Enola Turner, 22. The Rev. Robert Anderson.
Norris N. Snyder, 23, New London, Ohio, and Martha F. Shriver, 24, of Jollytown, Pa. The Rev. Mark Depp.
Theodore L. Williams, 29, and Ruth E. Bissell, 31. The Rev. C. E. Hawthorne.
Thurston T. Smith, 29, and Donna M. Smith, 21. The Rev. J. R. Sizoo.
Granderson P. Wimbish, 25, and Addie Marrow, 19. The Rev. S. T. Farmer.
Oscar Clagett, 28, and Mary Medley, 29. The Rev. Ernest Gibbs.
Charles R. Bell, 22, and Estelle Bailey, 18. The Rev. W. Westray.

Licenses issued at Rockville, Md.:
Hamilton P. Underwood, 39, Fayetteville, N. C., and Ida Evelyn Heinsohn, 34, Roanoke, Va.
James A. Morgan, 47, and Rebecca Gossin, 30, both of Washington.
Andrew Burriss, 22, Louisa, Va., and Alice V. Cole, 21, Washington.

Victims See Policeman, Held With Brother in Holdups

Pair Not Identified as Connected With Recent Robberies or With Riedel Case; Another Suspended Officer Released in Bond on Liquor Charge.

Private Luther E. Cline, Second Precinct policeman, and his brother, Silas, both of 2025 I street northwest, were being held last night while police sought witnesses in the fatal shooting of Paul Riedel, Mount Pleasant street baker, and persons who viewed other recent holdups.

Private Claude C. Cool, attached to the headquarters garage, was released on $500 bond yesterday, after he had pleaded not guilty in Police Court on a charge of possession of liquor. He was arrested Tuesday night by members of the special squad, who accused him of delivering two half gallons of whisky in the police radio repair car.

Both Cline and Cool have been suspended. The former and his brother were arrested early yesterday, after they allegedly displayed pistols to a taxicab driver and spoke of taking the man "for a ride."

A large group of recent holdup victims last night viewed the Cline brothers. None of them identified either of the men. Harry Aitemus, one of the witnesses, who saw the killer of Mr. Riedel emerge from his shop, said neither of them resembled the men. More witnesses in the Riedel case will view the men tonight at headquarters.

The man the brothers are alleged to have discussed taking "for a ride" is William T. Griffith, a taxicab operator of Cherrydale, Va. He said he picked them up at Twenty-first street and Pennsylvania avenue about 1 o'clock and was directed to drive to the 1000 block of D street northeast.

Near the destination the men produced guns, Griffith said, and one suggested the "ride." He said he told them he had no money. After some talk they paid him off, he said, and dismissed him in front of 1026 D street northeast.

Griffith said he then went to the Ninth Precinct Station and reported the incident. The police took him for a tour of the neighborhood, but failed to find the men sought.

Later the two men hired the cab of Clarence E. Pendleton, Mount Rainier, Md., on Benning road northeast. They told him to drive to Fifteenth and H streets northeast. He said that on the way he heard a click as if the hammer of a gun was being pulled back.

At Fifteenth and H streets northeast, the cab was stopped and there was some discussion among the men. They produced the guns, Pendleton said, but did not try to hold him up. Some one phoned police and they responded, bringing along Griffith, who identified the men.

One gun was found on the seat of the cab, while Pendleton later found another on the same seat. This was turned over to police. The Cline brothers admitted the guns were theirs but refused to make statements.

At headquarters last night the Clines denied all the allegations of the two cab drivers.

GROWTH OF NATION DESCRIBED TO S.A.R.

"Evacuation of Boston" Is Topic of Address Made by Dr. R. J. C. Dorsey.

Speaking on the anniversary eve of the Boston Tea Party before a meeting of the Sons of the American Revolution at the Mayflower Hotel last night, Dr. R. J. C. Dorsey traced the growth of American independence and freedom in an address entitled, "The Evacuation of Boston."

Representative W. H. Dietrich, of Illinois, in a patriotic address before the group, told of the rise of the pioneers four centuries ago to form the thirteen colonies despite the wilderness, and told how the spirit of freedom fostered and formed the great Nation of today.

S. S. Williamson, president of the organization, presided. Miss Lucille Reeves, Mrs. Helen B. Eckman, Mrs. Ruth Kalthoff, and Mrs. Carl R. Chindbloom gave vocal and instrumental entertainment. The meeting was the first following the annual election.

Founders Day of the organization, on April 15, and the annual congress of the National Society of the Sons of the American Revolution, to convene in Washington May 15, were brought to the attention of the members.

The evacuation of Boston by the British troops on March 17, 1776, was described last night in a radio address by Dr. J. Newton Baker, over station WJSV.

The skill and energy of Gen. George Washington, who devised methods by which the British army and fleet were humiliated and driven from Boston, has never been equaled in military history, Dr. Baker said.

"The regaining of the possession of Boston by Continental troops," Dr. Baker declared, "was the day of deliverance from famine, pestilence and the sword, and gave a new life and courage to the inhabitants who returned to their homes and the peaceful ways of honest industry."

In appreciation of his victory, Dr. Baker pointed out, Congress awarded Gen. Washington a gold medal, and for many years it was a treasured token, descending to his relatives and finally being purchased by the Massachusetts Historical Society.

Southern Society Host at Reception

Doak Is Chief Speaker at Function at Willard; Dance Follows.

"I want you to know that I feel the pulse of the South here tonight as I have felt it all through my life," William N. Doak, Secretary of Labor, told members of the Southern Society at their reception and dance at the Willard Hotel last night.

"The South is dear to all of us," he said, "and the people thereof from the tidewaters to the mountains, and from the gulf up to the reaches of the great river are bound to us with the ties of affection. This country of ours today is passing through troublous times. The hardship of things are felt, North, South, East and West, but I believe that every section of our country has the heart to bear up, and that not only will we carry on but carry through to the end that we all seek."

Representative Menalcus Lankford, of Virginia, presided at the reception, and Mrs. Lankford, Mrs. Doak, and Mrs. Ephraim Morgan, of West Virginia, were hostesses. Representative Morgan Sanders, of Texas, acted as chairman of the men's committee on arrangements, and Mrs. Joseph Beall, acted as chairman of the ladies' committee. J. Franklin Little and Miss Etta L. Taggart headed general arrangements.

2 Hotel Officials Feted By Chapter of Greeters

Charles A. Mangold, of Dallas, Tex., international president of the Hotel Greeters of America, and Miss Jennie M. Fisher, of Kansas City, Mo., president of the women's auxiliary of the greeters, were in Washington yesterday.

Members of the Washington Chapter staged a special testimonial luncheon in their honor at the Mayflower. They are both en route to the regional meeting in Baltimore on Friday of the Middle Atlantic States Charters of the Greeters. Doll M. Zerkle, president of the local group, presided. The program was arranged by Russell F. Donnelly, secretary.

Missing Man Is Dead; Relatives Are Sought

Mrs. Charles Goldsmith, of the United Hebrew Relief Society, yesterday informed The Post that Joseph Bernstein, 40 years old, who had been reported missing from his home, 1006 Pennsylvania avenue northwest, died two weeks ago in Emergency Hospital and was buried by the society in the Washington Hebrew Congregation Cemetery.

Mrs. Goldsmith said she was anxious to locate relatives of the dead man.

NOTE RELIEF DENIED RHEEM INVESTORS

Court Rules Ponce de Leon Issue Is Obligation of That Firm.

Persons who purchased mortgage notes on the Ponce de Leon Apartments through the firm of Swartzell, Rheem & Hensey must look to that firm for payment of their notes, Justice Daniel W. O'Donoghue ruled in the District Supreme Court. Notes aggregating $375,000 are involved.

Holders of notes secured by trusts on the apartment building had petitioned the court to remove a subsequent first trust for $325,000 which had been placed on the building by the New York Life Insurance Co., and reinstate their trust as a first trust. They pointed out that a second trust of $44,000 had figured in the deal, leaving a balance of $6,000 between the replacement trusts and the original first trust.

The apartment, located on upper Connecticut avenue, is now financed through the New York Life trust, and those who hold notes on the released trust, Justice O'Donoghue said, must seek redress from the bankrupt Swartzell firm. Many suits of a similar nature are pending. All revolve about released trusts, on which holders of notes on the original trust were not paid.

Frank G. Raichle Posts $5,000 Bond

Pitts' Former Attorney Is Silent When Questioned on Indictment.

Accompanied by Milton Kronheim, a professional bondsman, Frank G. Raichle, indicted Tuesday for subornation or perjury and obstructing justice in connection with the Pitts case, yesterday went to the District Supreme Court and posted $5,000 bond for his appearance in court when wanted. Raichle formerly was attorney for G. Bryan Pitts.

The law partner of former Assistant Attorney General William J. Donovan came into the criminal clerk's office just at closing time. He went through the ceremony of placing his bond and immediately left.

Raichle's next appearance at the courthouse will be when he is formally arraigned on the four charges in the indictment. He was silent yesterday when questioned by newspapermen.

Discussions on Racial Problems Set at School

Religion's relation to racial problems will be discussed at the final session of the Lenten Adult School of Religion at the Mount Pleasant Congregational Church tonight.

Lectures, beginning at 7 o'clock, will be given by Dr. George E. Haynes, of New York; Dr. Irving F. Wood, of Smith College; Dr. D. B. Pratt, of Howard University, and Dr. Walter Spooner.

Shot by Brother's Gun, Boy May Lose His Eye

Accidentally shot as his brother cleaned a pistol in the kitchen of their home, 3338 Sherman avenue northwest, Jerry Sullivan, jr., colored, 14 years old, is in Freedmen's Hospital, where physicians fear he may lose the sight of his left eye.

The brother, James Sullivan, 24 years old, was cleaning a .22-caliber pistol when it suddenly went off and the slug struck Jerry in the forehead.

Bicentennial Exhibits Open Soon in Agriculture Building

Exhibits in connection with the Bicentennial celebration of the birth of George Washington are being installed in the court of the new Administration Building of the United States Department of Agriculture.

Showing the development of Government aid to agriculture from the time of the first President until the present day, the exhibit will be open to visitors within a short time and will continue until the end of the Bicentennial activities on Thanksgiving Day.

Exhibits include ones by the Biological Survey, pointing out the types of birds and hawks that are beneficial and those that do harm to the farmers, and the Bureau of Public Roads, showing maps of the Federal-aid highway system in the United States with a network of roads totaling 999,000 miles.

Other panels of interest to the public will be those of the Bureau of Dairy Industries, the Weather Bureau, the Bureau of Agricultural Economics, the Bureau of Plant Industry and the Bureau of Entomology.

ROOP SEES HOOVER AFTER NEW DISTRICT AID BILL IS DRAFTED

Measure Seeking Funds for Employment Drawn Up by Commissioners.

COMMITTEE CONTINUES WORK ANOTHER MONTH.

Another Cut in Personnel, However, Is Expected to Be Necessary.

Emergency action on behalf of the District employment committee, faced with the lack of funds, moved forward swiftly and secretly yesterday afternoon.

The District Commissioners held a special meeting after receiving a resolution from the employment committee asking them to seek an appropriation for public work from Congress to relieve local unemployment, and drafted a bill providing for such an appropriation.

Maj. Daniel J. Donovan, District auditor, took the bill to the Bureau of the Budget, where he conferred with Col. J. Clawson Roop, director of the budget. Maj. Donovan and Col. Roop then obtained a hearing with President Hoover and went to the White House to confer with the Chief Executive.

Silent After Interview.

Neither Maj. Donovan nor Col. Roop would discuss their interview with the President. The President is expected to send a recommendation on the bill to the Bureau of the Budget, which in turn will transmit it to the District Commissioners.

Meantime, the District employment committee waits hopefully on favorable action on its request for a congressional fund to aid unemployment. Its steering committee met yesterday morning, E. C. Graham, chairman, presiding, and instructed its executive secretary, Paul L. Benjamin, to transmit the resolution to the Commissioners. The Commissioners called their meeting to consider the resolution yesterday afternoon, meeting with Mr. Graham, Maj. Donovan and Newbold Noyes.

Will Continue Committee.

The steering committee yesterday also completed plans for continuing work of the employment committee for another month under the remaining fund of $70,000. After this it is hoped that funds will be obtained from some other source to carry on a skeleton personnel.

To continue the committee operation another month it has been necessary to reduce its personnel 40 per cent. This cut is expected to be reduced further to 50 per cent on April 1. Aid will be given the employment problem on April 10 through employment of 1,000 men on the District spring highway program. At a later date 3,000 more men are expected to be employed.

The Weather

TODAY'S SUN AND TIDE TABLE

	A.M.	P.M.
Sun rises	6:17	
Sun sets	6:16	
High tide	3:21	3:48
Low tide	9:44	10:48

WEATHER CONDITIONS.

U. S. Dept. of Agriculture, Weather Bureau, Washington, Wednesday, Mar. 16—8 P. M.

Forecast for the District of Columbia, Maryland and Virginia—Rain and much warmer Thursday; Friday, fair and colder.

The western disturbance has moved eastward, and it now extends from western Ontario southward to Ohio and thence southwestward to the lower Rio Grande Valley, Fort Smith, Ark., 29.50 inches. White River, Ont., 29.54 inches, and Cleveland, Ohio, 29.56 inches. Pressure remains low from western and southern Alaska southeastward to Montana, Kodiak, Alaska, 29.40 inches, and it is abnormally low from northern Hudson Bay and Hudson Strait southeastward to and beyond Newfoundland, Nottingham Island, Hudson Strait, 29.14 inches. Pressure remains high over extreme northern Alaska, Iceland, and eastern Greenland, Point Barrow, Alaska, 30.30 inches, and it is relatively high from Yukon southeastward to Manitoba, Superior, District of Mackenzie, 30.16 inches, and from Florida eastward over the ocean, Miami, 30.12 inches. Rain has fallen in the North Pacific States, the northern Plateau region, and from the lower Ohio and middle Mississippi Valleys southwestward to eastern Texas, and snow, mostly light, from the Dakotas eastward to western New York and thence southward to northern Virginia. The temperature has risen from the Mississippi River eastward to the Atlantic Coast, and the weather has become much warmer over the greater part of this area. However, colder weather has again overspread the Plains States and the southern Rocky Mountain region.

Local Weather Report.

Temperature—Midnight, 24; 2 a. m., 22; 4 a. m., 21; 6 a. m., 20; 8 a. m., 24; 10 a. m., 32; 12 noon, 38; 2 p. m., 41; 4 p. m., 43; 6 p. m., 41; 8 p. m., 38; 10 p. m., 38. Highest, 44. Lowest, 20. Relative humidity—8 a. m., 59; 2 p. m., 28; 8 p. m., 54. Rainfall (8 p. m. to 8 p. m.), .01 inch. Hours of sunshine, 6.2. Per cent of possible sunshine, 52.

DEPARTURES FROM NORMAL.

Accumulated excess of temperature since January 1, 1932, 529 degrees.

Deficiency of temperature since March 1, 1932, 103 degrees.

Accumulated excess of precipitation since January 1, 1932, .74 inch.

Excess of precipitation since March 1, 1932, .36 inch.

Temperatures and Precipitation.

Temperatures and precipitation for 24 hours ended Wednesday 8 p. m.:

	Highest Tues.	Wed. night.	Lowest 8 p.m. Wed.	Rainfall.
Washington, D. C.	44	30	38	0.01
Asheville, N. C.	64	22	54	....
Atlanta, Ga.	62	42	60	....
Atlantic City, N. J.	38	18	36	....
Baltimore, Md.	42	22	38	....
Birmingham, Ala.	68	48	62	....
Bismarck, N. Dak.	32	—8	30	0.02
Boston, Mass.	36	14	32	....
Buffalo, N. Y.	36	14	32	0.02
Chicago, Ill.	52	32	44	....
Cincinnati, Ohio	60	28	56	....
Cheyenne, Wyo.	42	26	38	....
Cleveland, Ohio	44	18	44	....
Davenport, Iowa	52	32	40	....
Denver, Colo.	52	32	46	....
Des Moines, Iowa	46	30	38	....
Detroit, Mich.	42	22	38	....
Duluth, Minn.	32	14	26	0.04
El Paso, Tex.	64	44	56	....
Galveston, Tex.	68	62	64	0.04
Helena, Mont.	46	30	44	....
Indianapolis, Ind.	58	30	54	....
Jacksonville, Fla.	74	44	64	....
Kansas City, Mo.	56	48	44	....
Little Rock, Ark.	66	58	64	0.06
Los Angeles, Calif.	66	54	60	0.01
Louisville, Ky.	68	54	54	0.01
Marquette, Mich.	34	16	32	....
Memphis, Tenn.	66	54	64	....
Miami, Fla.	70	50	66	....
Mobile, Ala.	66	52	62	....
New Orleans, La.	72	52	70	....
New York, N. Y.	38	24	34	....
North Platte, Nebr.	50	32	46	....
Omaha, Nebr.	42	38	36	....
Philadelphia, Pa.	38	22	36	....
Phoenix, Ariz.	74	50	72	....
Pittsburgh, Pa.	44	16	44	....
Portland, Me.	32	12	28	....
Portland, Oreg.	54	50	54	0.52
Salt Lake City, Utah	50	34	46	....
St. Louis, Mo.	64	38	54	0.06
St. Paul, Minn.	34	28	30	0.02
San Antonio, Tex.	82	64	80	....
San Diego, Calif.	64	52	60	....
San Francisco, Calif.	60	50	54	....
Santa Fe, N. Mex.	48	32	44	....
Savannah, Ga.	70	52	58	....
Seattle, Wash.	56	42	54	0.08
Springfield, Ill.	62	34	54	....
Tampa, Fla.	74	44	64	....
Toledo, Ohio	54	32	50	....
Vicksburg, Miss.	70	54	66	....

River Bulletin.

Harpers Ferry, W. Va., March 16.—Potomac River clear and Shenandoah very cloudy.